



Crime in Missouri 2001

Missouri State Highway Patrol
A division of the
Department of Public Safety

CRIME IN MISSOURI

2001

Principal Staff Researchers:

John Doyle, Research Analyst
Torino Johnson, Computer Information Technologist

**STATISTICAL ANALYSIS CENTER
1510 East Elm
Jefferson City, Missouri 65101
(573) 751-9000 ext. 299**

FOREWORD

This publication has been produced by the Missouri State Highway Patrol Statistical Analysis Center. It is intended to provide a basic understanding of Missouri's crime problems, their characteristics, and the law enforcement actions being taken to address these problems.

In 2001, the Uniform Crime Reporting Program, maintained by the Missouri State Highway Patrol, began operation. It is the Program's responsibility to collect, maintain, and insure the integrity of Missouri crime statistics. In addition, it also is responsible for reporting monthly crime statistics to the Federal Bureau of Investigation, Uniform Crime Reporting Section.

I encourage all criminal justice and other public officials to review this publication. If additional research or statistical information services about Missouri's crime or traffic safety problems are needed, please contact our agency's Statistical Analysis Center for assistance.

R. D. STOTTLEMYRE, Superintendent
Missouri State Highway Patrol

ACKNOWLEDGEMENTS

For the past several years, the Missouri State Highway Patrol, Uniform Crime Reporting (UCR) Program and Statistical Analysis Center have worked with a number of agencies to move Missouri from a voluntary to a mandatory crime reporting system as mandated by RSMo43.505. The Missouri Department of Public Safety led this initiative and their financial support to SAC and the UCR Program is appreciated. The direction and efforts of Joe Johnson and Laurie Crawford of the Missouri State Highway Patrol were instrumental to the success of the UCR Program.

Missouri law enforcement agencies who submitted crime and employment information to the UCR Program played a critical role in development of this report. Their participation in this Program is indicative of their desire to improve Missouri's law enforcement information capabilities.

Recognition also is given to the Federal Bureau of Investigation, Uniform Crime Reporting Section and the U.S. Department of Justice, Bureau of Justice Assistance for their guidance during implementation of the Missouri UCR Program. Over the past years, the U.S. Department of Justice, Bureau of Justice Statistics has supported, through grant funds, the Missouri SAC's efforts to provide publications like *Crime in Missouri* and other information services to the Missouri criminal justice community. Their financial support and technical assistance are appreciated.

Ronald G. Beck, Director
Missouri Statistical Analysis Center

CONTENTS

	PAGE
EXECUTIVE SUMMARY	xi
INTRODUCTION	1
1.0 MISSOURI CRIME CLOCK	3
2.0 MISSOURI CRIME INDEX COMPARISON ANALYSIS	7
3.0 MISSOURI ARREST ANALYSIS	17
4.0 MISSOURI DETAIL CRIME INDEX ANALYSIS	25
4.1 Murder	27
4.2 Forcible Rape	35
4.3 Robbery	41
4.4 Aggravated Assault	47
4.5 Burglary	53
4.6 Theft	59
4.7 Motor Vehicle Theft	65
4.8 Arson	71
5.0 MISSOURI DOMESTIC VIOLENCE ANALYSIS	77
5.1 Domestic Violence Related Incidents	79
5.2 Domestic Violence Related Homicides	85
6.0 MISSOURI LAW ENFORCEMENT AGENCY CRIME AND ARREST ANALYSIS	89
7.0 MISSOURI LAW ENFORCEMENT OFFICERS KILLED	137
8.0 MISSOURI LAW ENFORCEMENT OFFICERS ASSAULTED	141
9.0 MISSOURI LAW ENFORCEMENT EMPLOYMENT	153
10.0 MISSOURI LAW ENFORCEMENT AGENCY EMPLOYMENT / ASSAULT ANALYSIS	161
GLOSSARY	187

TABLES

PAGE

MISSOURI CRIME INDEX COMPARISON ANALYSIS

2.0.1	Crime Index Offenses, State of Missouri, 2001	9
2.0.2	Actual Reported Crime Index Offenses, State of Missouri, 1992 - 2001	10
2.0.3	Estimated Crime Index Offenses, State of Missouri, 1992 - 2001	11
2.0.4	Crime Index Offense Rates, State of Missouri, 1992 - 2001	12
2.0.5	Property Crime Index Economic Analysis (Property Stolen / Destroyed), 2001	13

MISSOURI ARREST ANALYSIS

3.0.1	Crime Index Clearance Rates, State of Missouri, 1992 - 2001	19
3.0.2	Crime Index Arrests, State of Missouri, 1992 - 2001	20
3.0.3	Crime Index Arrest Rates, State of Missouri, 1992 - 2001	21

MISSOURI DETAIL CRIME INDEX ANALYSIS

Murder

4.1.1	Murder Rates by Population Group, 2001	28
4.1.2	Murder Clearance Rates, 2000 - 2001	29
4.1.3	Murder Arrests by Sex and Age Group, 2001	29
4.1.4	Murder Arrests by Race and Age Group, 2001	29
4.1.5	Murder Victims by Sex and Age Group, 2001	30
4.1.6	Murder Victims by Race and Age Group, 2001	31
4.1.7	Type of Weapon Used by Offenders in Murders, 2001	32
4.1.8	Circumstances with Murders, 2001	33

Forcible Rape

4.2.1	Forcible Rape Rates by Population Group, 2001	36
4.2.2	Actual / Attempted Rape Offenses, 2001	37
4.2.3	Forcible Rape Clearance Rates, 2000 - 2001	37
4.2.4	Forcible Rape Arrests by Sex and Age Group, 2001	37
4.2.5	Forcible Rape Arrests by Race and Age Group, 2001	38

Robbery

4.3.1	Robbery Rates by Population Group, 2001	42
4.3.2	Type of Weapon Used in Robberies, 2001	43
4.3.3	Robbery Loss / Location, 2001	43
4.3.4	Robbery Clearance Rates, 2000 - 2001	44
4.3.5	Robbery Arrests by Sex and Age Group, 2001	44
4.3.6	Robbery Arrests by Race and Age Group, 2001	44

Aggravated Assault

4.4.1	Aggravated Assault Rates by Population Group, 2001	48
4.4.2	Type of Weapon Used in Aggravated Assaults, 2001	49
4.4.3	Aggravated Assault Clearance Rates, 2000 - 2001	49
4.4.4	Aggravated Assault Arrests by Sex and Age Group, 2001	50
4.4.5	Aggravated Assault Arrests by Race and Age Group, 2001	50

Burglary

4.5.1	Burglary Rates by Population Group, 2001	54
4.5.2	Type of Burglary, 2001	55
4.5.3	Burglary Loss / Location / Time, 2001	55
4.5.4	Burglary Clearance Rates, 2000 - 2001	56
4.5.5	Burglary Arrests by Sex and Age Group, 2001	56
4.5.6	Burglary Arrests by Race and Age Group, 2001	56

Theft

4.6.1	Theft Rates by Population Group, 2001	60
4.6.2	Theft by Value of Stolen Items, 2001	61
4.6.3	Nature of Theft, 2001	61
4.6.4	Theft Clearance Rates, 2000 - 2001	62
4.6.5	Theft Arrests by Sex and Age Group, 2001	62
4.6.6	Theft Arrests by Race and Age Group, 2001	62

Motor Vehicle Theft

4.7.1	Motor Vehicle Theft Rates by Population Group, 2001	66
4.7.2	Type of Vehicle Stolen, 2001	67
4.7.3	Motor Vehicle Theft Yearly Loss, 2000 - 2001	67
4.7.4	Motor Vehicle Theft Clearance Rates, 2000 - 2001	68
4.7.5	Motor Vehicle Theft Arrests by Sex and Age Group, 2001	68
4.7.6	Motor Vehicle Theft Arrests by Race and Age Group, 2001	68

Arson

4.8.1	Arson Rates by Population Group, 2001	72
4.8.2	Arson Loss by Type of Property, 2001	73
4.8.3	Arson Clearance Rates, 2000 - 2001	74
4.8.4	Arson Arrests by Sex and Age Group, 2001	74
4.8.5	Arson Arrests by Race and Age Group, 2001	74

MISSOURI DOMESTIC VIOLENCE ANALYSIS

5.1.1 Domestic Violence Incidents by Victim / Offender Relationship and Rates by County , 2001 81

5.2.1 Domestic Violence Related Homicides, Victim / Offender Relationship, 2001 87

MISSOURI LAW ENFORCEMENT AGENCY CRIME AND ARREST ANALYSIS

6.0.1 Index Offenses by Crime Type and Political Subdivision, 2001 91

6.0.2 Persons Arrested by Political Subdivision, 2001 115

MISSOURI LAW ENFORCEMENT OFFICERS KILLED

7.0.1 Law Enforcement Officers Killed in the Line of Duty, State of Missouri, 1992 - 2001 140

MISSOURI LAW ENFORCEMENT OFFICERS ASSAULTED

8.0.1 Law Enforcement Officer Assaults and Assault Rates, State of Missouri, 1997 - 2001 147

8.0.2 Law Enforcement Officer Assaults by Type of Weapon, State of Missouri, 1997 - 2001 148

8.0.3 Law Enforcement Officer Assaults by Population Group, State of Missouri, 2001 149

8.0.4 Law Enforcement Officer Assaults, Occurrence of Injury by Type of Weapon, State of Missouri, 2001 149

8.0.5 Law Enforcement Officer Assaults, Type of Assignment by Type of Circumstance, State of Missouri, 2001 150

MISSOURI LAW ENFORCEMENT EMPLOYMENT

9.0.1 Law Enforcement Sworn Employees by Population Group, State of Missouri, 1997 - 2001 157

9.0.2 Law Enforcement Civilian Employees by Population Group, State of Missouri, 1997 - 2001 158

9.0.3 Law Enforcement Sworn and Civilian Employees by Population Group, State of Missouri, 1997 - 2001 159

9.0.4 Law Enforcement Sworn and Civilian Employees by Sex and Population Group, State of Missouri, 2001 160

MISSOURI LAW ENFORCEMENT AGENCY EMPLOYMENT / ASSAULT ANALYSIS

10.0.1 Law Enforcement Employment and Assaults by Reporting Agency, 2001 165

FIGURES

PAGE

MISSOURI CRIME CLOCK

1.0.1	Missouri Crime Clock, 2001	5
-------	----------------------------------	---

MISSOURI CRIME INDEX COMPARISON ANALYSIS

2.0.1	Crime Index Offense Rates, State of Missouri, Time Series	14
2.0.2	Crime Index Offense Rates, State of Missouri by County, 2001	14
2.0.3	Violent Index Offense Rates, State of Missouri, Time Series	15
2.0.4	Violent Index Offense Rates, State of Missouri by County, 2001	15
2.0.5	Property Index Offense Rates, State of Missouri, Time Series	16
2.0.6	Property Index Offense Rates, State of Missouri by County, 2001	16

MISSOURI ARREST ANALYSIS

3.0.1	Crime Index Arrest Rates, State of Missouri, Time Series	22
3.0.2	Violent Index Arrest Rates, State of Missouri, Time Series	23
3.0.3	Property Index Arrest Rates, State of Missouri, Time Series	24

MISSOURI DETAIL CRIME INDEX ANALYSIS

Murder

4.1.1	Murder Offense Rates, State of Missouri, Time Series	34
-------	--	----

Forcible Rape

4.2.1	Rape Offense Rates, State of Missouri, Time Series	39
-------	--	----

Robbery

4.3.1	Robbery Offense Rates, State of Missouri, Time Series	45
-------	---	----

Aggravated Assault

4.4.1	Aggravated Assault Offense Rates, State of Missouri, Time Series	51
-------	--	----

Burglary

4.5.1	Burglary Offense Rates, State of Missouri, Time Series	57
-------	--	----

Theft

4.6.1	Theft Offense Rates, State of Missouri, Time Series	63
-------	---	----

Motor Vehicle Theft

4.7.1	Motor Vehicle Theft Offense Rates, State of Missouri, Time Series	69
-------	---	----

Arson

4.8.1 Arson Offense Rates, State of Missouri, Time Series 75

MISSOURI LAW ENFORCEMENT OFFICERS KILLED

7.0.1 Law Enforcement Officers Killed in the Line of Duty, State of Missouri,
1992 - 2001 140

MISSOURI LAW ENFORCEMENT OFFICERS ASSAULTED

8.0.1 Missouri Law Enforcement Assault Clock, 2001 145
8.0.2 Law Enforcement Officer Assault Rates, State of Missouri, 1997 - 2001 148
8.0.3 Law Enforcement Officer Assaults by Type of Activity, State of Missouri,
2001 151
8.0.4 Law Enforcement Officer Assaults by Type of Assignment, State of Missouri,
2001 151
8.0.5 Law Enforcement Officer Assaults, Twenty-Four Hour Analysis, State of
Missouri, 2001 152

EXECUTIVE SUMMARY

This Digest is produced annually by the Missouri State Highway Patrol (MSHP), Statistical Analysis Center (SAC). In the past, the primary source of data has been from law enforcement agencies who voluntarily submitted crime statistics to the Federal Bureau of Investigation's (FBI) Uniform Crime Reporting Program (UCR). Since only a small percentage of agencies submitted data directly to the FBI's UCR Program, the SAC relied on statistical estimates to measure the extent of crime in Missouri. Beginning in 2001, Missouri's Uniform Crime Reporting Program (UCR) began operation. Statutorily, Missouri law enforcement agencies are required to submit their crime statistics to Missouri's UCR Program. Using these data, the SAC no longer has to rely on statistical estimates. When comparing crime statistics for 2001 and prior years, users need to keep in mind two different statistical methods were employed to derived Missouri's crime totals.

In addition to crime index offense and arrest data, this publication contains data on domestic violence incidents, officers killed or assaulted in the line of duty, and law enforcement employment levels in the State of Missouri.

The Crime Index is the sum of eight major offenses and is used to measure the magnitude of crime in the United States. The major offenses are included in the Index because of their frequency of occurrence and the fact that they are most likely to be reported to law enforcement agencies. These eight offenses are: murder, forcible rape, robbery, aggravated assault, burglary, theft, motor vehicle theft, and arson. The first four make up the Violent Crime Index and the last four make up the Property Crime Index.

In 2001, 274,605 Crime Index offenses were reported in the State of Missouri. In 2001, one Index Crime was committed every 1.9 minutes. In 29.3 of every 100 Crime Index offenses, the cases were cleared by arrest or exceptional means.

Violent offenses made up 11.4 percent of the total 2001 Missouri Crime Index. There were 31,271 Violent Index offenses reported in 2001. A violent offense was committed in Missouri every 17.0 minutes. In 49.8 of every 100 Violent Index offenses, the cases were cleared by arrest or exceptional means. A brief analysis of each type of Violent Index offense is given below.

- There were 399 murders reported in 2001. While murder is the most serious Index offense, it made up only 0.1 percent of the total 2001 Missouri Crime Index. One murder was committed in the State every 22.6 hours. In 68.2 of every 100 murders, the cases were cleared by arrest or exceptional means.
- There were 1,396 forcible rapes reported in 2001. Forcible rape accounted for 0.5 percent of the total 2001 Missouri Crime Index. One forcible rape was committed every 6.4 hours. In 45.8 of every 100 forcible rapes, the cases were cleared by arrest or exceptional means.
- There were 7,802 robberies reported in 2001. Robbery accounted for 2.8 percent of the total 2001 Missouri Crime Index. One robbery occurred every 1.1 hours. In 24.5 of every 100 robberies, the cases were cleared by arrest or exceptional means.
- There were 21,674 aggravated assaults reported in 2001. Aggravated assault accounted for 7.9 percent of the total 2001 Missouri Crime Index. One aggravated assault occurred every 24.6 minutes. In 58.8 of every 100 aggravated assaults, the cases were cleared by arrest or exceptional means.

Property offenses made up 88.6 percent of the total 2001 Missouri Crime Index. There were 243,334 Property Index offenses reported in 2001. Property offenses accounted for \$349,612,061 in property stolen or destroyed. One such offense occurred every 2.2 minutes in the State. In 17.5 of every 100 Property Index offenses, the cases were cleared by arrest or exceptional means. A brief analysis of each type of Property Index offense is given below.

- There were 43,367 burglaries reported in 2001. Burglary accounted for 15.8 percent of the total 2001 Missouri Crime Index. One burglary occurred every 12.2 minutes and \$62,128,652 in property / cash was stolen in 2001 due to this offense. In 14.5 of every 100 burglaries, the cases were cleared by arrest or exceptional means.

- There were 169,086 thefts reported in 2001. Theft accounted for 61.6 percent of the total 2001 Missouri Crime Index. One theft occurred every 3.1 minutes and \$97,021,570 in property / cash was stolen in 2001 due to this offense. In 18.3 of every 100 thefts, the cases were cleared by arrest or exceptional means.
- There were 28,329 motor vehicle thefts reported in 2001. Motor vehicle theft accounted for 10.3 percent of the total 2001 Missouri Crime Index. One motor vehicle theft occurred every 18.7 minutes and \$170,832,615 in property was stolen in 2001 due to this offense. In 15.9 of every 100 motor vehicle thefts, the cases were cleared by arrest or exceptional means.
- There were 2,552 arsons reported in 2001. Arson accounted for 0.9 percent of the total 2001 Missouri Crime Index. One arson occurred every 3.1 hours and \$19,629,224 in property was destroyed due to arson in 2001. In 21.7 of every 100 arsons, the cases were cleared by arrest or exceptional means.

In 2001, law enforcement agencies in Missouri reported 29,925 incidents of domestic violence. These included:

- 9,227 incidents of spousal abuse.
- 7,705 incidents between individuals living together.
- 4,638 incidents between blood relatives.
- 2,900 incidents between individuals who have lived together in the past.

In 2001, four officers were killed feloniously and four were killed accidentally in the line of duty in the State of Missouri.

INTRODUCTION

This Digest is one in a series of publications prepared by the Missouri State Highway Patrol, Statistical Analysis Center (SAC). It is designed to present data on crime and arrest activity in Missouri from 1992 through 2001 with special emphasis on the most recent year's crime and arrest activity (2001).

The crime and arrest data in this publication are segmented into ten parts. The first section displays the Missouri Crime Clock. This clock offers an overview of the frequency of occurrence of Crime Index offenses committed in the State in relation to time. The Crime Index is the sum of the eight major offenses used to indicate the occurrence of crime in the United States. The eight offenses making up the total Crime Index are: murder, forcible rape, robbery, aggravated assault, burglary, theft, motor vehicle theft, and arson. The second section provides data related to Crime Index offenses committed in the State of Missouri. Its purpose is to provide a comparison of the various types of Crime Index offenses so their relative importance can be assessed. In addition, Crime Index activity is displayed by geographical regions of the State and also over time to observe trends. The third section presents data on arrest activity and clearance rates associated with Crime Index offenses as well as arrest activity associated with other classes of criminal offenses. These data provide an appreciation of criminal enforcement activity being performed in the State by class of crime. The fourth section provides a series of data and analysis related to each of the eight types of Crime Index offenses. Data are provided on crime activity, clearance rates, crime patterns, and arrest activity associated with each of these offenses. The fifth section provides summary data on Crime Index offenses and arrest activity for specific political subdivisions in the State. Section six provides summary data on domestic violence incidents committed in Missouri and identifies relationships between domestic violence victims and offenders. Sections seven and eight provide summary data on law enforcement officers killed and assaulted while on duty. Section nine provides uniform and civilian employment information for Missouri law enforcement agencies. Section ten provides data on law enforcement employees as well as the number of assaults on sworn personnel for specific political subdivisions in the State.

Prior to 2001, data in this Digest were provided on a voluntary basis by Missouri law enforcement agencies to the Federal Bureau of Investigation's (FBI), Uniform Crime Reporting (UCR) Program. In 2001, state statute RSMo43.505 was enacted requiring Missouri law enforcement agencies to report their UCR crime statistics to the Missouri UCR Program administered by the Missouri State Highway Patrol.

Increases in crime activity may reflect the transition from a voluntary to mandatory UCR Program. Care is warranted when directly comparing crime statistics between 2001 and previous years for this reason.

The national UCR Program was initiated in 1930 by the Committee on Uniform Crime Reports of the International Association of Chiefs of Police (IACP). This committee developed uniform offense and arrest classifications as well as reporting procedures which could be used by law enforcement agencies throughout the nation. The FBI was designated to administer the Program and became the national clearinghouse for UCR data. The Committee on Uniform Crime Reports of the IACP continues to serve the national Program in an advisory capacity. In 1966, the National Sheriff's Association also established a Committee on Uniform Crime Reports to act as an advisory body for this program and to promote reporting to the UCR Program.

Crime and arrest data are, for the most part, collected on a monthly basis by several methods in Missouri. The Missouri UCR Program provides report forms, tally sheets, and self-addressed envelopes to Missouri law enforcement agencies who complete and return them to the Program. Missouri city and county law enforcement agencies also have the option of reporting their crime activity on a Web-based UCR reporting application where State law enforcement agencies utilize an electronic spreadsheet to report their monthly crime activity. Data from all Missouri law enforcement agencies are moved to a central data repository maintained by the MSHP.

Not all Missouri law enforcement report twelve months of summary crime data. To reduce the problems associated with both non-reporting and incomplete reporting, a number of techniques have been used for displaying statewide crime and arrest activity. For statewide arrest activity, reliance has been placed on displaying arrest rates on a per 100,000 population basis. This type of data display identifies arrest activity in relation to the population of only those jurisdictions reporting the activity. For statewide crime activity, mathematical routines have been employed to estimate the actual number of crimes in the State. The similarity between 2001 crime estimates and actual reported crime is reflective of the high compliance rate of law enforcement agencies in Missouri to RSMo43.505, requiring law enforcement agencies to

report their crime statistics to the UCR Program. Crime rates on a per 100,000 population basis also are included. These rates are based on estimates of actual crimes being committed rather than on those reported. Individual data displays in the Digest fully identify whether reported, estimated, or rates per 100,000 population data are used in the display.

Data displays identifying specific political subdivision crime and arrest activity contain only the activity reported to the UCR Program. No effort has been made to estimate individual law enforcement agency's crime and arrest activity. It is important to note that statistics for a political subdivision include not only crime and arrest activity reported by a local law enforcement agency, but also crime and arrest activity reported by state agencies (e.g., MSHP, Department of Conservation, Water Patrol).

Slight discrepancies may be found if comparisons are made with FBI UCR publications and this Digest covering the same subject matter for the State of Missouri. Although similar, estimation routines and rates per 100,000 population calculations used by the FBI are not the same as those used in this Digest. Discrepancies also may be noted when examining actual reported figures. This is a result of updates having been made to UCR files between the time the FBI data were processed and the time the SAC analysis was performed. This report is merely a snap shot of crime summary data reported to the Missouri UCR Program. Law enforcement agencies continually update their UCR data for a variety of reasons. For this reason, statistics in this report may be different than statistics obtained from other sources or reports.

1.0 MISSOURI CRIME CLOCK

THE CRIME CLOCK SUMMARIZES ESTIMATED CRIMINAL ACTIVITY IN THE STATE OF MISSOURI DURING 2001 IN RELATION TO TIME. FROM THIS PERSPECTIVE, AN APPRECIATION OF THE RELATIVE FREQUENCY OF VARIOUS CRIMINAL OFFENSES CAN BE OBTAINED. THE CRIME CLOCK SHOULD BE VIEWED WITH CARE. IT IS DESIGNED TO CONVEY ANNUAL ESTIMATED CRIME EXPERIENCE BY SHOWING THE RELATIVE FREQUENCY OF OCCURRENCE OF THE INDEX OFFENSES. THIS MODE OF DISPLAY SHOULD NOT BE TAKEN TO IMPLY A REGULARITY IN THE COMMISSION OF CRIME; RATHER, IT REPRESENTS THE ANNUAL RATIO OF CRIME TO FIXED TIME INTERVALS.

MISSOURI CRIME CLOCK

2001

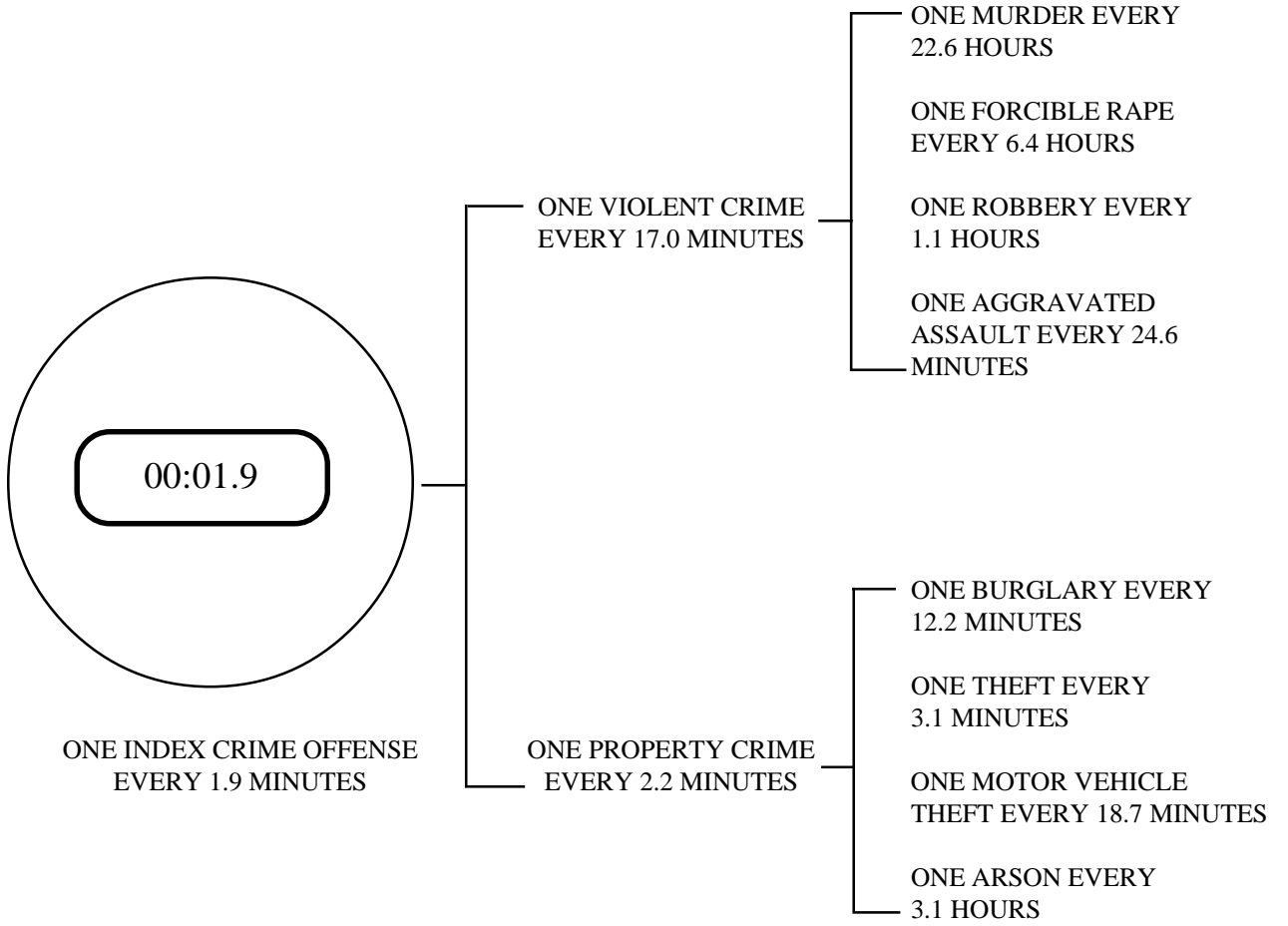

2.0 MISSOURI CRIME INDEX COMPARISON ANALYSIS

A SERIES OF TABLES AND FIGURES SUMMARIZES CRIME INDEX OFFENSES COMMITTED IN THE STATE OF MISSOURI. THE PURPOSE OF THESE DISPLAYS IS TO COMPARE THE VARIOUS TYPES OF CRIME INDEX OFFENSES BEING COMMITTED ACCORDING TO THEIR RELATIVE CONTRIBUTION TO THE CRIME INDEX. IN ADDITION, CRIME INDEX OFFENSE RATES ARE DISPLAYED BY GEOGRAPHICAL REGIONS OF THE STATE AND OVER TIME IN ORDER TO OBSERVE TRENDS.

CRIME INDEX OFFENSES^{1,2}
STATE OF MISSOURI
2001

OFFENSE	REPORTED	ESTIMATED ¹	% OF ESTIMATED TOTAL CRIME INDEX	% OF ESTIMATED VIOLENT CRIME INDEX	% OF ESTIMATED PROPERTY CRIME INDEX	RATE PER ² 100,000 POPULATION
TOTAL INDEX	274,605	274,996	100.0	--	--	4,953.8
VIOLENT INDEX	31,271	31,352	11.4	100.0	--	564.7
PROPERTY INDEX	243,334	243,644	88.6	--	100.0	4,389.1
MURDER	399	399	0.1	1.3	--	7.2
FORCIBLE RAPE	1,396	1,400	0.5	4.5	--	25.2
ROBBERY	7,802	7,818	2.8	24.9	--	140.8
AGGRAVATED ASSAULT	21,674	21,735	7.9	69.3	--	391.5
BURGLARY	43,367	43,444	15.8	--	17.8	782.6
THEFT	169,086	169,292	61.6	--	69.5	3,049.7
MOTOR VEHICLE THEFT	28,329	28,357	10.3	--	11.6	510.8
ARSON	2,552	2,552	0.9	--	1.0	46.0

¹ Beginning in 2002, RSMo43.505 required all law enforcement agencies in Missouri to report their crime statistics to the Missouri State Highway Patrol - Uniform Crime Reporting Section. Due to the high compliance rate, 2001 estimates will closely resemble 2001 actual crime totals.

² Crime Index Offense rates are based on estimated crime index offenses in the State of Missouri. They are computed on a per 100,000 population basis. See Glossary for explanation of the computations used to obtain these rates.

See Glossary for explanation of the computations used to obtain estimates of Missouri's Crime Index offenses.

TABLE 2.0.1

ACTUAL REPORTED CRIME INDEX OFFENSES^{1,2}
STATE OF MISSOURI
1992 - 2001

OFFENSE	1992	1993	1994	1995	1996	1997	1998	1999	2000	2001
TOTAL INDEX	252,283	254,135	266,092	258,094	254,950	245,909	247,428	236,360	236,365	274,605
VIOLENT INDEX	36,918	37,191	37,191	33,463	29,664	28,962	28,054	25,637	25,438	31,271
PROPERTY INDEX	215,365	216,944	228,901	224,631	225,286	216,947	219,374	210,723	210,927	243,334
MURDER	523	552	531	433	391	387	372	329	332	399
FORCIBLE RAPE	1,767	1,757	1,780	1,555	1,422	1,405	1,343	1,291	1,202	1,396
ROBBERY	11,629	12,472	12,020	10,689	8,980	8,277	7,978	7,025	7,436	7,802
AGGRAVATED ASSAULT	22,999	22,410	22,860	20,786	18,871	18,893	18,361	16,992	16,468	21,674
BURGLARY	53,189	49,690	51,336	45,352	42,675	42,781	43,072	38,373	37,371	43,367
THEFT	134,824	137,331	149,331	152,963	157,576	146,470	150,871	148,226	147,718	169,086
MOTOR VEHICLE THEFT	25,039	27,766	26,025	24,165	22,889	25,545	23,415	22,117	23,696	28,329
ARSON	2,313	2,157	2,209	2,151	2,146	2,151	2,016	2,007	2,142	2,552
NUMBER OF REPORTING AGENCIES ¹	251	247	246	246	250	246	243	246	244	564

¹ Beginning in 2002, RSMo43.505 required all law enforcement agencies in Missouri to report their crime statistics to the Missouri State Highway Patrol - Uniform Crime Reporting Section. Due to the high compliance rate, 2001 estimates will closely resemble 2001 actual crime totals.

² Number of law enforcement agencies reporting crime index offense activity to the UCR Program in a given year.

TABLE 2.0.2

**ESTIMATED CRIME INDEX OFFENSES¹
STATE OF MISSOURI
1992 - 2001**

OFFENSE	1992	1993	1994	1995	1996	1997	1998	1999	2000	2001
TOTAL INDEX	267,076	270,778	283,699	274,665	273,510	262,505	264,248	252,792	255,908	274,996
VIOLENT INDEX	38,242	39,087	39,175	35,375	31,820	30,737	30,018	27,383	27,402	31,352
PROPERTY INDEX	228,834	231,691	244,524	239,290	241,690	231,768	234,230	225,409	228,506	243,644
MURDER	544	587	561	472	432	424	401	357	350	399
FORCIBLE RAPE	1,861	1,906	1,959	1,665	1,579	1,513	1,469	1,432	1,349	1,400
ROBBERY	11,802	12,694	12,172	10,854	9,200	8,416	8,119	7,154	7,592	7,818
AGGRAVATED ASSAULT	24,035	23,900	24,483	22,384	20,609	20,384	20,029	18,440	18,111	21,735
BURGLARY	57,223	53,950	55,860	49,802	47,191	47,001	47,261	42,444	41,781	43,444
THEFT	143,270	146,634	159,177	161,889	168,296	155,969	160,298	157,791	159,669	169,292
MOTOR VEHICLE THEFT	25,878	28,827	27,132	25,226	23,900	26,527	24,536	23,045	24,779	28,357
ARSON	2,463	2,280	2,355	2,373	2,303	2,271	2,135	2,129	2,277	2,552

¹ Beginning in 2002, RSMo 43.505 required all law enforcement agencies in Missouri to report their crime statistics to the Missouri State Highway Patrol - Uniform Crime Reporting Section. Due to the high compliance rate, 2001 estimates will closely resemble 2001 actual crime totals.

See Glossary for explanation of the computations used to obtain estimates of Missouri's Crime Index offenses.

TABLE 2.0.3

CRIME INDEX OFFENSE RATES^{1,2}
STATE OF MISSOURI
1992 - 2001

OFFENSE	1992	1993	1994	1995	1996	1997	1998	1999	2000	2001
TOTAL INDEX	5,139.4	5,173.5	5,370.4	5,159.0	5,102.6	4,859.4	4,858.4	4,623.1	4,573.7	4,953.8
VIOLENT INDEX	735.9	746.8	741.6	664.4	593.6	569.0	551.9	500.8	489.7	564.7
PROPERTY INDEX	4,403.5	4,426.7	4,628.8	4,494.5	4,509.0	4,290.4	4,306.5	4,122.3	4,083.9	4,389.1
MURDER	10.5	11.2	10.6	8.9	8.0	7.8	7.4	6.5	6.3	7.2
FORCIBLE RAPE	35.8	36.4	37.1	31.3	29.5	28.0	27.0	26.2	24.1	25.2
ROBBERY	227.1	242.5	230.4	203.9	171.6	155.8	149.3	130.8	135.7	140.8
AGGRAVATED ASSAULT	462.5	456.6	463.5	420.4	384.5	377.3	368.3	337.2	323.7	391.5
BURGLARY	1,101.1	1,030.8	1,057.4	935.4	880.4	870.1	868.9	776.2	746.7	782.6
THEFT	2,757.0	2,801.6	3,013.2	3,040.7	3,139.8	2,887.3	2,947.2	2,885.7	2,853.7	3,049.7
MOTOR VEHICLE THEFT	498.0	550.8	513.6	473.8	445.9	491.0	451.1	421.5	442.8	510.8
ARSON	47.4	43.6	44.6	44.6	43.0	42.0	39.3	38.9	40.7	46.0

¹ Prior to 2001, Missouri law enforcement agencies voluntarily reported crime index offense data. To account for non-reporting agencies, Crime Index Offense Rates for these years were based on mathematical estimates. In 2001, RSMo43.505 mandated all Missouri law enforcement agencies to report crime index offense data to the Missouri Uniform Crime Reporting Program managed by the Missouri State Highway Patrol. For this reason, 2001 Crime Index Offense Rates were based on data reported by nearly 100% of Missouri law enforcement agencies. Users should keep in mind that transition from a voluntary to a mandatory crime reporting system may affect comparisons of 2001 Crime Index Offense rates to prior years.

² Crime Index Offense Rates are computed on a per 100,000 population basis.

See Glossary for explanation of the computations used to obtain these rates.

TABLE 2.0.4

PROPERTY CRIME INDEX
ECONOMIC ANALYSIS
(PROPERTY STOLEN / DESTROYED)

2001

TYPE	LOSS PER ¹ OFFENSE	TOTAL ² LOSS
BURGLARY	\$1,426.24	\$62,128,652
THEFT	572.17	97,021,570
MOTOR VEHICLE THEFT	6,017.02	170,832,615
ARSON	7,655.49	19,629,224
TOTAL	-----	\$349,612,061

¹ Dollar loss per offense is calculated using only those property offenses for which law enforcement agencies reported an actual dollar amount for the property stolen or destroyed.

² Total loss is calculated by multiplying the dollar loss per offense by the number of such offenses in 2001.

TABLE 2.0.5

CRIME INDEX OFFENSE RATES, STATE OF MISSOURI¹
TIME SERIES

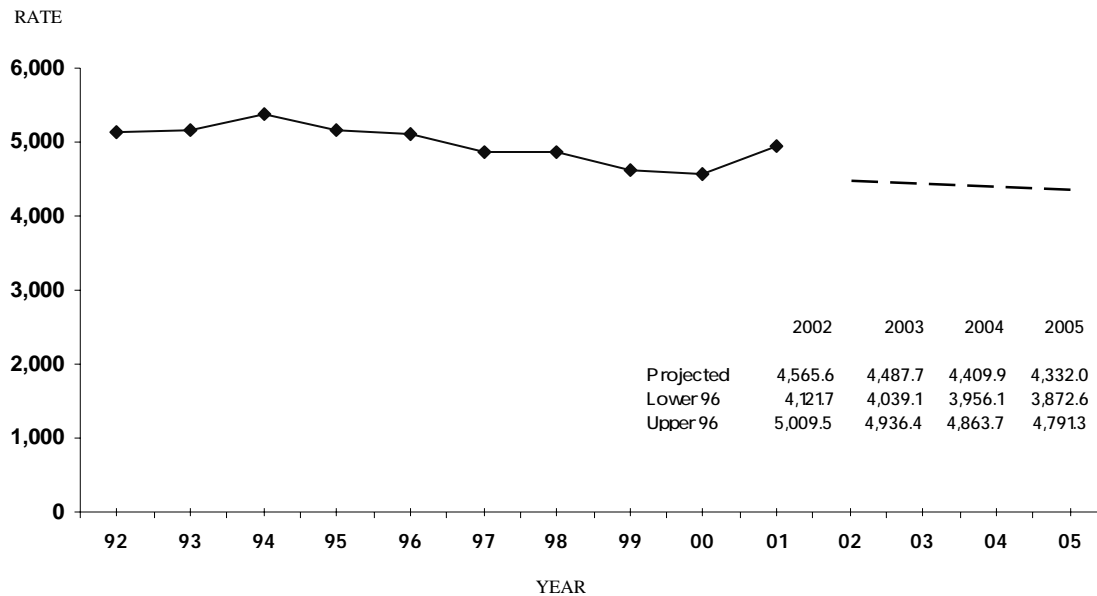

¹Crime Index offense rates are based on estimated crime index offenses in the State of Missouri. They are computed on a per 100,000 population basis. See Glossary for explanation of the computations used to obtain these rates.

FIGURE 2.0.1

CRIME INDEX OFFENSE RATES,¹
STATE OF MISSOURI
BY COUNTY / 2001³

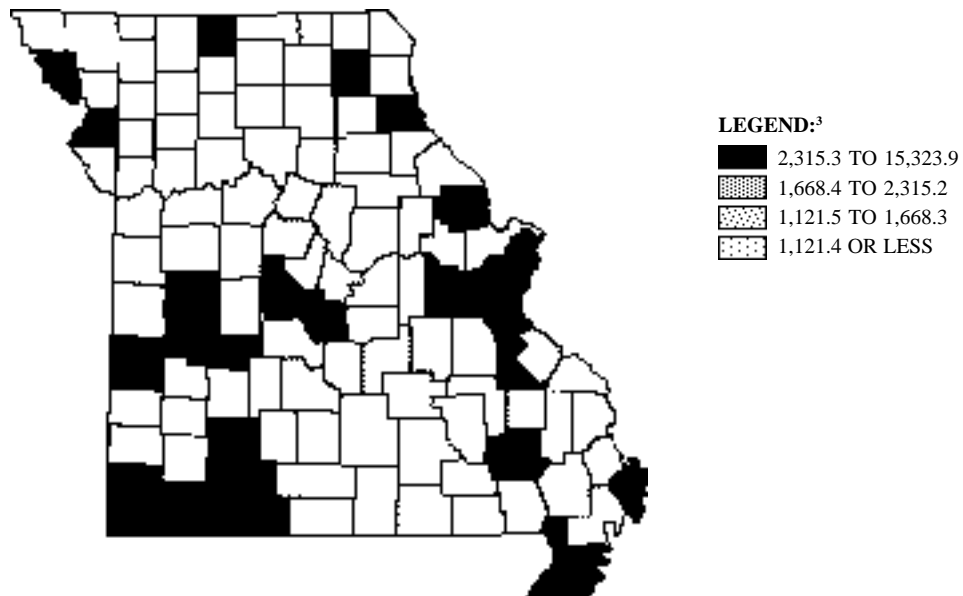

¹ Crime Index offense rates are based on estimated crime index offenses in the State of Missouri. They are computed on a per 100,000 population basis. See Glossary for explanation of the computations used to obtain these rates.

² Because the jurisdictional boundaries of reporting agencies do not coincide with county boundaries in some instances, the following counties were combined: (Clay/Platte/Jackson) and (Scott/New Madrid).

³ Legend categories are based on quartiles of counties.

FIGURE 2.0.2

VIOLENT INDEX OFFENSE RATES, STATE OF MISSOURI¹
TIME SERIES

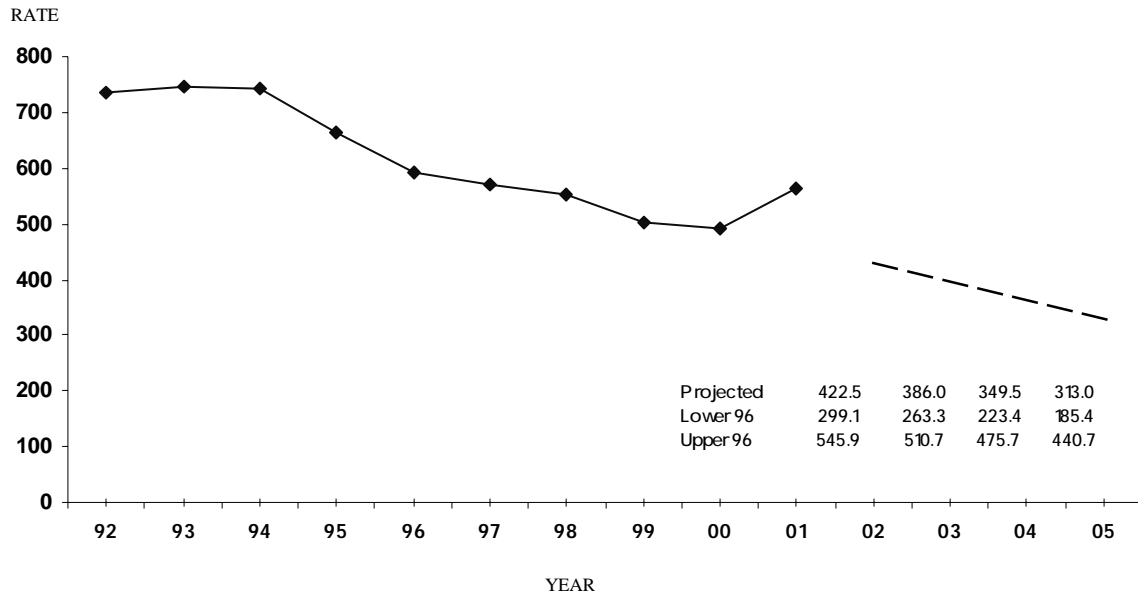

¹ Violent Index offense rates are based on estimated violent index offenses in the State of Missouri. They are computed on a per 100,000 population basis. See Glossary for explanation of the computations used to obtain these rates.

FIGURE 2.0.3

VIOLENT INDEX OFFENSE RATES,¹
STATE OF MISSOURI
BY COUNTY / 2001³

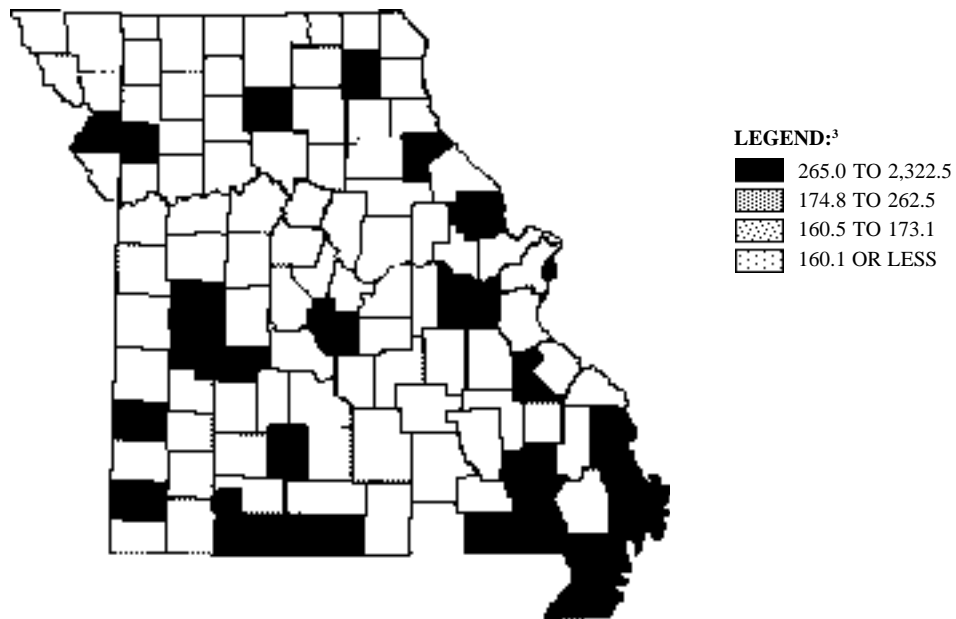

¹ Violent Index offense rates are based on estimated violent index offenses in the State of Missouri. They are computed on a per 100,000 population basis. See Glossary for explanation of the computations used to obtain these rates.

² Because the jurisdictional boundaries of reporting agencies do not coincide with county boundaries in some instances, the following counties were combined: (Clay/Platte/Jackson) and (Scott/New Madrid).

³ Legend categories are based on quartiles of counties.

FIGURE 2.0.4

**PROPERTY INDEX OFFENSE RATES, STATE OF MISSOURI¹
TIME SERIES**

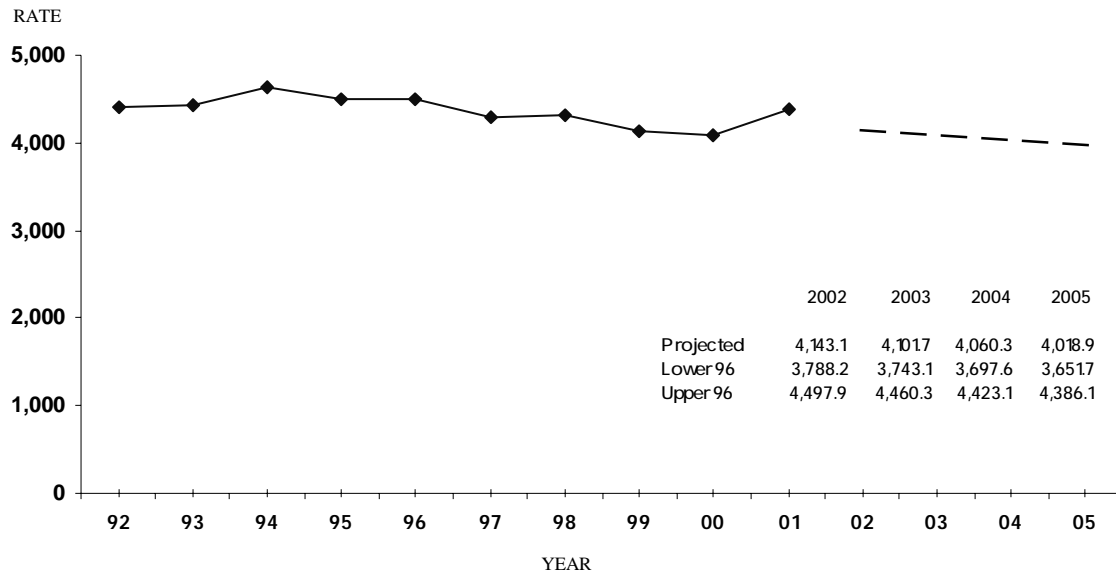

¹ Property Index offense rates are based on estimated property index offenses in the State of Missouri. They are computed on a per 100,000 population basis. See Glossary for explanation of the computations used to obtain these rates.

FIGURE 2.0.5

**PROPERTY INDEX OFFENSE RATES,¹
STATE OF MISSOURI
BY COUNTY / 2001³**

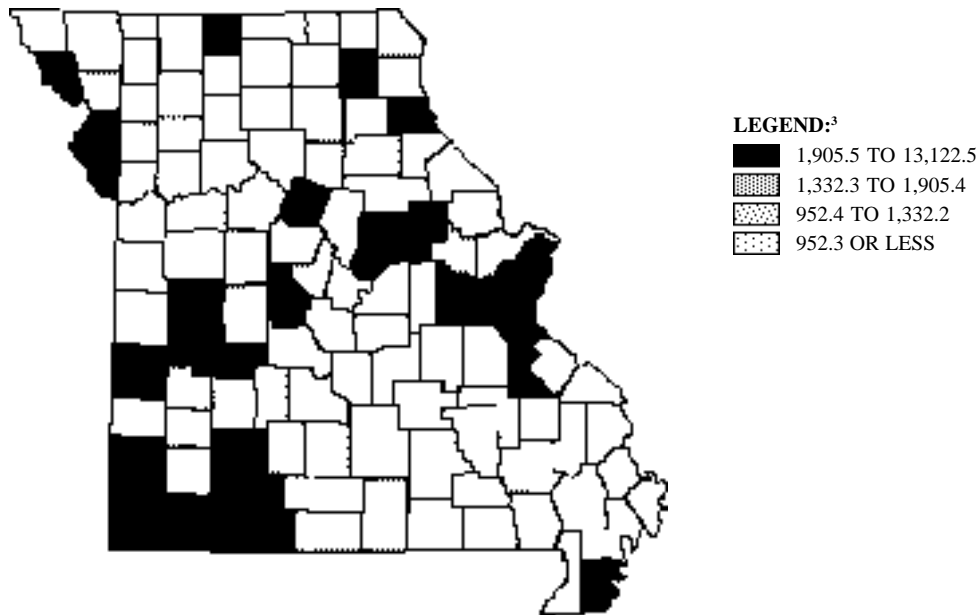

¹ Property Index offense rates are based on estimated property index offenses in the State of Missouri. They are computed on a per 100,000 population basis. See Glossary for explanation of the computations used to obtain these rates.

² Because the jurisdictional boundaries of reporting agencies do not coincide with county boundaries in some instances, the following counties were combined: (Clay/Platte/Jackson) and (Scott/New Madrid).

³ Legend categories are based on quartiles of counties.

FIGURE 2.0.6

3.0 MISSOURI ARREST ANALYSIS

A SERIES OF TABLES AND FIGURES SUMMARIZES MISSOURI CRIME INDEX ARREST CLEARANCE RATES, ACTUAL ARREST ACTIVITY ASSOCIATED WITH CRIME INDEX OFFENSES, AND ARREST ACTIVITY ASSOCIATED WITH ALL OTHER CLASSES OF CRIMINAL ACTIVITY REPORTED TO THE UCR SYSTEM. THE PURPOSE OF THESE DISPLAYS IS TO PROVIDE AN OVERVIEW OF CRIMINAL ENFORCEMENT ACTIVITY BEING PERFORMED IN THE STATE OF MISSOURI BY CLASS OF CRIME. IN ADDITION, ARREST RATES ARE DISPLAYED OVER TIME IN ORDER TO OBSERVE TRENDS.

CRIME INDEX CLEARANCE RATES^{1,2}
STATE OF MISSOURI
1992 - 2001

OFFENSE	1992	1993	1994	1995	1996	1997	1998	1999	2000	2001
TOTAL INDEX	23.9	22.0	22.9	22.8	23.1	23.0	21.8	21.6	20.5	29.3
VIOLENT INDEX	45.6	41.8	44.5	46.1	47.9	47.7	49.1	48.9	45.8	49.8
PROPERTY INDEX	20.2	18.6	19.3	19.3	19.8	19.7	18.3	18.3	17.4	17.5
MURDER	73.8	70.6	83.5	86.0	76.2	66.6	71.1	60.3	62.7	68.2
FORCIBLE RAPE	55.9	56.7	58.5	57.8	61.1	58.6	60.2	58.3	53.4	45.8
ROBBERY	25.2	23.2	24.3	24.9	27.6	26.1	26.6	26.3	24.9	24.5
AGGRAVATED ASSAULT	54.5	50.4	53.3	55.4	56.0	56.1	57.9	57.3	54.5	58.8
BURGLARY	16.4	13.3	14.9	14.8	15.7	14.1	13.8	14.2	14.5	15.2
THEFT	22.3	21.2	21.2	20.9	21.1	21.9	19.7	19.5	18.3	18.3
MOTOR VEHICLE THEFT	16.2	14.8	17.1	17.9	18.3	16.5	17.3	17.5	15.9	16.2
ARSON	24.7	18.7	21.9	18.5	19.3	20.1	23.3	16.4	21.7	16.8

¹ Clearance rates indicate the percent of reported offenses cleared by arrest or exceptional means.

² Clearance Rates are computed on a per 100,000 population basis.

See Glossary for a further explanation.

TABLE 3.0.1

**CRIME INDEX ARRESTS¹
STATE OF MISSOURI
1992 - 2001**

OFFENSE	1992	1993	1994	1995	1996	1997	1998	1999	2000	2001
TOTAL INDEX	52,042	46,525	53,608	52,340	49,633	49,770	46,613	43,287	40,359	60,247
VIOLENT INDEX	11,861	10,495	14,333	12,428	10,110	10,561	10,036	8,779	8,578	15,665
PROPERTY INDEX	40,181	36,030	39,275	39,912	39,523	39,209	36,577	34,508	31,781	44,582
MURDER	471	549	603	526	345	316	310	257	261	453
FORCIBLE RAPE	725	764	711	671	628	546	538	475	417	618
ROBBERY	2,854	2,608	2,917	2,642	2,552	2,332	2,114	1,814	1,893	2,551
AGGRAVATED ASSAULT	7,811	6,574	10,102	8,589	6,585	7,367	7,074	6,233	6,007	12,043
BURGLARY	6,919	5,458	5,812	5,653	5,138	4,892	4,925	4,817	4,174	6,580
THEFT	29,383	26,539	29,296	30,384	30,672	30,564	27,850	25,682	23,661	33,474
MOTOR VEHICLE THEFT	3,435	3,628	3,682	3,434	3,349	3,368	3,475	3,682	3,615	3,932
ARSON	444	405	485	441	364	385	327	327	331	596
NUMBER OF REPORTING AGENCIES ¹	233	220	218	226	198	199	200	207	198	530

¹ Prior to 2001, Missouri law enforcement agencies voluntarily reported crime index arrest data. To account for non-reporting agencies, Crime Index arrests for these years were based on mathematical estimates. In 2001, RSMo43.505 mandated all Missouri law enforcement agencies to report crime index arrest data to the Missouri Uniform Crime Reporting Program managed by the Missouri State Highway Patrol. For this reason, 2001 Crime Index arrests were based on data reported by nearly 100% of Missouri law enforcement agencies. Users should keep in mind the transition from a voluntary to a mandatory crime reporting system may affect comparisons of 2001 Crime Index Arrests to prior years.

See Glossary for explanation of the computations used to obtain these rates.

TABLE 3.0.2

**CRIME INDEX ARREST RATES¹
STATE OF MISSOURI
1992 - 2001**

OFFENSE	1992	1993	1994	1995	1996	1997	1998	1999	2000	2001
TOTAL INDEX	1,293.4	1,252.9	1,416.4	1,347.4	1,443.9	1,429.0	1,338.7	1,181.2	1,103.7	1,062.7
VIOLENT INDEX	294.8	282.6	378.7	319.9	294.1	303.2	288.2	239.6	234.6	276.3
PROPERTY INDEX	998.6	970.3	1,037.7	1,027.5	1,149.8	1,125.7	1,050.5	941.6	869.1	786.4
MURDER	11.7	14.8	15.9	13.5	10.0	9.1	8.9	7.0	7.1	8.0
FORCIBLE RAPE	18.0	20.6	18.8	17.3	18.3	15.7	15.5	13.0	11.4	10.9
ROBBERY	70.9	70.2	77.1	68.0	74.2	67.0	60.7	49.5	51.8	45.0
AGGRAVATED ASSAULT	194.1	177.0	266.9	221.1	191.6	211.5	203.2	170.1	164.3	212.4
BURGLARY	172.0	147.0	153.6	145.5	149.5	140.5	141.4	131.4	114.1	116.1
THEFT	730.3	714.7	774.1	782.2	892.3	877.5	799.9	700.8	647.1	590.5
MOTOR VEHICLE THEFT	85.4	97.7	97.3	88.4	97.4	96.7	99.8	100.5	98.9	69.4
ARSON	11.0	10.9	12.8	11.4	10.6	11.1	9.4	8.9	9.1	10.5

¹ Prior to 2001, Missouri law enforcement agencies voluntarily reported crime index offense data. To account for non-reporting agencies, Crime Index Offense Rates for these years were based on mathematical estimates. In 2001, RSMo43.505 mandated all Missouri law enforcement agencies to report crime index offense data to the Missouri Uniform Crime Reporting Program managed by the Missouri State Highway Patrol. For this reason, 2001 Crime Index Offense Rates were based on data reported by nearly 100% of Missouri law enforcement agencies. Users should keep in mind the transition from a voluntary to a mandatory crime reporting system may affect comparisons of 2001 Crime Index Offense rates to prior years.

² Crime Index Offense Rates are computed on a per 100,000 population basis.

See Glossary for explanation of the computations used to obtain these rates.

TABLE 3.0.3

CRIME INDEX ARREST RATES, STATE OF MISSOURI¹
TIME SERIES

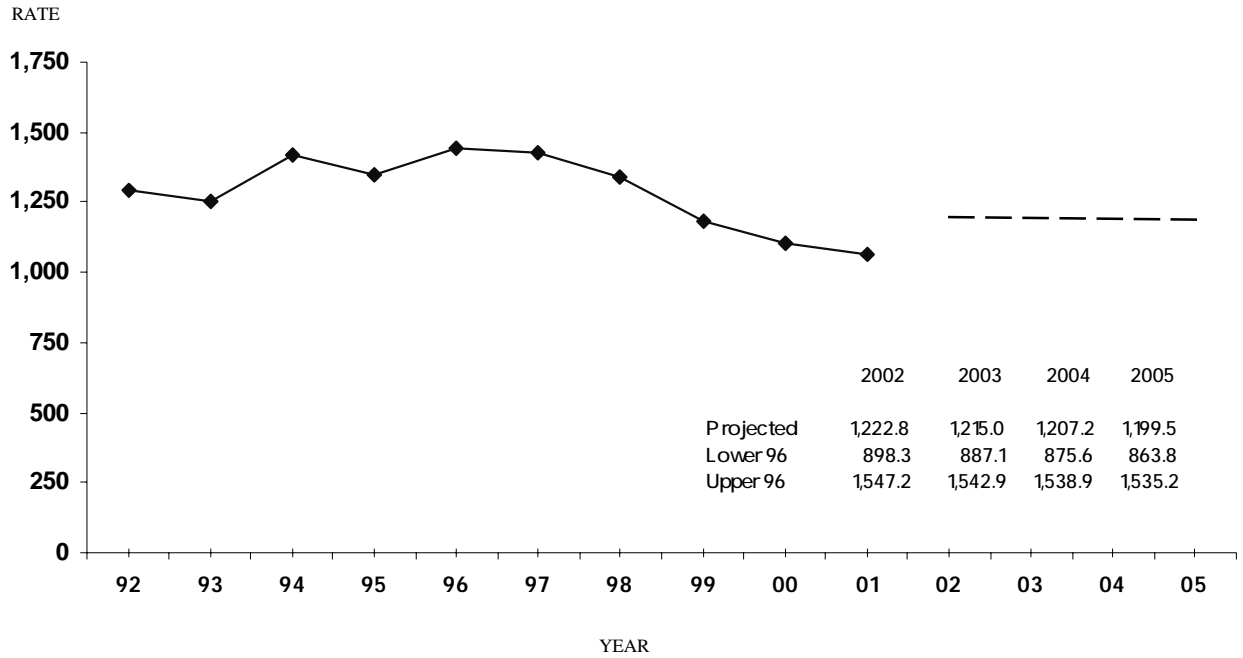

¹ Crime Index arrest rates relate to arrests made for crime index offenses reported by law enforcement agencies in the State of Missouri. They are computed on a per 100,000 population basis. See Glossary for explanation of the computations used to obtain these rates.

FIGURE 3.0.1

VIOLENT INDEX ARREST RATES, STATE OF MISSOURI¹
TIME SERIES

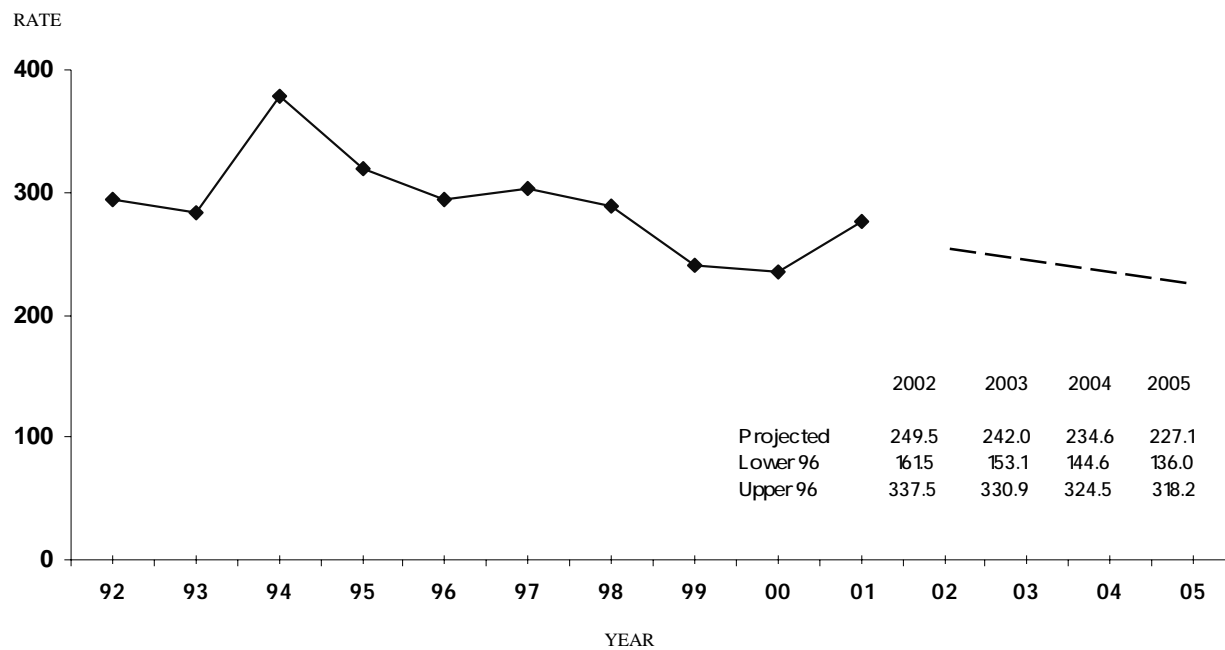

¹ Violent Index arrest rates relate to arrests made for violent index offenses reported by law enforcement agencies in the State of Missouri. They are computed on a per 100,000 population basis. See Glossary for explanation of the computations used to obtain these rates.

FIGURE 3.0.2

**PROPERTY INDEX ARREST RATES, STATE OF MISSOURI¹
TIME SERIES**

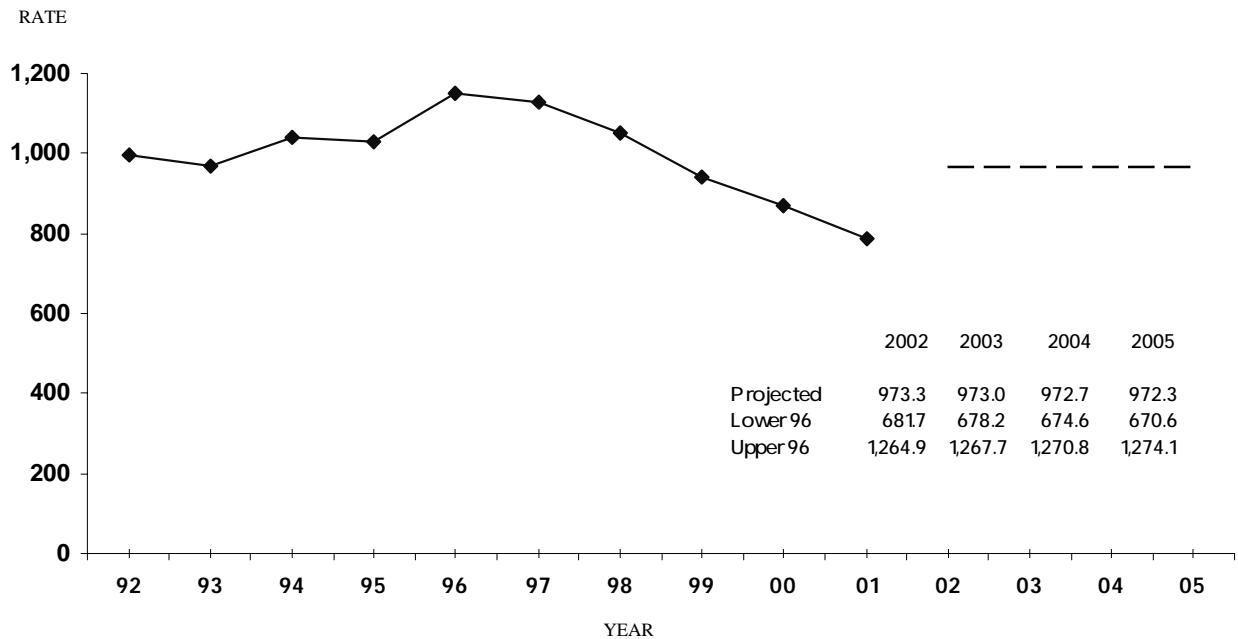

¹Property Index arrest rates relate to arrests made for property index offenses reported by law enforcement agencies in the State of Missouri. They are computed on a per 100,000 population basis. See Glossary for explanation of the computations used to obtain these rates.

FIGURE 3.0.3

4.0 MISSOURI DETAIL CRIME INDEX ANALYSIS

A SERIES OF TABLES AND FIGURES SUMMARIZES CRIME ACTIVITY, CLEARANCE RATES, CRIME PATTERNS, AND ARREST ACTIVITY ASSOCIATED WITH SPECIFIC TYPES OF CRIME INDEX OFFENSES COMMITTED IN THE STATE OF MISSOURI. DETAIL ANALYSIS IS PROVIDED ON THE FOLLOWING TYPES OF CRIME:

- MURDER
- FORCIBLE RAPE
- ROBBERY
- AGGRAVATED ASSAULT
- BURGLARY
- THEFT
- MOTOR VEHICLE THEFT
- ARSON

4.1 MURDER

DEFINITION

Murder and non-negligent manslaughter are the willful killing of one human being by another. Not included in this offense classification are deaths caused by negligence, suicide, accident, justifiable homicide (the killing of a felon by a peace officer in the line of duty or a private citizen during the commission of a felony), and attempts to murder (these are classified as aggravated assaults). Murder offenses are reported on a per victim basis.

2001 SUMMARY ANALYSIS

- There were 399 murders reported during 2001.
- In 2001, one murder occurred every 22.6 hours.
- Murder accounted for 0.1 percent of the Total Crime Index and 1.3 percent of all Violent Index offenses.
- The murder rate per 100,000 population was 7.2 in 2001.
- In 2001, 68.2 of every 100 murders were cleared by arrest or exceptional means.
- 453 persons were reported arrested for murder in 2001. Of these, 92.9 percent were adults and 7.1 percent were juveniles. Of those arrested, 87.4 percent were male and 12.6 percent were female.
- Of the murder victims reported, 76.2 percent were male and 23.8 percent were female. Of the total, 83.4 percent were adults, 12.2 percent were juveniles, and 4.4 percent of the murder victims had an unknown age.
- A firearm was used by 59.7 percent of the offenders associated with murders and 9.6 percent of the offenders used a knife.

MURDER SUMMARY: 2000 and 2001

Year	Number of Estimated Offenses	Rate per 100,000 Population
2000	350	6.3
2001	399	7.2
Percent of Change	14.0	14.3

MURDER RATES BY POPULATION GROUP

2001

POPULATION GROUP	REPORTED	ESTIMATED	% OF TOTAL	RATE PER 100,000 POPULATION
<u>Police Agencies</u>				
250,000 +	252	252	63.2	31.9
100,000 - 249,999	16	16	4.0	6.0
50,000 - 99,999	12	12	3.0	3.1
25,000 - 49,999	12	12	3.0	2.4
10,000 - 24,999	15	15	3.8	2.5
2,500 - 9,999	19	19	4.8	3.0
Under 2,500	5	5	1.3	1.8
Sheriff's Dept. / County Police Suburban	43	43	10.8	4.1
Sheriff's Dept. -- Rural	25	25	6.3	2.4
TOTAL	399	399	100.0	7.2

TABLE 4.1.1

MURDER CLEARANCE RATES

2000 - 2001

YEAR	PERCENT CLEARED	% OF CLEARED OFFENSES ONLY JUVENILES
2000	62.7	6.0
2001	68.2	6.3

TABLE 4.1.2

MURDER ARRESTS BY SEX AND AGE GROUP

2001

SEX	AGE GROUPS	REPORTED	% OF TOTAL MURDER ARRESTS
MALE	ADULTS	367	81.0
	JUVENILES	29	6.4
FEMALE	ADULTS	54	11.9
	JUVENILES	3	0.7
TOTAL		453	100.0

TABLE 4.1.3

MURDER ARRESTS BY RACE AND AGE GROUP

2001

RACE	AGE GROUPS	REPORTED	% OF TOTAL MURDER ARRESTS
WHITE	ADULTS	197	43.5
	JUVENILES	12	2.6
BLACK	ADULTS	223	49.2
	JUVENILES	20	4.4
AMERICAN INDIAN	ADULTS	0	0.0
	JUVENILES	0	0.0
ASIAN / OTHER	ADULTS	1	0.2
	JUVENILES	0	0.0
UNKNOWN		0	-
TOTAL		453	100.0

TABLE 4.1.4

MURDER VICTIMS BY SEX AND AGE GROUP

2001

SEX	AGE GROUPS	REPORTED¹	% OF TOTAL
MALE	ADULTS	252	65.3
	JUVENILES	30	7.8
	UNKNOWN	12	3.1
FEMALE	ADULTS	70	18.1
	JUVENILES	17	4.4
	UNKNOWN	5	1.3
UNKNOWN	ADULTS	0	0.0
	JUVENILES	0	0.0
	UNKNOWN	0	0.0
TOTAL		386	100.0

¹ Victim data were obtained from the UCR Supplemental Homicide Report. The total number of victims in this table does not correspond to the 399 murders reported in 2001 because law enforcement agencies report murder offenses on a separate form entitled the Return A. Discrepancies may occur as a result of an agency updating or adjusting only the Return A.

TABLE 4.1.5

MURDER VICTIMS BY RACE AND AGE GROUP

2001

RACE	AGE GROUPS	REPORTED¹	% OF TOTAL
WHITE	ADULTS	116	30.1
	JUVENILES	17	4.4
	UNKNOWN	8	2.1
BLACK	ADULTS	198	51.3
	JUVENILES	30	7.8
	UNKNOWN	9	2.3
AMERICAN INDIAN	ADULTS	0	0.0
	JUVENILES	0	0.0
	UNKNOWN	0	0.0
ASIAN / OTHER	ADULTS	3	0.8
	JUVENILES	0	0.0
	UNKNOWN	0	0.0
UNKNOWN	ADULTS	5	1.3
	JUVENILES	0	0.0
	UNKNOWN	0	-
TOTAL		386	100.0

¹ Victim data were obtained from the UCR Supplemental Homicide Report. The total number of victims in this table does not correspond to the 399 murders reported in 2001 because law enforcement agencies report murder offenses on a separate form entitled the Return A. Discrepancies may occur as a result of an agency updating or adjusting only the Return A.

TABLE 4.1.6

TYPE OF WEAPON USED BY OFFENDERS IN MURDERS

2001

TYPE	REPORTED¹	% OF TOTAL
FIREARM	236	59.7
KNIFE	38	9.6
BLUNT OBJECT	23	5.8
MOTOR VEHICLE	11	2.8
PERSONAL WEAPONS (Hands, Feet, etc.)	9	2.3
POISON	2	0.5
OUT WINDOW	0	0.0
EXPLOSIVES	0	0.0
FIRE	4	1.0
NARCOTICS	2	0.5
DROWNING	0	0.0
STRANGULATION	12	3.0
ASPHYXIATION	6	1.5
OTHER	52	13.2
TOTAL	395	100.0

¹The 395 offenders in this table are directly associated with the 399 victims murdered in 2001. Victim and offender data were both obtained from the UCR Supplemental Homicide Report.

TABLE 4.1.7

CIRCUMSTANCES WITH MURDERS

2001

TYPE	CIRCUMSTANCE	REPORTED ¹	% OF TOTAL
FELONY RELATED	INDPEND ACT OF MURDER	24	14.0
	RAPE	0	0.0
	ROBBERY	10	5.8
	BURGLARY	3	1.8
	LARCENY	1	0.6
	MOTOR VEHICLE THEFT	1	0.6
	ARSON	3	1.8
	PROSTITUTION	0	0.0
	OTHER SEX	1	0.6
	NARCOTICSLAWS	8	4.7
	GAMBLING	0	0.0
	OTHER	5	2.9
	ABORTION	0	0.0
	NOT FELONY RELATED	LOVER'S TRIANGLE	45
CHILD BY SITTER		5	2.9
BRAWL FROM ALCOHOL		3	1.8
BRAWL FROM DRUGS		0	0
ARGUE OVER MONEY / PROPERTY		10	5.8
OTHER ARGUMENTS		35	20.5
GANGLAND KILLINGS		2	1.2
JUV GANG KILLINGS		1	0.6
INST KILLINGS		0	0.0
SNIPER		2	1.2
OTHER		12	7.0
UNKNOWN		198	-
TOTAL		369	100.0

¹The 369 circumstances in this table are directly associated with the first victim and first offender in a murder incident. Victim and offender data were both obtained from the UCR Supplemental Homicide Report.

TABLE 4.1.8

MURDER OFFENSE RATES, STATE OF MISSOURI¹
TIME SERIES

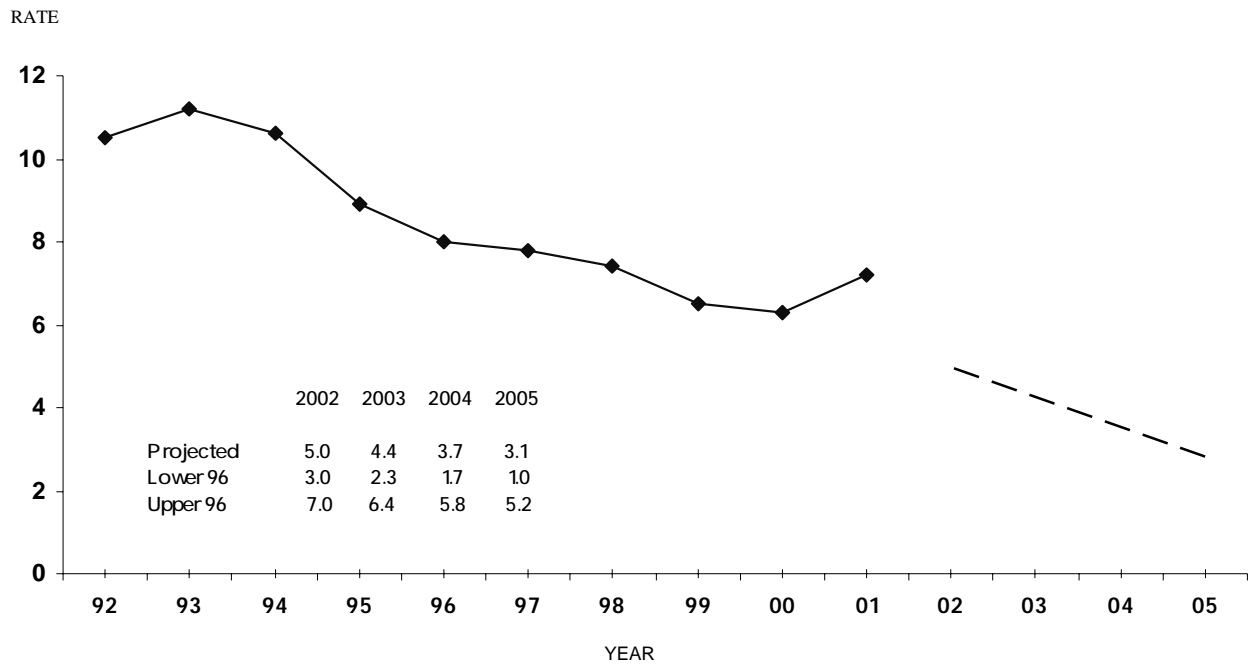

¹ Murder offense rates are based on estimated murder offenses in the State of Missouri. They are computed on a per 100,000 population basis. See Glossary for explanation of the computations used to obtain these rates.

FIGURE 4.1.1

4.2 FORCIBLE RAPE

DEFINITION

Forcible rape is the carnal knowledge of a female forcibly and against her will. Assaults or attempts to commit rape by force or threat of force also are included. However, statutory rape (without force), sex attacks on males, and other types of sex offenses are not included in this category. Forcible rape offenses are reported on a per victim basis.

2001 SUMMARY ANALYSIS

- There were 1,396 rapes reported during 2001.
- In 2001, one rape occurred every 6.4 hours.
- Rape accounted for 0.5 percent of the Total Crime Index and 4.5 percent of all Violent Index offenses.
- The rape rate per 100,000 population was 25.2 in 2001.
- Rape by force constituted 90.2 percent of the estimated rapes while attempted rapes accounted for 9.8 percent.
- In 2001, 45.8 of every 100 rapes were cleared by arrest or exceptional means.
- 618 persons were reported arrested for rape in 2001.
- Of those persons arrested for rape in 2001, 86.1 percent were adults and 13.9 percent were juveniles.

FORCIBLE RAPE SUMMARY: 2000 and 2001

Year	Number of Estimated Offenses	Rate per 100,000 Population
2000	1,349	24.1
2001	1,400	25.2
Percent of Change	+ 3.8	+ 4.6

FORCIBLE RAPE RATES BY POPULATION GROUP

2001

POPULATION GROUP	REPORTED	ESTIMATED	% OF TOTAL	RATE PER 100,000 POPULATION
<u>Police Agencies</u>				
250,000 +	439	439	31.4	55.6
100,000 - 249,999	87	87	6.2	32.8
50,000 - 99,999	81	81	5.8	20.7
25,000 - 49,999	127	127	9.1	25.8
10,000 - 24,999	154	154	11.0	25.4
2,500 - 9,999	160	162	11.6	25.6
Under 2,500	55	57	4.1	20.8
Sheriff's Dept. / County Police Suburban	159	159	11.4	15.1
Sheriff's Dept. -- Rural	134	134	9.6	12.8
TOTAL	1,396	1,400	100.0	25.2

TABLE 4.2.1

ACTUAL / ATTEMPTED RAPE OFFENSES

2001

TYPE	REPORTED	ESTIMATED	% OF TOTAL
FORCIBLE RAPE	1,260	1,263	90.2
ATTEMPTED RAPE	136	137	9.8
UNKNOWN	0	0	-
TOTAL	1,396	1,400	100.0

TABLE 4.2.2

FORCIBLE RAPE CLEARANCE RATES

2000 - 2001

YEAR	PERCENT CLEARED	% OF CLEARED OFFENSES ONLY JUVENILES
2000	53.4	12.6
2001	45.8	12.1

TABLE 4.2.3

FORCIBLE RAPE ARRESTS BY SEX AND AGE GROUP

2001

SEX	AGE GROUPS	REPORTED	% OF TOTAL RAPE ARRESTS
MALE	ADULTS	516	83.5
	JUVENILES	83	13.4
FEMALE	ADULTS	16	2.6
	JUVENILES	3	0.5
TOTAL		618	100.0

TABLE 4.2.4

FORCIBLE RAPE ARRESTS BY RACE AND AGE GROUP

2001

RACE	AGE GROUPS	REPORTED	% OF TOTAL RAPE ARRESTS
WHITE	ADULTS	267	43.2
	JUVENILES	39	6.3
BLACK	ADULTS	262	42.4
	JUVENILES	47	7.6
AMERICAN INDIAN	ADULTS	1	0.2
	JUVENILES	0	0.0
ASIAN / OTHER	ADULTS	2	0.3
	JUVENILES	0	0.0
UNKNOWN		0	-
TOTAL		618	100.0

TABLE 4.2.5

RAPE OFFENSE RATES, STATE OF MISSOURI¹
TIME SERIES

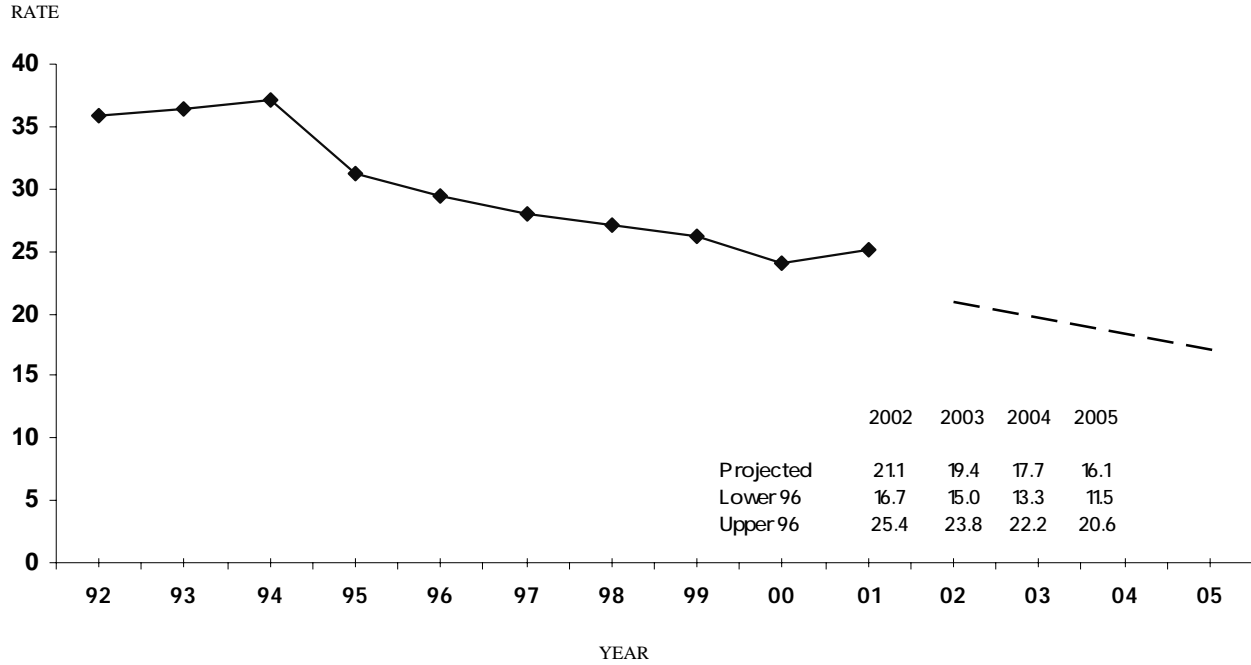

¹Rape offense rates are based on estimated rape offenses in the State of Missouri. They are computed on a per 100,000 population basis. See Glossary for explanation of the computations used to obtain these rates.

FIGURE 4.2.1

4.3 ROBBERY

DEFINITION

Robbery is the taking or attempting to take anything of value from the care, custody, or control of a person or persons by force or threat of force or violence and/or by putting the victim in fear. Robbery involves a theft or larceny but is aggravated by the element of force or threat of force. Robbery offenses are reported on an incident-by-incident basis.

2001 SUMMARY ANALYSIS

- There were 7,802 robberies reported during 2001.
- In 2001, one robbery occurred every 1.1 hours.
- Robbery accounted for 2.8 percent of the Total Crime Index and 24.9 percent of all Violent Index offenses.
- The robbery rate per 100,000 population was 140.8 in 2001.
- In 45.7 percent of all robberies, a firearm was used.
- Street / Highway robbery was the most prevalent class of robbery accounting for 61.5 percent of all such offenses.
- In 2001, \$11,143,788 in property / cash was stolen due to this offense.
- In 2001, 24.5 of every 100 robberies were cleared by arrest or exceptional means.
- 2,551 persons were reported arrested for robbery in 2001. Of these, 80.3 percent were adults and 19.7 percent were juveniles. Of those arrested, 90.3 percent were male and 9.7 percent were female.

ROBBERY SUMMARY: 2000 and 2001

Year	Number of Estimated Offenses	Rate per 100,000 Population
2000	7,592	135.7
2001	7,818	140.8
Percent of Change	+ 3.0	+ 3.8

ROBBERY RATES BY POPULATION GROUP

2001

POPULATION GROUP	REPORTED	ESTIMATED	% OF TOTAL	RATE PER 100,000 POPULATION
<u>Police Agencies</u>				
250,000 +	5,507	5,507	70.4	697.3
100,000 - 249,999	406	406	5.2	153.3
50,000 - 99,999	278	278	3.6	71.0
25,000 - 49,999	374	374	4.8	75.9
10,000 - 24,999	441	441	5.6	72.9
2,500 - 9,999	296	309	4.0	48.9
Under 2,500	98	100	1.3	36.6
Sheriff's Dept. / County Police Suburban	66	66	0.8	6.3
Sheriff's Dept. -- Rural	336	336	4.3	32.1
TOTAL	7,802	7,818	100.0	140.8

TABLE 4.3.1

TYPE OF WEAPON USED IN ROBBERIES

2001

TYPE	REPORTED	ESTIMATED	% OF TOTAL
FIREARMS	3,566	3,573	45.7
KNIVES OR CUTTING INSTRUMENTS	506	506	6.5
OTHER WEAPONS	668	668	8.5
STRONG ARMED (Hands, Feet, etc.)	3,062	3,070	39.3
UNKNOWN	0	1	-
TOTAL	7,802	7,818	100.0

TABLE 4.3.2

ROBBERY LOSS / LOCATION

2001

TYPE	REPORTED	% OF TOTAL	\$ LOSS¹/ INCIDENT
SERVICE STATION	210	2.7	\$988.02
CONVENIENCE STORE	461	6.0	614.30
BANK	148	1.9	3,489.02
OTHER COMMERCIAL	725	9.3	783.51
STREET / HIGHWAY	4,814	61.5	1,721.04
RESIDENCE	852	10.9	971.81
MISCELLANEOUS	592	7.6	769.65
UNKNOWN	0	-	-
TOTAL	7,802	100.0	1,428.32
2001 TOTAL STATE LOSS² = \$11,143,788			

¹ The dollar loss per incident is calculated using only those robbery offenses for which law enforcement agencies reported an actual monetary loss.

² Property loss is calculated by multiplying the total dollar loss per offense by the number of such offenses in 2001.

TABLE 4.3.3

ROBBERY CLEARANCE RATES

2000 - 2001

YEAR	PERCENT CLEARED	% OF CLEARED OFFENSES ONLY JUVENILES
2000	24.9	14.9
2001	24.5	14.6

TABLE 4.3.4

ROBBERY ARRESTS BY SEX AND AGE GROUP

2001

SEX	AGE GROUPS	REPORTED	% OF TOTAL ROBBERY ARRESTS
MALE	ADULTS	1,841	72.2
	JUVENILES	463	18.1
FEMALE	ADULTS	207	8.1
	JUVENILES	40	1.6
TOTAL		2,551	100.0

TABLE 4.3.5

ROBBERY ARRESTS BY RACE AND AGE GROUP

2001

RACE	AGE GROUPS	REPORTED	% OF TOTAL ROBBERY ARRESTS
WHITE	ADULTS	612	24.0
	JUVENILES	143	5.6
BLACK	ADULTS	1,433	56.2
	JUVENILES	358	14.0
AMERICAN INDIAN	ADULTS	1	0.0
	JUVENILES	0	0.0
ASIAN / OTHER	ADULTS	2	0.1
	JUVENILES	2	0.1
UNKNOWN		0	-
TOTAL		2,551	100.0

TABLE 4.3.6

ROBBERY OFFENSE RATES, STATE OF MISSOURI¹
TIME SERIES

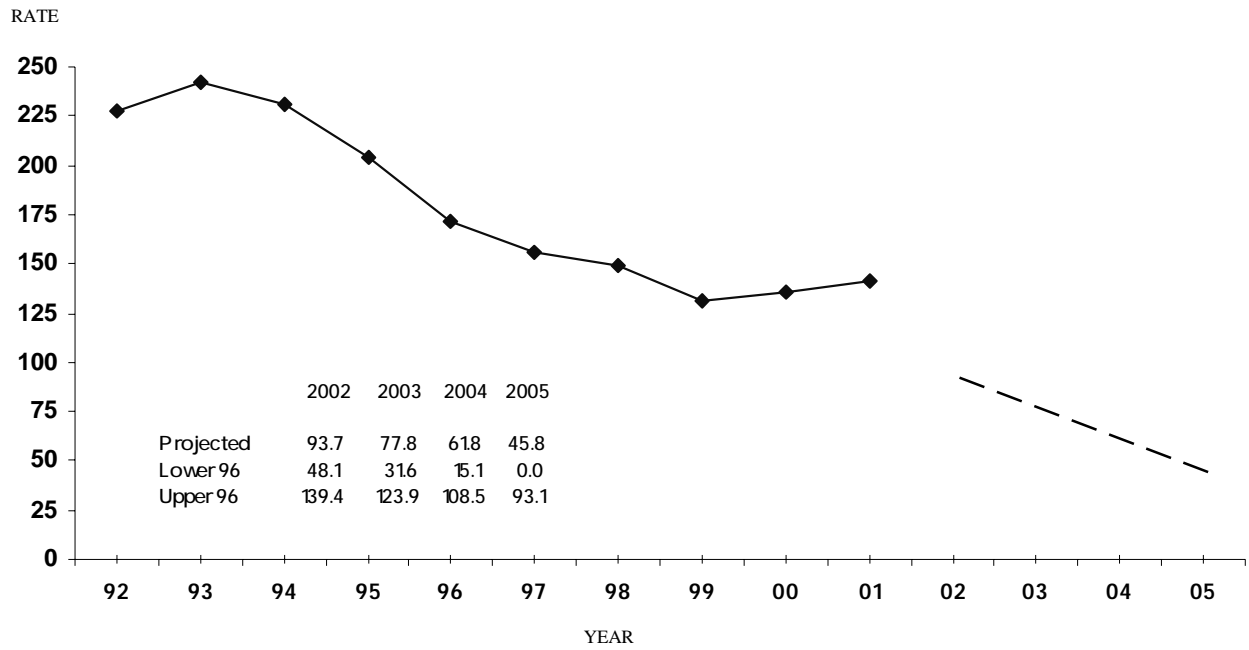

¹ Robbery offense rates are based on estimated robbery offenses in the State of Missouri. They are computed on a per 100,000 population basis. See Glossary for explanation of the computations used to obtain these rates.

FIGURE 4.3.1

4.4 AGGRAVATED ASSAULT

DEFINITION

Aggravated assault is an unlawful attack or attempted attack by one person upon another for the purpose of inflicting severe or aggravated bodily injury. This type of assault usually is accompanied by the use of a weapon or by means likely to produce death or great bodily harm. All assaults or attempted assaults by one person upon another with the intent to kill, maim, or inflict severe bodily injury with the use of any dangerous weapon are classified under this category of offense. Aggravated assault offenses are reported on a per victim basis.

2001 SUMMARY ANALYSIS

- There were 21,674 aggravated assaults reported in 2001.
- In 2001, one aggravated assault occurred every 24.6 minutes.
- Aggravated assault accounted for 7.9 percent of the Total Crime Index and 69.3 percent of all Violent Index offenses.
- The aggravated assault rate per 100,000 population was 391.5 in 2001.
- In 2001, a firearm was used in 20.1 percent of the cases.
- In 2001, 58.8 of every 100 aggravated assaults were cleared by arrest or exceptional means.
- 12,043 persons were reported arrested for aggravated assault in 2001. Of these, 89.6 percent were adults and 10.3 percent were juveniles. Of those arrested, 82.0 percent were male and 17.9 percent were female.

AGGRAVATED ASSAULT SUMMARY: 2000 and 2001

Year	Number Estimated Offenses	Rate per 100,000 Population
2000	18,111	323.7
2001	21,735	391.6
Percent of Change	+ 20.0	+ 21.0

AGGRAVATED ASSAULT RATES BY POPULATION GROUP

2001

POPULATION GROUP	REPORTED	ESTIMATED	% OF TOTAL	RATE PER 100,000 POPULATION
<u>Police Agencies</u>				
250,000 +	8,548	8,548	39.3	1,082.4
100,000 - 249,999	1,148	1,148	5.3	433.4
50,000 - 99,999	641	641	2.9	163.8
25,000 - 49,999	852	852	3.9	173.0
10,000 - 24,999	1,927	1,929	8.9	318.7
2,500 - 9,999	2,251	2,286	10.5	361.6
Under 2,500	1,037	1,061	4.9	388.1
Sheriff's Dept. / County Police Suburban	2,828	2,828	13.0	268.3
Sheriff's Dept. -- Rural	2,442	2,442	11.2	233.1
TOTAL	21,674	21,735	100.0	391.6

TABLE 4.4.1

TYPE OF WEAPON USED IN AGGRAVATED ASSAULTS

2001

TYPE	REPORTED	ESTIMATED	% OF TOTAL
FIREARMS	4,363	4,371	20.1
KNIVES OR CUTTING INSTRUMENTS	2,957	2,959	13.6
OTHER WEAPONS	6,598	6,606	30.4
HANDS, FEET, ETC. / AGGRAVATED INJURY	7,756	7,800	35.9
UNKNOWN	0	0	-
TOTAL	21,674	21,735	100.0

TABLE 4.4.2

AGGRAVATED ASSAULT CLEARANCE RATES

2000 - 2001

YEAR	PERCENT CLEARED	% OF CLEARED OFFENSES ONLY JUVENILES
2000	54.5	13.3
2001	58.8	11.8

TABLE 4.4.3

AGGRAVATED ASSAULT ARRESTS BY SEX AND AGE GROUP

2001

SEX	AGE GROUPS	REPORTED	% OF TOTAL ASSAULT ARRESTS
MALE	ADULTS	8,923	74.1
	JUVENILES	954	7.9
FEMALE	ADULTS	1,872	15.5
	JUVENILES	294	2.4
TOTAL		12,043	100.0

TABLE 4.4.4

AGGRAVATED ASSAULT ARRESTS BY RACE AND AGE GROUP

2001

RACE	AGE GROUPS	REPORTED	% OF TOTAL ASSAULT ARRESTS
WHITE	ADULTS	5,791	48.1
	JUVENILES	724	6.0
BLACK	ADULTS	4,963	41.2
	JUVENILES	516	4.3
AMERICAN INDIAN	ADULTS	15	0.1
	JUVENILES	2	0.0
ASIAN / OTHER	ADULTS	26	0.2
	JUVENILES	6	0.0
UNKNOWN		0	-
TOTAL		12,043	100.0

TABLE 4.4.5

AGGRAVATED ASSAULT OFFENSE RATES, STATE OF MISSOURI¹
TIME SERIES

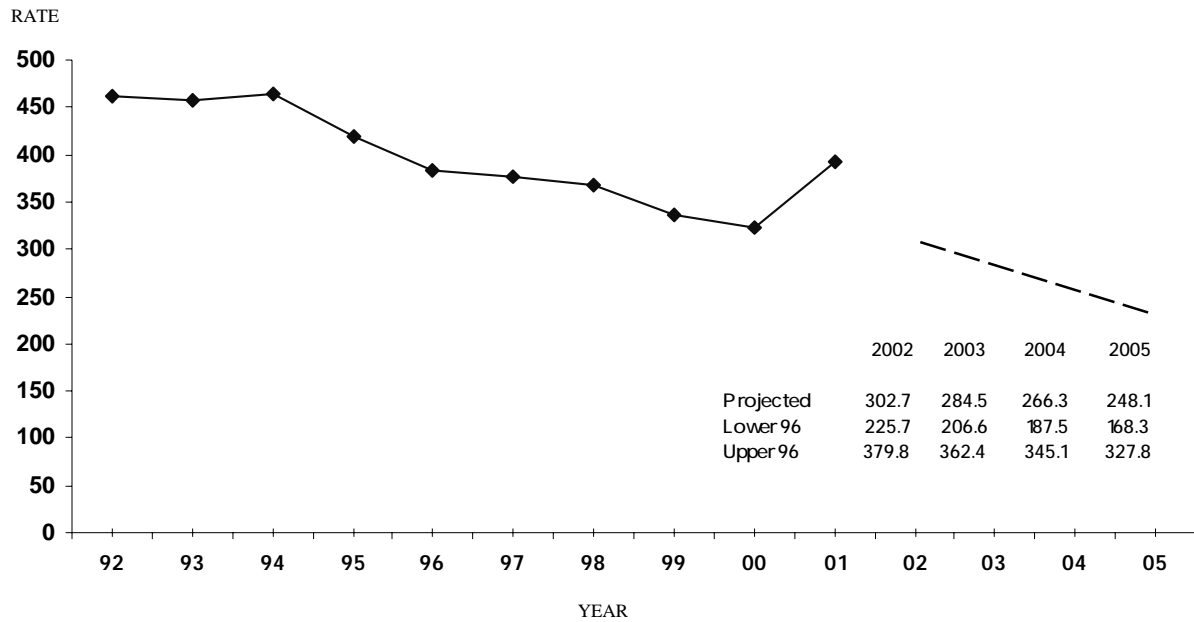

¹ Aggravated assault offense rates are based on estimated aggravated assault offenses in the State of Missouri. They are computed on a per 100,000 population basis. See Glossary for explanation of the computations used to obtain these rates.

FIGURE 4.4.1

4.5 BURGLARY

DEFINITION

Burglary is the unlawful entry or attempted unlawful entry of a structure to commit a felony or a theft. Burglary offenses are reported on an incident-by-incident basis.

2001 SUMMARY ANALYSIS

- There were 43,367 burglaries reported during 2001.
- In 2001, one burglary occurred every 12.2 minutes.
- Burglary accounted for 15.8 percent of the Total Crime Index and 17.8 percent of all Property Index offenses.
- The burglary rate per 100,000 population was 782.6 in 2001.
- In 69.8 percent of all burglaries a residential dwelling was involved and in 64.3 percent forcible entry was used.
- In 2001, \$61,844,799 in property / cash was stolen in 2001 due to this offense.
- In 2001, 15.2 of every 100 burglaries were cleared by arrest or exceptional means.
- 6,580 persons were reported arrested for burglary in 2001. Of these, 73.5 percent were adults and 26.5 percent were juveniles. Of those arrested, 90.9 percent were male and 9.1 percent were female.

BURGLARY SUMMARY: 2000 and 2001

Year	Number of Estimated Offenses	Rate per 100,000 Population
2000	41,781	746.7
2001	43,444	782.6
Percent of Change	4.0	4.8

BURGLARY RATES BY POPULATION GROUP

2001

POPULATION GROUP	REPORTED	ESTIMATED	% OF TOTAL	RATE PER 100,000 POPULATION
<u>Police Agencies</u>				
250,000 +	15,583	15,583	35.9	1,973.2
100,000 - 249,999	3,340	3,340	7.7	1,261.0
50,000 - 99,999	2,146	2,146	4.9	548.3
25,000 - 49,999	3,037	3,037	7.0	616.6
10,000 - 24,999	3,969	3,976	9.2	656.9
2,500 - 9,999	3,656	3,704	8.5	585.9
Under 2,500	1,622	1,643	3.8	600.9
Sheriff's Dept. / County Police Suburban	5,148	5,148	11.8	488.3
Sheriff's Dept. -- Rural	4,866	4,866	11.2	464.6
TOTAL¹	43,367	43,444	100.0	782.6

¹ Due to rounding some numbers may not sum up to the total.

TABLE 4.5.1

TYPE OF BURGLARY

2001

TYPE	REPORTED	ESTIMATED	% OF TOTAL
FORCIBLE ENTRY	27,901	27,939	64.3
UNLAWFUL ENTRY NO FORCE	12,400	12,426	28.6
ATTEMPTED FORCIBLE ENTRY	3,066	3,079	7.1
UNKNOWN	0	1	-
TOTAL	43,367	43,445	100.0

TABLE 4.5.2

BURGLARY LOSS / LOCATION / TIME

2001

TYPE	REPORTED	% OF TOTAL	\$ LOSS¹/ INCIDENT
RESIDENCE			
NIGHT (6 p.m. to 6 a.m.)	8,396	19.4	\$1,297.01
DAY (6 a.m. to 6 p.m.)	11,429	26.3	1,364.32
TIME UNKNOWN	10,459	24.1	1,310.97
NON-RESIDENCE			
NIGHT (6 p.m. to 6 a.m.)	5,791	13.4	1,653.64
DAY (6 a.m. to 6 p.m.)	1,950	4.5	1,542.56
TIME UNKNOWN	5,341	12.3	1,653.72
UNKNOWN	0	-	-
TOTAL	43,366	100.0	1,421.04
2001 TOTAL STATE LOSS² = \$61,844,799			

¹The dollar loss per incident is calculated using only those burglary offenses for which law enforcement agencies reported an actual monetary loss.

²Property loss is calculated by multiplying the total dollar loss per offense by the number of such offenses in 2001.

TABLE 4.5.3

**BURGLARY CLEARANCE RATES
200 - 2001**

YEAR	PERCENT CLEARED	% OF CLEARED OFFENSES ONLY JUVENILES
2000	14.5	19.2
2001	15.2	16.5

TABLE 4.5.4

BURGLARY ARRESTS BY SEX AND AGE GROUP

2001

SEX	AGE GROUPS	REPORTED	% OF TOTAL BURGLARY ARRESTS
MALE	ADULTS	4,403	66.9
	JUVENILES	1,580	24.0
FEMALE	ADULTS	434	6.6
	JUVENILES	163	2.5
TOTAL		6,580	100.0

TABLE 4.5.5

BURGLARY ARRESTS BY RACE AND AGE GROUP

2001

RACE	AGE GROUPS	REPORTED	% OF TOTAL BURGLARY ARRESTS
WHITE	ADULTS	2,972	45.2
	JUVENILES	1,217	18.5
BLACK	ADULTS	1,841	28.0
	JUVENILES	518	7.9
AMERICAN INDIAN	ADULTS	8	0.1
	JUVENILES	2	0.0
ASIAN / OTHER	ADULTS	16	0.2
	JUVENILES	6	0.1
UNKNOWN		0	-
TOTAL		6,580	100.0

TABLE 4.5.6

BURGLARY OFFENSE RATES, STATE OF MISSOURI¹
TIME SERIES

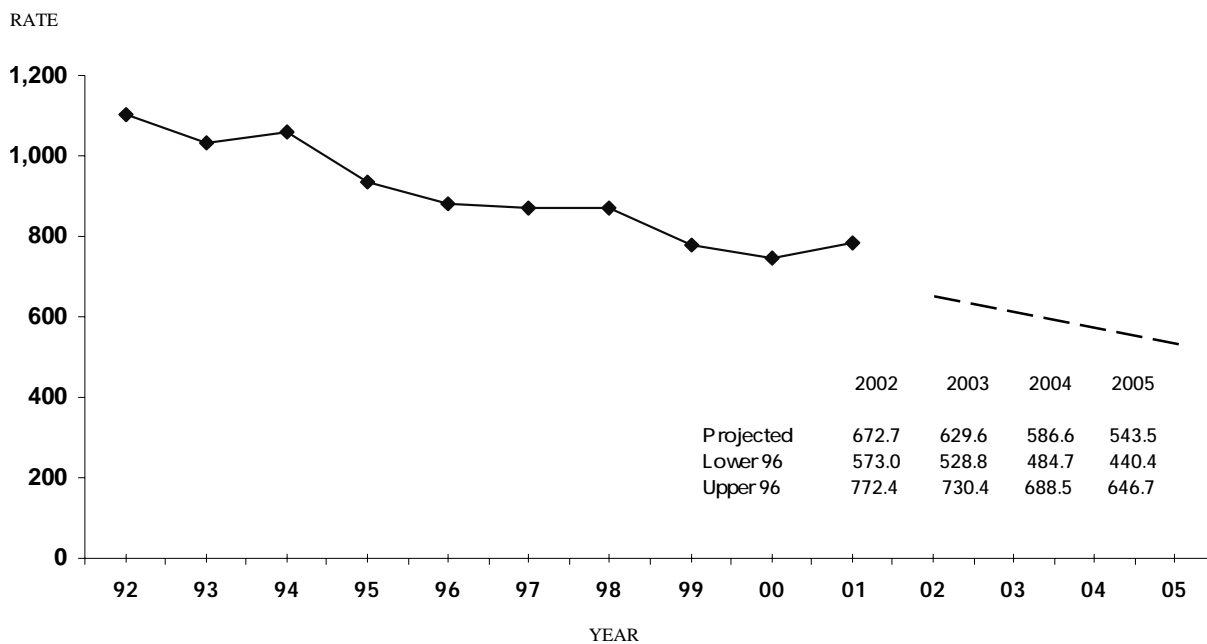

¹ Burglary offense rates are based on estimated burglary offenses in the State of Missouri. They are computed on a per 100,000 population basis. See Glossary for explanation of the computations used to obtain these rates.

FIGURE 4.5.1

4.6 THEFT

DEFINITION

Theft is the unlawful taking, carrying, leading, or riding away of property from the possession or constructive possession of another. Attempted thefts also are included. This category includes crimes such as shop-lifting, pocket-picking, purse-snatching, thefts from motor vehicles, thefts of motor vehicle parts or accessories, bicycle thefts, etc., in which no use of force, violence, or fraud occurs. It does not include embezzlement, "con" games, forgery, or worthless checks. Motor vehicle theft also is excluded inasmuch as it is a separate crime index offense. Theft offenses are reported on an incident-by-incident basis.

2001 SUMMARY ANALYSIS

- There were 169,086 thefts reported during 2001.
- In 2001, one theft occurred every 3.1 minutes.
- Theft accounted for 61.6 percent of the Total Crime Index and 69.5 percent of all Property Index offenses.
- The theft rate per 100,000 population in 2001 was 3,049.7.
- In 2001, 42.4 percent of all thefts involved the taking of vehicle parts / accessories or other types of property from a vehicle.
- Due to this offense, \$96,746,186 in property / cash was stolen in 2001.
- In 2001, 18.3 of every 100 thefts were cleared by arrest or exceptional means.
- 33,474 persons were reported arrested for theft in 2001. Of these, 75.8 percent were adults and 24.2 percent were juveniles. Of those arrested, 64.8 percent were male and 35.2 percent were female.

THEFT SUMMARY: 2000 and 2001

Year	Number of Estimated Offenses	Rate per 100,000 Population
2000	159,669	2,853.7
2001	169,292	3,049.7
Percent of Change	+ 6.0	+ 6.9

THEFT RATES BY POPULATION GROUP

2001

POPULATION GROUP	REPORTED	ESTIMATED	% OF TOTAL	RATE PER 100,000 POPULATION
<u>Police Agencies</u>				
250,000 +	55,136	55,136	32.6	6,981.6
100,000 - 249,999	16,286	16,286	9.6	6,148.7
50,000 - 99,999	11,325	11,325	6.7	2,893.3
25,000 - 49,999	16,100	16,100	9.5	3,268.9
10,000 - 24,999	19,793	19,831	11.7	3,276.5
2,500 - 9,999	18,256	18,379	10.9	2,907.4
Under 2,500	6,682	6,727	4.0	2,460.3
Sheriff's Dept. / County Police Suburban	8,337	8,337	4.9	790.8
Sheriff's Dept. -- Rural	17,171	17,171	10.1	1,639.3
TOTAL¹	169,086	169,292	100.0	3,049.7

¹ Due to rounding numbers may not sum up to the total.

TABLE 4.6.1

THEFT BY VALUE OF STOLEN ITEMS

2001

AMOUNT	REPORTED	% OF TOTAL
\$200 AND OVER	56,931	33.7
\$50 TO \$200	34,805	20.6
UNDER \$50	77,350	45.7
UNKNOWN	0	-
TOTAL	169,086	100.0

TABLE 4.6.2

NATURE OF THEFT

2001

TYPE	REPORTED	% OF TOTAL	\$ LOSS¹/ INCIDENT
POCKET PICKING	300	0.2	\$302.58
PURSE SNATCHING	662	0.4	268.12
SHOPLIFTING	21,973	13.0	167.48
FROM MOTOR VEHICLE	36,424	21.5	865.80
MOTOR VEHICLE PARTS AND ACCESSORIES	35,413	20.9	7.63
BICYCLES	4,277	2.5	204.49
FROM BUILDINGS	19,143	11.3	1,037.35
COIN OPERATED MACHINES	1,407	0.8	55.39
ALL OTHERS	49,487	29.3	655.13
UNKNOWN	0	-	-
TOTAL	169,086	100.0	569.78
2001 TOTAL STATE LOSS² = \$96,746,186			

¹ The dollar loss per incident is calculated using only those theft offenses for which law enforcement agencies reported an actual monetary loss.

² Property loss is calculated by multiplying the total dollar loss per offense by the number of such offenses in 2001.

TABLE 4.6.3

THEFT CLEARANCE RATES

2000 - 2001

YEAR	PERCENT CLEARED	% OF CLEARED OFFENSES ONLY JUVENILES
2000	18.3	22.1
2001	18.3	19.1

TABLE 4.6.4

THEFT ARRESTS BY SEX AND AGE GROUP

2001

SEX	AGE GROUPS	REPORTED	% OF TOTAL THEFT ARRESTS
MALE	ADULTS	16,768	50.1
	JUVENILES	4,927	14.7
FEMALE	ADULTS	8,589	25.7
	JUVENILES	3,190	9.5
TOTAL		33,474	100.0

TABLE 4.6.5

THEFT ARRESTS BY RACE AND AGE GROUP

2001

RACE	AGE GROUPS	REPORTED	% OF TOTAL THEFT ARRESTS
WHITE	ADULTS	13,596	40.6
	JUVENILES	5,124	15.3
BLACK	ADULTS	11,630	34.7
	JUVENILES	2,936	8.8
AMERICAN INDIAN	ADULTS	22	0.1
	JUVENILES	8	0.0
ASIAN / OTHER	ADULTS	109	0.3
	JUVENILES	49	0.1
TOTAL		33,474	100.0

TABLE 4.6.6

THEFT OFFENSE RATES, STATE OF MISSOURI¹
TIME SERIES

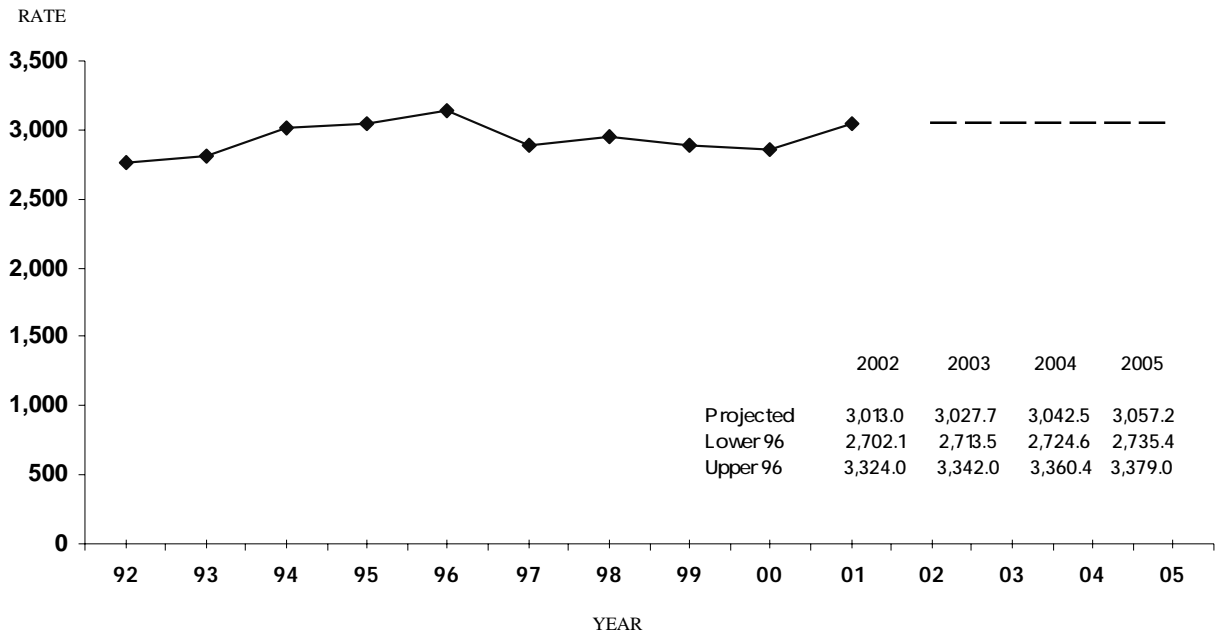

¹Theft offense rates are based on estimated theft offenses in the State of Missouri. They are computed on a per 100,000 population basis. See Glossary for explanation of the computations used to obtain these rates.

FIGURE 4.6.1

4.7 MOTOR VEHICLE THEFT

DEFINITION

Motor vehicle theft is the theft or attempted theft of a motor vehicle. By definition, a motor vehicle is a self-propelled vehicle that runs on the surface and not on rails. Motor vehicles include automobiles, trucks, buses, motorcycles, motor scooters, snowmobiles, etc. Motor vehicle theft offenses are reported on a per vehicle basis.

2001 SUMMARY ANALYSIS

- There were 28,329 motor vehicle thefts reported during 2001.
- In 2001, one motor vehicle theft occurred every 18.7 minutes.
- Motor vehicle theft accounted for 10.3 percent of the Total Crime Index and 11.6 percent of all Property Index offenses.
- The motor vehicle theft rate per 100,000 population was 510.8 in 2001.
- The cost of vehicles stolen in 2001 was \$170,456,225.
- In 2001, 16.2 of every 100 motor vehicle thefts were cleared by arrest or exceptional means.
- 3,932 persons were reported arrested for motor vehicle theft in 2001. Of these, 65.5 percent were adults and 34.5 percent were juveniles. Of those arrested, 82.8 percent were male and 17.2 percent were female.

MOTOR VEHICLE THEFT SUMMARY: 2000 and 2001

Year	Number of Estimated Offenses	Rate per 100,000 Population
2000	24,779	442.8
2001	28,357	510.8
Percent of Change	+ 14.4	+ 15.4

MOTOR VEHICLE THEFT RATES BY POPULATION GROUP

2001

POPULATION GROUP	REPORTED	ESTIMATED	% OF TOTAL	RATE PER 100,000 POPULATION
<u>Police Agencies</u>				
250,000 +	17,146	17,146	60.5	2,171.1
100,000 - 249,999	1,752	1,752	6.2	661.5
50,000 - 99,999	838	838	3.0	214.1
25,000 - 49,999	1,385	1,385	4.9	281.2
10,000 - 24,999	1,912	1,913	6.7	316.1
2,500 - 9,999	1,576	1,596	5.6	252.5
Under 2,500	576	582	2.1	212.9
Sheriff's Dept. / County Police Suburban	1,023	1,023	3.6	97.0
Sheriff's Dept. -- Rural	2,121	2,121	7.5	202.5
TOTAL	28,329	28,357	100.0	510.8

TABLE 4.7.1

TYPE OF VEHICLE STOLEN

2001

TYPE	REPORTED	ESTIMATED	% OF TOTAL
AUTOMOBILES	20,377	20,403	72.0
TRUCKS AND BUSES	5,064	5,065	17.9
OTHER VEHICLES	2,888	2,889	10.2
UNKNOWN	0	0	-
TOTAL	28,329	28,357	100.0

TABLE 4.7.2

MOTOR VEHICLE THEFT YEARLY LOSS

2000 - 2001

YEAR	\$ LOSS¹ PER INCIDENT	ESTIMATED PERCENT² RECOVERED
2000	\$6,129.52	74.6
2001	6,017.02	(See Note 4)
2001 TOTAL STATE LOSS³ = \$170,456,225		

¹The dollar loss per incident is calculated using only those motor vehicle theft offenses for which law enforcement agencies reported an actual monetary loss.

²The estimated percent recovered is calculated using those motor vehicle theft offenses in which a motor vehicle is stolen locally and is recovered either locally or otherwise.

³Property loss was calculated by multiplying the total dollar loss per offense by the number of such offenses in 2001.

⁴Due to inclusion of State agency data, percentage cannot be calculated.

TABLE 4.7.3

MOTOR VEHICLE THEFT CLEARANCE RATES

2000 - 2001

YEAR	PERCENT CLEARED	% OF CLEARED OFFENSES ONLY JUVENILES
2000	15.9	24.1
2001	16.2	20.9

TABLE 4.7.4

MOTOR VEHICLE THEFT ARRESTS BY SEX AND AGE GROUP

2001

SEX	AGE GROUPS	REPORTED	% OF TOTAL ARRESTS
MALE	ADULTS	2,152	54.7
	JUVENILES	1,104	28.1
FEMALE	ADULTS	423	10.8
	JUVENILES	253	6.4
TOTAL		3,932	100.0

TABLE 4.7.5

MOTOR VEHICLE THEFT ARRESTS BY RACE AND AGE GROUP

2001

RACE	AGE GROUPS	REPORTED	% OF TOTAL ARRESTS
WHITE	ADULTS	1,036	26.3
	JUVENILES	538	13.7
BLACK	ADULTS	1,527	38.8
	JUVENILES	811	20.6
AMERICAN INDIAN	ADULTS	5	0.1
	JUVENILES	2	0.1
ASIAN/ OTHER	ADULTS	7	0.2
	JUVENILES	6	0.2
UNKNOWN		0	-
TOTAL		3,932	100.0

TABLE 4.7.6

MOTOR VEHICLE THEFT OFFENSE RATES, STATE OF MISSOURI¹
TIME SERIES

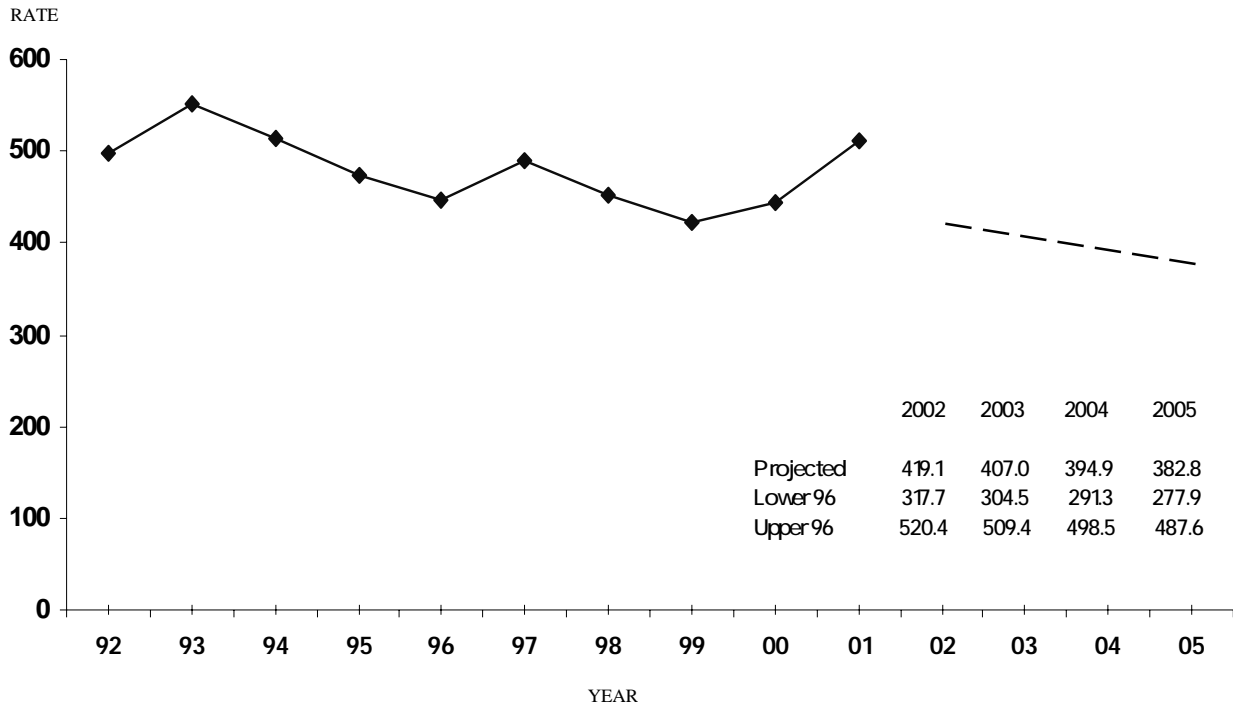

¹ Motor Vehicle Theft offense rates are based on estimated motor vehicle theft offenses in the State of Missouri. They are computed on a per 100,000 population basis. See Glossary for explanation of the computations used to obtain these rates.

FIGURE 4.7.1

4.8 ARSON

DEFINITION

Arson is defined by the Uniform Crime Reporting Program as any willful or malicious burning or attempt to burn, with or without intent to defraud, a dwelling house, public building, motor vehicle or aircraft, personal property of another, etc. Only fires determined through investigation to have been willfully or maliciously set are classified as arsons. Fires of suspicious or unknown origins are excluded. Arson offenses are reported on an incident-by-incident basis.

2001 SUMMARY ANALYSIS

- There were 2,552 arsons reported during 2001.
- In 2001, one arson occurred every 3.1 hours.
- Arsons accounted for 0.9 percent of the Total Crime Index and 1.0 percent of all Property Index offenses.
- The arson rate per 100,000 population in 2001 was 46.0.
- Residential dwellings accounted for 37.8 percent of all types of property destroyed by arson. Motor vehicles accounted for 33.2 percent.
- Arson accounted for \$19,536,815 in property loss in 2001.
- In 2001, 16.8 of every 100 arsons were cleared by arrest or exceptional means.
- 596 persons were reported arrested for arson in 2001. Of these, 55.9 percent were adults and 44.1 percent were juveniles. Of those arrested, 84.4 percent were male and 15.6 percent were female.

ARSON SUMMARY: 2000 and 2001

Year	Number of Estimated Offenses	Rate per 100,000 Population
2000	2,277	40.7
2001	2,552	46.0
Percent of Change	+ 12.0	+ 13.0

ARSON RATES BY POPULATION GROUP

2001

POPULATION GROUP	REPORTED	ESTIMATED	% OF TOTAL	RATE PER 100,000 POPULATION
<u>Police Agencies</u>				
250,000 +	1,204	1,204	47.2	152.5
100,000 - 249,999	146	146	5.7	55.1
50,000 - 99,999	99	99	3.9	25.3
25,000 - 49,999	92	92	3.6	18.7
10,000 - 24,999	212	212	8.3	35.0
2,500 - 9,999	228	228	8.9	36.1
Under 2,500	137	137	5.4	50.1
Sheriff's Dept. / County Police Suburban	255	255	10.0	24.2
Sheriff's Dept. -- Rural	179	179	7.0	17.1
TOTAL	2,552	2,552	100.0	46.0

TABLE 4.8.1

ARSON LOSS BY TYPE OF PROPERTY

2001

PROPERTY	REPORTED	ESTIMATED	% OF TOTAL	\$ LOSS¹/ INCIDENT
STRUCTURES				
Single Occupancy Dwelling	781	781	30.6	\$11,957.00
Other Residential	183	183	7.2	3,552.20
Storage	139	139	5.4	5,591.80
Industrial/Manufacturing	21	21	0.8	72,633.40
Other Commercial	106	106	4.2	26,959.20
Community/Public	124	124	4.9	16,176.60
All Other Structures or Type of Structure Not Known	36	36	1.4	5,084.80
MOBILE				
Motor Vehicle	846	846	33.2	1,905.00
All Mobile Property or Type of Mobile Property Known	36	36	1.4	9,214.80
OTHER				
Other Property or Type of Property Not Known	280	280	11.0	913.20
TOTAL	2,552	2,552	100.0	7,655.40
2001 TOTAL STATE LOSS² = \$19,536,815				

¹ The dollar loss per incident is calculated using only those arson offenses for which law enforcement agencies reported an actual monetary loss.

² Property loss is calculated by multiplying the total dollar loss per offense by the total number of such offenses in 2001.

TABLE 4.8.2

ARSON CLEARANCE RATES

2000 - 2001

YEAR	PERCENT CLEARED	% OF CLEARED OFFENSES ONLY JUVENILES
2000	21.7	34.6
2001	16.8	27.0

TABLE 4.8.3

ARSON ARRESTS BY SEX AND AGE GROUP

2001

SEX	AGE GROUPS	REPORTED	% OF TOTAL ARSON ARRESTS
MALE	ADULTS	280	47.0
	JUVENILES	223	37.4
FEMALE	ADULTS	53	8.9
	JUVENILES	40	6.7
TOTAL		596	100.0

TABLE 4.8.4

ARSON ARRESTS BY RACE AND AGE GROUP

2001

RACE	AGE GROUPS	REPORTED	% OF TOTAL ARSON ARRESTS
WHITE	ADULTS	256	43.0
	JUVENILES	218	36.6
BLACK	ADULTS	74	12.4
	JUVENILES	44	7.4
AMERICAN INDIAN	ADULTS	0	0.0
	JUVENILES	0	0.0
ASIAN / OTHER	ADULTS	3	0.5
	JUVENILES	1	0.2
UNKNOWN		0	-
TOTAL		596	100.0

TABLE 4.8.5

ARSON OFFENSE RATES, STATE OF MISSOURI¹
TIME SERIES

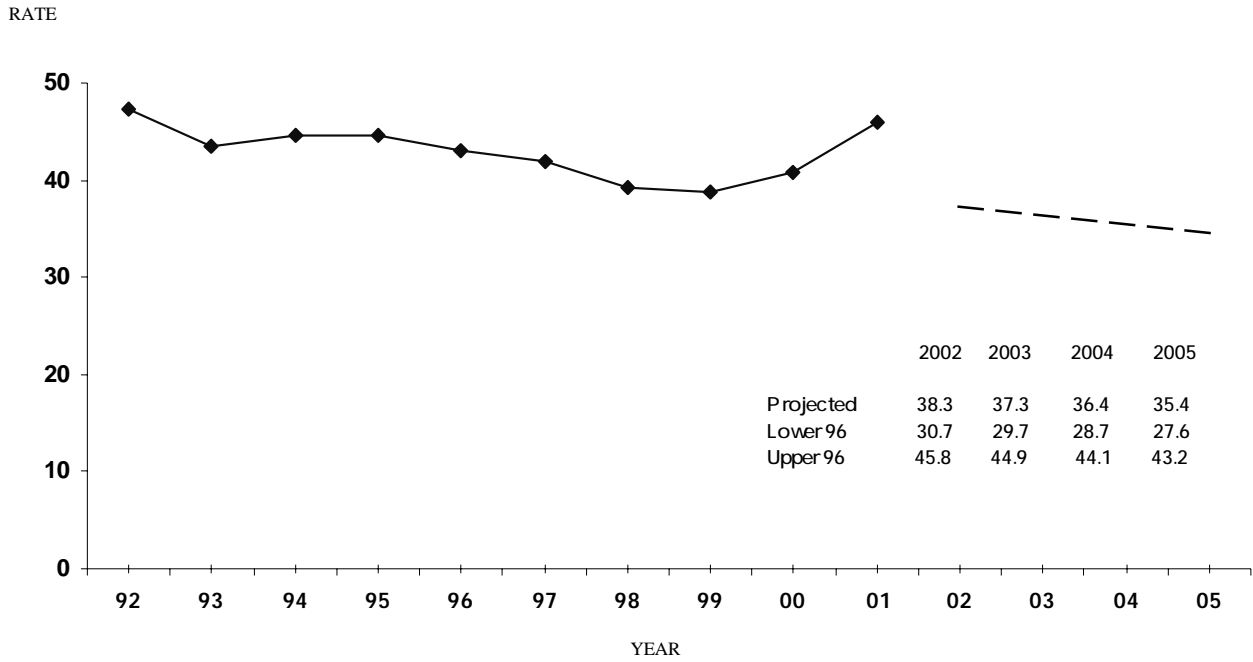

¹ Arson offense rates are based on estimated arson offenses occurring in the State of Missouri. They are computed on a per 100,000 population basis. See Glossary for explanation of the computations used to obtain these rates.

FIGURE 4.8.1

5.0 MISSOURI DOMESTIC VIOLENCE ANALYSIS

THIS SECTION PRESENTS DATA ON DOMESTIC VIOLENCE ACTIVITY IN MISSOURI. DETAIL ANALYSIS IS PROVIDED ON:

- DOMESTIC VIOLENCE INCIDENTS
- DOMESTIC VIOLENCE RELATED HOMICIDES

5.1 DOMESTIC VIOLENCE RELATED INCIDENTS

DEFINITION

Domestic violence incidents are reported whether or not an arrest is made and include any dispute arising between spouses, former spouses, persons with child(ren) in common regardless of whether they reside together, persons related by blood, persons related by marriage, non married persons currently residing together, and non married persons who have resided together in the past. Domestic violence incidents are reported when an officer believes a dispute crosses an abuse threshold as indicated by harassment, stalking, coercion, assault, sexual assault, battery, or unlawful imprisonment. Domestic violence incidents are reported by the highest ranked relationship between victim and offender, regardless of the number of persons or potential multiple relationships present during an incident.

2001 SUMMARY ANALYSIS

- A total of 37,346 domestic violence incidents were reported in 2001.
- In 2001, 9,225 domestic violence incidents involving spouses were reported.
- There were 7,691 domestic violence incidents involving persons residing together in 2001.
- In 2001, 4,637 domestic violence incidents involving blood relatives were reported.

**DOMESTIC VIOLENCE INCIDENTS
VICTIM / OFFENDER RELATIONSHIP
AND RATES BY COUNTY¹
2001**

COUNTY	Spouses	Former Spouses	Couple w/ Child(ren) in Common	Blood Relatives	People Related Through Marriage	People Who Live Together	People Who Lived Together in the Past	Total Domestic Violence Incidents	Rate per 100,000 Population
ADAIR	67	22	14	27	12	39	38	219	876.8
ANDREW	15	9	1	6	0	7	3	41	248.6
ATCHISON	1	0	0	0	0	1	1	3	46.7
AUDRAIN	118	14	11	57	2	119	24	345	1,334.5
BARRY	63	10	5	29	13	54	18	192	529.8
BARTON	9	0	4	2	2	8	7	66	526.3
BATES	18	1	1	6	2	13	9	51	308.5
BENTON	13	2	2	5	3	8	1	34	197.9
BOLLINGER	2	0	0	1	0	0	0	3	24.9
BOONE	194	32	42	82	15	244	27	1,361	1,004.8
BUCHANAN	14	2	4	13	3	25	2	718	835.1
BUTLER	80	9	12	21	8	79	36	268	655.8
CALDWELL	7	0	3	3	0	2	0	14	156.1
CALLAWAY	118	12	34	75	15	79	13	346	849.3
CAMDEN	111	8	21	50	6	102	17	315	847.5
CAPE GIRARDEAU	93	23	3	26	10	30	7	435	633.3
CARROLL	10	1	6	4	0	3	2	26	252.8
CARTER	7	1	0	5	0	3	1	17	286.1
CASS	228	45	58	78	26	141	33	740	914.4
CEDAR	17	1	5	5	1	11	4	44	320.4
CHARITON	19	2	1	0	1	4	11	38	451.9
CHRISTIAN	175	29	8	45	32	74	47	410	767.7
CLARK	16	4	5	8	0	7	4	44	593.3
CLAY	217	19	106	118	12	225	69	819	821.5
CLINTON	96	23	21	53	4	54	25	276	1,191.5
COLE	38	9	10	23	2	31	9	416	582.5
COOPER	32	0	0	10	1	26	7	76	455.9
CRAWFORD	115	26	24	20	5	50	16	433	1,555.8
DADE	5	0	2	1	0	1	3	12	151.5
DALLAS	0	0	0	0	0	1	0	1	6.4

¹ The Missouri UCR Program does not require law enforcement agencies to report victim / offender relationships in domestic violence incidents. For this reason, the sum of victim / offender relationships may not equal total domestic violence incidents.

TABLE 5.1.1

**DOMESTIC VIOLENCE INCIDENTS
VICTIM / OFFENDER RELATIONSHIP
AND RATES BY COUNTY¹
2001**

COUNTY	Spouses	Former Spouses	Couple w/ Child(ren) in Common	Blood Relatives	People Related Through Marriage	People Who Live Together	People Who Lived Together in the Past	Total Domestic Violence Incidents	Rate per 100,000 Population
DAVIESS	9	1	5	6	1	6	1	29	361.8
DE KALB	23	8	2	0	1	10	3	47	604.7
DENT	27	10	8	2	0	10	1	118	800.1
DOUGLAS	24	1	5	17	3	20	6	77	588.5
DUNKLIN	14	6	6	1	0	4	3	34	102.5
FRANKLIN	307	52	62	202	55	203	63	945	1,064.4
GASCONADE	13	4	1	2	0	10	3	33	215.1
GENTRY	6	1	0	1	0	5	0	13	189.5
GREENE	825	77	224	397	101	1,127	259	3,013	1,253.5
GRUNDY	41	6	4	15	2	46	8	122	1,169.5
HARRISON	12	0	1	1	0	1	1	17	192.1
HENRY	45	11	10	32	8	40	16	162	733.2
HICKORY	27	1	0	10	0	8	2	48	536.9
HOLT	24	4	2	1	0	4	3	38	710.1
HOWARD	11	0	1	0	2	5	4	23	224.6
HOWELL	156	49	41	64	23	107	27	467	1,254.1
IRON	7	1	0	8	1	8	3	28	261.8
JACKSON	1,739	162	1,477	1,213	173	1,885	1,210	7,851	2,355.7
JASPER	108	10	35	90	14	110	29	764	706.1
JEFFERSON	510	44	91	230	89	303	148	1,413	713.3
JOHNSON	99	11	17	31	1	61	8	241	499.4
KNOX	0	1	0	2	0	1	1	5	114.7
LACLEDE	77	21	46	23	5	26	11	209	644.5
LAFAYETTE	32	6	1	5	0	4	3	51	154.8
LAWRENCE	35	1	2	8	0	23	0	69	209.2
LEWIS	6	0	3	4	0	7	3	23	219.2
LINCOLN	147	41	61	49	9	127	11	443	1,137.5
LINN	31	7	9	27	5	20	13	118	857.9
LIVINGSTON	13	2	6	14	0	26	4	65	446.5
MC DONALD	11	2	5	9	6	7	4	55	253.7

¹ The Missouri UCR Program does not require law enforcement agencies to report victim / offender relationships in domestic violence incidents. For this reason, the sum of victim / offender relationships may not equal total domestic violence incidents.

TABLE 5.1.1

**DOMESTIC VIOLENCE INCIDENTS
VICTIM / OFFENDER RELATIONSHIP
AND RATES BY COUNTY¹
2001**

COUNTY	Spouses	Former Spouses	Couple w/ Child(ren) in Common	Blood Relatives	People Related Through Marriage	People Who Live Together	People Who Lived Together in the Past	Total Domestic Violence Incidents	Rate per 100,000 Population
MACON	11	0	0	1	1	0	1	14	88.8
MADISON	86	13	8	17	4	36	5	175	1,483.1
MARIES	0	0	1	1	0	1	0	3	33.1
MARION	54	5	6	35	1	62	28	193	688.4
MERCER	13	6	0	5	1	7	5	37	984.8
MILLER	78	10	23	48	9	56	10	234	998.2
MISSISSIPPI	33	14	32	16	5	24	11	135	1,005.4
MONITEAU	31	8	8	1	2	17	11	78	526.1
MONROE	3	0	0	0	0	0	0	3	30.6
MONTGOMERY	39	1	2	7	1	12	3	66	543.8
MORGAN	35	4	13	19	2	27	4	304	1,582.3
NEW MADRID	5	4	4	0	0	3	3	19	101.4
NEWTON	144	14	19	60	23	95	25	380	798.9
NODAWAY	9	6	0	7	0	2	2	26	118.7
OREGON	7	2	2	1	0	3	1	16	154.7
OSAGE	3	0	2	0	1	4	0	10	77.4
OZARK	-	-	-	-	-	-	-	-	-
PEMISCOT	58	4	7	15	4	19	4	109	543.7
PERRY	33	5	8	17	2	24	4	93	512.9
PETTIS	1	0	0	2	2	2	0	7	17.8
PHELPS	14	2	1	6	3	22	2	58	145.6
PIKE	61	9	10	34	2	39	12	167	910.0
PLATTE	30	5	5	16	1	23	8	110	280.9
POLK	96	21	12	64	3	59	20	275	1,018.8
PULASKI	102	29	36	25	7	67	27	293	708.6
PUTNAM	6	0	2	0	0	2	0	10	191.5
RALLS	4	0	2	0	0	6	0	10	106.7
RANDOLPH	56	5	29	22	5	64	29	210	851.5
RAY	60	7	47	59	13	61	16	263	1,127.8
REYNOLDS	9	2	7	3	2	9	3	35	509.6

¹ The Missouri UCR Program does not require law enforcement agencies to report victim / offender relationships in domestic violence incidents. For this reason, the sum of victim / offender relationships may not equal total domestic violence incidents.

TABLE 5.1.1

**DOMESTIC VIOLENCE INCIDENTS
VICTIM / OFFENDER RELATIONSHIP
AND RATES BY COUNTY¹
2001**

COUNTY	Spouses	Former Spouses	Couple w/ Child(ren) in Common	Blood Relatives	People Related Through Marriage	People Who Live Together	People Who Lived Together in the Past	Total Domestic Violence Incidents	Rate per 100,000 Population
RIPLEY	110	10	18	23	12	40	22	235	1,739.6
ST. CHARLES	56	11	83	100	12	75	17	2,343	825.3
ST. CLAIR	11	1	2	0	1	2	0	17	176.1
ST. FRANCOIS	149	24	26	40	6	69	13	327	587.7
ST. LOUIS	503	71	144	261	43	288	129	3,810	374.9
STE. GENEVIEVE	38	6	14	36	8	26	6	134	751.0
SALINE	50	9	20	3	5	35	28	150	631.4
SCHUYLER	0	0	0	0	0	0	1	1	24.0
SCOTLAND	8	0	2	1	0	3	2	14	281.0
SCOTT	110	18	17	64	6	123	46	384	926.6
SHANNON	8	4	3	2	0	5	6	28	339.2
SHELBY	-	-	-	-	-	-	-	-	-
STODDARD	29	1	6	5	1	9	1	112	377.0
STONE	119	13	20	76	19	76	11	334	1,165.5
SULLIVAN	6	3	0	0	0	3	0	12	166.2
TANEY	248	15	16	97	10	270	18	674	1,697.6
TEXAS	33	11	6	19	0	25	8	102	444.6
VERNON	70	23	22	25	5	29	27	205	1,002.2
WARREN	131	13	18	125	5	123	20	435	1,775.7
WASHINGTON	51	12	4	8	5	34	9	125	535.5
WAYNE	26	3	1	5	0	7	1	43	324.3
WEBSTER	83	10	8	24	5	34	19	183	588.9
WORTH	3	0	0	0	0	0	0	4	167.9
WRIGHT	25	8	1	5	2	14	2	57	315.2
TOTAL	9,225	1,286	3,245	4,637	913	7,691	2,902	37,346	-

¹ The Missouri UCR Program does not require law enforcement agencies to report victim / offender relationships in domestic violence incidents. For this reason, the sum of victim / offender relationships may not equal total domestic violence incidents.

TABLE 5.1.1

5.2 DOMESTIC VIOLENCE RELATED HOMICIDES

DEFINITION

Domestic violence related homicides are the willful killing of one human being by another and the victim and offender are related by blood, related by marriage, reside together, have resided together in the past, or are romantically involved. Suicides following domestic violence homicides are not included. Domestic violence related homicides are reported on a per victim basis.

2001 SUMMARY ANALYSIS

- There were 50 domestic violence related homicides reported during 2001.
- Wives were killed in 20% of all domestic violence related homicides.
- Girlfriends were killed in 18% of all domestic violence related homicides.

**DOMESTIC VIOLENCE RELATED HOMICIDES
VICTIM / OFFENDER RELATIONSHIP
2001**

Victim / Offender Relationship¹	Number of Homicides	Percent of Total
Husband	3	6.0
Wife	10	20.0
Common-Law Husband	2	4.0
Common-Law Wife	0	0.0
Mother	0	0.0
Father	2	4.0
Son	6	12.0
Daughter	4	8.0
Brother	0	0.0
Sister	0	0.0
In-Law	1	2.0
Stepfather	2	4.0
Stepmother	0	0.0
Stepson	1	2.0
Stepdaughter	0	0.0
Other Family Member	0	0.0
Boyfriend	6	12.0
Girlfriend	9	18.0
Ex-Husband	0	0.0
Ex-Wife	2	4.0
Homosexual / Lesbian Partner	0	0.0
Other known Relationship	1	2.0
Unknown Relationship	1	2.0
Total	50	100.0

¹ Relationship of the victim to the offender.

TABLE 5.2.1

6.0 MISSOURI LAW ENFORCEMENT AGENCY CRIME AND ARREST ANALYSIS

A SERIES OF TABLES SUMMARIZES CRIME INDEX OFFENSE AND ARREST ACTIVITY ASSOCIATED WITH LAW ENFORCEMENT JURISDICTIONS IN THE STATE OF MISSOURI. THESE DATA DISPLAYS PROVIDE AN OVERVIEW OF THE EXTENT OF THE CRIME PROBLEM WITHIN MISSOURI COMMUNITIES.

**INDEX OFFENSES BY CRIME TYPE
AND POLITICAL SUBDIVISION**

2001

REPORTING AGENCY	MOS.	POPULATION	CRIME INDEX		VIOLENT CRIME					PROPERTY CRIME				
			TOTAL	RATE/100,000	TOTAL	MURDER	RAPE	ROBBERY	AGG. ASSAULT	TOTAL	BURGLARY	THEFT	M.V. THEFT	ARSON
ADAIR COUNTY ADAIR CO - RURAL KIRKSVILLE TRUMAN STATE UNIV.	-	24,977	782	3,130.9	84	0	2	5	77	698	108	561	23	6
	12	7,989	71	888.7	20	0	0	0	20	51	22	25	3	1
	12	16,988	638	3,755.6	62	0	2	4	56	576	81	471	20	4
	12	0	73	-	2	0	0	1	1	71	5	65	0	1
ANDREW COUNTY ANDREW CO - RURAL COUNTRY CLUB VILLAGE SAVANNAH	-	16,492	208	1,261.2	14	1	2	1	10	194	38	142	11	3
	12	9,884	170	1,720.0	14	1	2	1	10	156	30	115	10	1
	12	1,846	0	0.0	0	0	0	0	0	0	0	0	0	0
ATCHISON COUNTY ATCHISON CO - RURAL ROCK PORT TARKIO	-	6,430	41	637.6	5	0	0	0	5	36	13	21	0	2
	12	3,100	16	516.1	3	0	0	0	3	13	10	3	0	0
	12	1,395	23	1,648.7	2	0	0	0	2	21	3	18	0	0
	2	1,935	2	103.4	0	0	0	0	0	2	0	0	0	2
AUDRAIN COUNTY AUDRAIN CO - RURAL FARBER MEXICO VANDALIA	-	25,853	538	2,081.0	27	0	0	4	23	511	126	348	27	10
	12	11,593	154	1,328.4	6	0	0	1	5	148	47	88	8	5
	12	411	0	0.0	0	0	0	0	0	0	0	0	0	0
	12	11,320	374	3,303.9	19	0	0	3	16	355	78	259	15	3
	12	2,529	10	395.4	2	0	0	0	2	8	1	1	4	2
	12	36,237	907	2,503.0	66	2	14	4	46	841	242	508	80	11
BARRY COUNTY BARRY CO - RURAL CASSVILLE EXETER MONETT WHEATON	-	24,523	558	2,275.4	49	1	8	0	40	509	171	284	52	2
	12	2,890	17	588.2	4	0	1	3	0	13	9	0	2	2
	1	707	0	0.0	0	0	0	0	0	0	0	0	0	0
	12	7,396	322	4,353.7	13	1	5	1	6	309	58	220	24	7
	12	721	10	1,387.0	0	0	0	0	0	10	4	4	2	0
	12	12,541	157	1,251.9	51	0	3	0	48	106	33	72	1	0
	12	6,453	46	712.8	28	0	2	0	26	18	6	12	0	0
BARTON COUNTY BARTON CO - RURAL GOLDEN CITY LAMAR LIBERAL	3	884	2	226.2	1	0	0	0	1	1	1	0	0	0
	6	4,425	103	2,327.7	17	0	1	0	16	86	26	59	1	0
	12	779	6	770.2	5	0	0	0	5	1	0	1	0	0
BATES COUNTY BATES CO - RURAL ADRIAN BUTLER	-	16,534	424	2,564.4	50	0	1	1	48	374	87	258	21	8
	5	9,084	38	418.3	4	0	0	0	4	34	12	16	6	0
	12	1,780	17	955.1	6	0	1	0	5	11	4	2	5	0
	12	4,209	313	7,436.4	27	0	0	1	26	286	65	208	9	4

TABLE 6.0.1

**INDEX OFFENSES BY CRIME TYPE
AND POLITICAL SUBDIVISION**

2001

REPORTING AGENCY	MOS.	POPULATION	CRIME INDEX		VIOLENT CRIME				PROPERTY CRIME						
			TOTAL	RATE/100,000	TOTAL	MURDER	RAPE	ROBBERY	AGG. ASSAULT	TOTAL	BURGLARY	THEFT	M.V. THEFT	ARSON	
RICHHILL	12	1,461	56	3,833.0	13	0	0	0	0	13	43	6	32	1	4
BENTON COUNTY	-	17,180	362	2,107.1	40	2	2	9	27	322	106	199	11	6	
BENTON CO - RURAL	12	13,056	263	2,014.4	22	1	1	1	19	241	85	146	7	3	
COLE CAMP	12	1,028	25	2,431.9	4	0	0	0	4	21	6	13	2	0	
LINCOLN	12	1,026	19	1,851.9	2	0	0	0	2	17	7	6	2	2	
WARSAW	12	2,070	55	2,657.0	12	1	1	8	2	43	8	34	0	1	
BOLLINGER COUNTY	-	12,029	115	956.0	37	0	0	0	37	78	36	38	3	1	
BOLLINGER CO - RURAL	12	10,527	70	665.0	21	0	0	0	21	49	25	22	2	0	
MARBLEHILL	12	1,502	45	2,996.0	16	0	0	0	16	29	11	16	1	1	
BOONE COUNTY	-	135,454	5,554	4,100.3	572	5	24	168	375	4,982	685	3,989	265	43	
BOONE CO - RURAL	12	43,358	897	2,068.8	79	1	7	26	45	818	158	583	71	6	
ASHLAND	12	1,869	62	3,317.3	6	0	1	0	5	56	18	33	5	0	
CENTRALIA	12	3,774	185	4,902.0	32	0	0	0	32	153	15	136	2	0	
COLUMBIA	12	84,531	3,936	4,656.3	439	4	16	140	279	3,497	455	2,826	182	34	
HALLSVILLE	12	978	33	3,374.2	1	0	0	0	1	32	2	28	1	1	
STURGEON	12	944	8	847.5	0	0	0	0	0	8	0	8	0	0	
UNIVERSITY OF MO - COLUMBIA	12	0	433	-	15	0	0	2	13	418	37	375	4	2	
BUCHANAN COUNTY	-	85,975	4,719	5,488.8	279	5	21	46	207	4,440	815	3,375	229	21	
BUCHANAN CO - RURAL	12	11,727	328	2,797.0	104	1	3	0	100	224	89	117	17	1	
EASTON	1	258	0	0.0	0	0	0	0	0	0	0	0	0	0	
ST. JOSEPH	12	73,990	4,391	5,934.6	175	4	18	46	107	4,216	726	3,258	212	20	
BUTLER COUNTY	-	40,867	1,300	3,181.1	244	1	11	13	219	1,056	224	769	49	14	
BUTLER CO - RURAL	12	24,216	449	1,854.1	195	1	8	4	182	254	105	138	9	2	
POPLARBLUFF	12	16,651	851	5,110.8	49	0	3	9	37	802	119	631	40	12	
CALDWELL COUNTY	-	8,969	112	1,248.7	19	0	0	3	16	93	58	25	3	7	
CALDWELL CO - RURAL	12	5,664	40	706.2	5	0	0	1	4	35	29	5	0	1	
BRAYMER	1	910	1	109.9	0	0	0	0	0	1	0	0	0	1	
HAMILTON	12	1,813	63	3,474.9	14	0	0	2	12	49	26	20	2	1	
POLO	12	582	8	1,374.6	0	0	0	0	0	8	3	0	1	4	

TABLE 6.0.1

**INDEX OFFENSES BY CRIME TYPE
AND POLITICAL SUBDIVISION**

2001

REPORTING AGENCY	MOS.	POPULATION	CRIME INDEX		VIOLENT CRIME					PROPERTY CRIME				
			TOTAL	RATE/100,000	TOTAL	MURDER	RAPE	ROBBERY	AGG. ASSAULT	TOTAL	BURGLARY	THEFT	M.V. THEFT	ARSON
CALLAWAY COUNTY	-	40,741	906	2,223.8	71	1	10	6	54	835	184	618	26	7
CALLAWAY CO - RURAL	12	23,990	550	2,292.6	30	1	3	3	23	520	141	362	13	4
AUXVASSE	12	901	14	1,553.8	3	0	0	0	3	11	3	7	0	1
FULTON	12	12,128	318	2,622.0	19	0	7	3	9	299	40	246	12	1
HOLT'S SUMMIT	12	2,935	22	749.6	18	0	0	0	18	4	0	3	1	0
MOKANE	9	188	1	531.9	0	0	0	0	0	1	0	0	0	1
NEW BLOOMFIELD	7	599	1	166.9	1	0	0	0	1	0	0	0	0	0
CAMDEN COUNTY	-	37,167	1,133	3,048.4	148	0	4	0	144	985	194	754	27	10
CAMDEN CO - RURAL	12	30,078	590	1,961.6	62	0	3	0	59	528	149	362	11	6
CAMDENTON	12	2,779	140	5,037.8	2	0	1	0	1	138	15	113	7	3
LINN CREEK	12	280	10	3,571.4	0	0	0	0	0	10	1	9	0	0
OSAGE BEACH	12	3,662	392	10,704.5	84	0	0	0	84	308	29	270	9	0
SUNRISE BEACH	4	368	1	271.7	0	0	0	0	0	1	0	0	0	1
CAPE GIRARDEAU CO	-	68,693	3,396	4,943.7	254	0	12	37	205	3,142	428	2,633	72	9
CAPE GIRARDEAU CO - RURAL	12	20,880	350	1,676.2	116	0	4	1	111	234	79	131	22	2
CAPE GIRARDEAU	12	35,349	2,581	7,301.5	102	0	7	31	64	2,479	279	2,160	37	3
DELTA	12	517	13	2,514.5	3	0	0	0	3	10	2	5	2	1
JACKSON	12	11,947	359	3,004.9	32	0	1	4	27	327	65	249	10	3
SOUTHEAST MISSOURI STATE UNIV.	12	0	93	-	1	0	0	1	0	92	3	88	1	0
CARROLL COUNTY	-	10,285	89	865.3	12	0	1	0	11	77	38	28	9	2
CARROLL CO - RURAL	12	5,358	75	1,399.8	9	0	1	0	8	66	32	25	9	0
CARROLLTON	3	4,122	6	145.6	1	0	0	0	1	5	1	3	0	1
NORBORNE	12	805	8	993.8	2	0	0	0	2	6	5	0	0	1
CARTER COUNTY	-	5,941	83	1,397.1	13	1	0	0	12	70	33	31	5	1
CARTER CO - RURAL	12	4,860	52	1,070.0	3	1	0	0	2	49	23	22	3	1
GRANDIN	12	236	0	0.0	0	0	0	0	0	0	0	0	0	0
VAN BUREN	12	845	31	3,668.6	10	0	0	0	10	21	10	9	2	0
CASS COUNTY	-	80,927	2,541	3,139.9	183	1	20	25	137	2,358	408	1,819	108	23
CASS CO - RURAL	12	25,124	475	1,890.6	50	0	5	3	42	425	160	231	29	5
ARCHIE	12	890	13	1,460.7	1	0	0	0	1	12	4	8	0	0

TABLE 6.0.1

**INDEX OFFENSES BY CRIME TYPE
AND POLITICAL SUBDIVISION**

2001

REPORTING AGENCY	MOS.	POPULATION	CRIME INDEX		VIOLENT CRIME				PROPERTY CRIME					
			TOTAL	RATE/100,000	TOTAL	MURDER	RAPE	ROBBERY	AGG. ASSAULT	TOTAL	BURGLARY	THEFT	MV. THEFT	ARSON
BELTON	12	21,730	914	4,206.2	63	0	7	18	38	851	126	658	57	10
CLEVELAND	2	592	0	0.0	0	0	0	0	0	0	0	0	0	0
DREXEL	12	1,090	33	3,027.5	3	0	0	0	3	30	13	15	2	0
EAST LYNNE	0	300	-	-	-	-	-	-	-	-	-	-	-	-
FREEMAN	0	521	-	-	-	-	-	-	-	-	-	-	-	-
GARDEN CITY	12	1,500	26	1,733.3	3	0	0	0	3	23	9	12	2	0
HARRISONVILLE	12	8,946	467	5,220.2	48	1	7	1	39	419	34	375	4	6
LAKE WINNEBAGO	12	902	7	776.1	0	0	0	0	0	7	1	6	0	0
PECULIAR	12	2,604	125	4,800.3	7	0	0	0	7	118	12	99	6	1
PLEASANTHILL	12	5,582	152	2,723.0	0	0	0	0	0	152	14	135	3	0
RAYMORE	12	11,146	329	2,951.7	8	0	1	3	4	321	35	280	5	1
CEDAR COUNTY	-	13,733	450	3,276.8	28	1	1	5	21	422	109	285	26	2
CEDAR CO - RURAL	12	7,998	142	1,775.4	6	1	1	2	2	136	39	83	13	1
EL DORADO SPRINGS	12	3,775	258	6,834.4	21	0	0	3	18	237	51	180	6	0
STOCKTON	12	1,960	50	2,551.0	1	0	0	0	1	49	19	22	7	1
CHARITON COUNTY	-	8,409	117	1,391.4	11	0	0	1	10	106	18	82	6	0
CHARITON CO - RURAL	12	5,225	74	1,416.3	5	0	0	1	4	69	13	52	4	0
BRUNSWICK	12	925	2	216.2	0	0	0	0	0	2	2	0	0	0
KEYTESVILLE	12	533	2	375.2	0	0	0	0	0	2	0	2	0	0
SALISBURY	12	1,726	39	2,259.6	6	0	0	0	6	33	3	28	2	0
CHRISTIAN COUNTY	-	53,409	1,391	2,604.4	115	2	3	4	106	1,276	371	821	75	9
CHRISTIAN CO - RURAL	12	28,375	686	2,417.6	79	1	2	1	75	607	232	329	42	4
BILLINGS	12	1,091	33	3,024.7	1	0	0	0	1	32	6	23	2	1
CLEVER	12	1,010	23	2,277.2	6	0	0	0	6	17	6	7	3	1
NIXA	12	12,124	285	2,350.7	7	0	0	2	5	278	63	204	11	0
OZARK	12	9,665	363	3,755.8	22	1	1	1	19	341	64	258	17	2
SPARTA	12	1,144	1	87.4	0	0	0	0	0	1	0	0	0	1
CLARK COUNTY	-	7,416	85	1,146.2	16	0	0	0	16	69	23	38	6	2
CLARK CO - RURAL	12	5,054	64	1,266.3	12	0	0	0	12	52	16	32	3	1
KAHOKA	11	2,241	21	937.1	4	0	0	0	4	17	7	6	3	1
REVERE	12	121	0	0.0	0	0	0	0	0	0	0	0	0	0
CLAY COUNTY	-	99,695	3,873	3,884.8	476	2	17	55	402	3,397	533	2,470	347	47
CLAY CO - RURAL	12	15,288	183	1,197.0	35	0	1	1	33	148	61	75	6	6

TABLE 6.0.1

**INDEX OFFENSES BY CRIME TYPE
AND POLITICAL SUBDIVISION**

2001

REPORTING AGENCY	MOS.	POPULATION	CRIME INDEX		VIOLENT CRIME					PROPERTY CRIME						
			TOTAL	RATE/100,000	TOTAL	MURDER	RAPE	ROBBERY	AGG. ASSAULT	TOTAL	BURGLARY	THEFT	M.V. THEFT	ARSON		
CLAY CO PARKS	12	0	26	-	2	0	0	0	0	0	0	24	3	20	1	0
CLAYCOMO	12	1,267	108	8,524.1	5	0	0	0	0	0	0	103	8	77	18	0
EXCELSIOR SPRINGS	12	10,847	764	7,043.4	202	0	4	6	192	29	8	562	113	412	29	8
GLADSTONE	12	26,365	961	3,645	51	0	2	12	37	4	11	910	130	669	100	11
KEARNEY	12	5,472	94	1,717.8	4	1	1	0	2	1	3	90	18	67	3	2
LIBERTY	12	26,232	798	3,042.1	69	1	5	12	51	11	11	729	90	548	80	11
MOSBY	12	242	2	826.4	0	0	0	0	0	0	0	2	1	0	0	1
NORTH KANSAS CITY	12	4,714	640	13,576.5	61	0	3	22	36	7	1	579	70	413	95	1
OAKVIEW VILLAGE	12	386	15	3,886.0	7	0	0	0	7	0	0	8	5	1	2	0
PLEASANT VALLEY	12	3,321	114	3,432.7	31	0	0	0	31	0	0	83	11	64	4	4
RANDOLPH	12	47	20	42,553.1	2	0	0	1	1	0	1	18	4	11	3	0
SMITHVILLE	12	5,514	148	2,684.1	7	0	1	1	5	0	0	141	19	113	6	3
CLINTON COUNTY	-	23,164	591	2,551.4	97	0	6	4	87	4	4	494	112	328	40	14
CLINTON CO - RURAL	12	8,151	181	2,220.6	54	0	4	3	47	0	0	127	46	67	13	1
CAMERON	12	8,312	252	3,031.8	21	0	0	0	21	0	0	231	39	171	16	5
GOWER	12	1,399	27	1,929.9	8	0	0	0	8	0	0	19	7	7	3	2
HOLT	12	405	10	2,469.1	3	0	1	0	2	0	0	7	2	3	1	1
LATHROP	12	2,092	64	3,059.3	1	0	0	0	1	0	0	63	13	47	2	1
PLATTSBURG	12	2,354	54	2,294.0	9	0	1	1	7	0	0	45	5	32	5	3
TRIMBLE	12	451	3	665.2	1	0	0	0	1	0	0	2	0	1	0	1
COLE COUNTY	-	71,422	2,265	3,171.3	341	3	28	38	272	3	28	1,924	359	1,453	105	7
COLE CO - RURAL	12	31,786	415	1,305.6	33	1	1	1	30	0	0	382	123	243	15	1
JEFFERSON CITY	12	39,636	1,754	4,425.3	305	2	26	37	240	0	0	1,449	198	1,158	89	4
LINCOLN UNIV.	12	0	95	-	3	0	1	0	2	0	0	92	38	52	1	1
MO CAPITOL POLICE	1	0	1	-	0	0	0	0	0	0	0	1	0	0	0	1
COOPER COUNTY	-	16,670	464	2,783.4	29	0	0	2	27	0	2	435	50	368	13	4
COOPER CO - RURAL	12	6,701	115	1,716.2	14	0	0	2	12	0	0	101	3	97	0	1
BOONVILLE	12	8,422	330	3,918.3	6	0	0	0	6	0	0	324	43	266	13	2
BUNCETON	12	348	1	287.4	0	0	0	0	0	0	0	1	0	0	0	1
OTTERVILLE	12	476	6	1,260.5	2	0	0	0	2	0	0	4	2	2	0	0
PILOT GROVE	12	723	12	1,659.8	7	0	0	0	7	0	0	5	2	3	0	0
CRAWFORD COUNTY	-	27,831	1,041	3,740.4	85	1	1	7	76	1	7	956	158	708	78	12
CRAWFORD CO - RURAL	12	15,473	298	1,925.9	41	1	1	2	37	0	0	257	88	133	34	2
BOURBON	12	1,348	77	5,712.2	10	0	0	0	10	0	0	67	4	58	4	1

TABLE 6.0.1

**INDEX OFFENSES BY CRIME TYPE
AND POLITICAL SUBDIVISION**

2001

REPORTING AGENCY	MOS.	POPULATION	CRIME INDEX		VIOLENT CRIME				PROPERTY CRIME					
			TOTAL	RATE/ 100,000	TOTAL	MURDER	RAPE	ROBBERY	AGG. ASSAULT	TOTAL	BURGLARY	THEFT	M.V. THEFT	ARSON
CUBA	12	3,230	378	11,702.7	23	0	0	3	20	355	24	313	16	2
STEELVILLE	12	1,429	31	2,169.3	7	0	0	0	7	24	4	12	6	2
SULLIVAN	12	6,351	257	4,046.6	4	0	0	2	2	253	38	192	18	5
DADE COUNTY	-	7,923	119	1,502.0	12	1	0	0	11	107	45	46	15	1
DADE CO - RURAL	12	6,612	104	1,572.9	11	1	0	0	10	93	38	40	14	1
EVERTON	12	322	4	1,242.2	0	0	0	0	0	4	2	2	0	0
LOCKWOOD	12	989	11	1,112.2	1	0	0	0	1	10	5	4	1	0
DALLAS COUNTY	-	15,661	202	1,289.8	29	0	1	2	26	173	36	126	8	3
DALLAS CO - RURAL	4	12,880	12	93.2	0	0	0	0	0	12	0	10	0	2
BUFFALO	12	2,781	190	6,832.1	29	0	1	2	26	161	36	116	8	1
DAVISS COUNTY	-	8,016	102	1,272.5	12	0	1	0	11	90	29	49	9	3
DAVISS CO - RURAL	12	6,227	76	1,220.5	10	0	0	0	10	66	20	37	6	3
GALLATIN	12	1,789	26	1,453.3	2	0	1	0	1	24	9	12	3	0
DE KALB COUNTY	-	7,772	58	746.3	2	0	0	0	2	56	9	42	1	4
DE KALB CO - RURAL	12	7,772	58	746.3	2	0	0	0	2	56	9	42	1	4
DENT COUNTY	-	14,748	388	2,630.9	45	1	1	0	43	343	78	231	19	15
DENT CO - RURAL	12	9,894	150	1,516.1	18	1	1	0	16	132	63	48	9	12
SALEM	12	4,854	238	4,903.2	27	0	0	0	27	211	15	183	10	3
DOUGLAS COUNTY	-	13,084	96	733.7	14	0	0	0	14	82	45	28	8	1
DOUGLAS CO - RURAL	12	10,063	66	655.9	3	0	0	0	3	63	36	20	7	0
AVA	12	3,021	30	993	11	0	0	0	11	19	9	8	1	1
DUNKLIN COUNTY	-	33,155	975	2,940.7	118	0	13	7	98	857	220	587	38	12
DUNKLIN CO - RURAL	12	9,551	222	2,324.4	44	0	5	1	38	178	68	92	14	4
ARBYRD	12	528	4	757.6	0	0	0	0	0	4	0	4	0	0
CAMPBELL	12	1,883	70	3,717.5	1	0	0	0	1	69	10	56	3	0
CARDWELL	12	789	1	126.7	0	0	0	0	0	1	0	0	0	1
CLARKTON	12	1,330	18	1,353.4	1	0	0	0	1	17	2	14	0	1
HOLCOMB	12	696	4	574.7	1	0	0	1	0	3	0	2	1	0
HORNERSVILLE	12	686	1	145.8	0	0	0	0	0	1	0	0	0	1

TABLE 6.0.1

**INDEX OFFENSES BY CRIME TYPE
AND POLITICAL SUBDIVISION**

2001

REPORTING AGENCY	MOS.	POPULATION	CRIME INDEX		VIOLENT CRIME				PROPERTY CRIME				
			TOTAL	RATE/100,000	MURDER	RAPE	ROBBERY	AGG. ASSAULT	TOTAL	BURGLARY	THEFT	M.V. THEFT	ARSON
KENNETT	12	11,260	425	3,774.4	0	1	4	34	386	59	313	12	2
MALDEN	12	4,782	226	4,726.1	0	7	1	24	194	80	104	7	3
SENATH	12	1,650	4	242.4	0	0	0	0	4	1	2	1	0
FRANKLIN COUNTY	-	88,783	2,918	3,286.7	8	9	14	340	2,547	490	1,879	169	9
FRANKLIN CO - RURAL	12	54,873	1,326	2,416.5	5	2	6	237	1076	316	671	86	3
GERALD	1	1,171	1	85.4	0	0	0	0	1	0	0	0	1
NEW HAVEN	12	1,867	63	3,374.4	2	0	0	1	61	23	33	5	0
PACIFIC	12	5,482	260	4,742.8	0	0	0	46	214	17	178	18	1
ST. CLAIR	12	4,390	404	9,202.7	2	2	4	26	370	52	292	26	0
UNION	12	7,757	483	6,226.6	0	4	1	14	464	44	403	17	0
WASHINGTON	12	13,243	381	2,877.0	0	1	3	16	361	38	302	17	4
GASCONADE COUNTY	-	15,342	382	2,489.9	1	1	2	65	313	67	226	16	4
GASCONADE CO - RURAL	12	10,168	167	1,642.4	1	1	1	33	131	43	77	8	3
HERMANN	12	2,674	112	4,188.5	0	0	0	20	92	15	72	4	1
OWENSVILLE	12	2,500	103	4,120.0	0	0	1	12	90	9	77	4	0
GENTRY COUNTY	-	6,861	41	597.6	0	0	0	0	41	23	16	1	1
GENTRY CO - RURAL	12	5,618	40	712.0	0	0	0	0	40	22	16	1	1
STANBERRY	3	1,243	1	80.5	0	0	0	0	1	1	0	0	0
GREENE COUNTY	-	240,366	16,328	6,793.0	10	75	269	757	15,217	2,635	11,423	1,050	109
GREENE CO - RURAL	12	69,758	1,616	2,316.6	0	13	6	67	1,530	379	1,014	125	12
ASH GROVE	3	1,430	2	139.9	0	0	0	0	2	0	0	0	2
BATTLEFIELD	0	2,385	-	-	-	-	-	-	-	-	-	-	-
FAIR GROVE	2	1,107	1	90.3	0	0	0	0	1	0	0	0	0
REPUBLIC	12	8,438	305	3,614.6	0	1	1	20	283	40	233	9	1
SPRINGFIELD	12	151,580	14,237	9,392.4	10	60	262	657	13,248	2,182	10,066	907	93
STRAFFORD	12	1,845	91	4,932.2	0	1	0	2	88	21	59	7	1
WALNUT GROVE	0	630	-	-	-	-	-	-	-	-	-	-	-
WILLARD	12	3,193	76	2,380.2	0	0	0	11	65	13	51	1	0
GRUNDY COUNTY	-	10,432	328	3,144.2	0	0	0	17	311	46	251	14	0
GRUNDY CO - RURAL	12	4,216	69	1,636.6	0	0	0	15	54	21	32	1	0
TRENTON	12	6,216	259	4,166.7	0	0	0	2	257	25	219	13	0

TABLE 6.0.1

**INDEX OFFENSES BY CRIME TYPE
AND POLITICAL SUBDIVISION**

2001

REPORTING AGENCY	MOS.	POPULATION	CRIME INDEX		VIOLENT CRIME				PROPERTY CRIME					
			TOTAL	RATE/100,000	TOTAL	MURDER	RAPE	ROBBERY	AGG. ASSAULT	TOTAL	BURGLARY	THEFT	MV. THEFT	ARSON
HARRISON COUNTY	-	8,850	186	2,101.7	30	2	2	2	24	156	58	82	9	7
HARRISON CO - RURAL	12	5,383	89	1,653.4	10	0	2	2	6	79	40	33	5	1
BETHANY	12	3,087	95	3,077.4	20	2	0	0	18	75	18	47	4	6
GILMANCITY	2	380	2	526.3	0	0	0	0	0	2	0	2	0	0
HENRY COUNTY	-	22,094	1,035	4,684.5	91	1	4	6	80	944	183	717	43	1
HENRY CO - RURAL	12	8,273	255	3,082.3	48	1	0	0	47	207	73	124	10	0
CLINTON	12	9,311	693	7,442.8	37	0	4	6	27	656	85	543	28	0
DEEPWATER	1	507	1	197.2	0	0	0	0	0	1	0	0	0	1
MONTROSE	0	417	-	-	-	-	-	-	-	-	-	-	-	-
URICH	12	499	14	2,805.6	0	0	0	0	0	14	2	10	2	0
WINDSOR	12	3,087	72	2,332.4	6	0	0	0	6	66	23	40	3	0
HICKORY COUNTY	-	8,940	222	2,483.2	38	0	2	0	36	184	58	116	5	5
HICKORY CO - RURAL	12	8,940	222	2,483.2	38	0	2	0	36	184	58	116	5	5
HOLT COUNTY	-	5,351	156	2,915.3	5	0	0	0	5	151	63	77	6	5
HOLT CO - RURAL	12	4,158	129	3,102.5	5	0	0	0	5	124	50	65	6	3
MOUND CITY	12	1,193	27	2,263.2	0	0	0	0	0	27	13	12	0	2
HOWARD COUNTY	-	10,241	163	1,591.6	24	0	1	0	23	139	34	81	10	14
HOWARD CO - RURAL	12	5,898	105	1,780.3	14	0	1	0	13	91	22	59	4	6
FAYETTE	12	2,793	41	1,468.0	4	0	0	0	4	37	8	16	5	8
GLASGOW	12	1,263	13	1,029.3	5	0	0	0	5	8	3	4	1	0
NEWFRANKLIN	2	287	4	1,393.7	1	0	0	0	1	3	1	2	0	0
HOWELL COUNTY	-	37,238	1,260	3,383.6	115	0	6	6	103	1,145	298	791	47	9
HOWELL CO - RURAL	12	21,795	374	1,716.0	23	0	1	1	21	351	129	203	17	2
MOUNTAIN VIEW	12	2,430	145	5,967.1	25	0	0	0	25	120	23	88	6	3
WEST PLAINS	12	10,866	687	6,322.5	57	0	5	2	50	630	134	469	23	4
WILLOW SPRINGS	12	2,147	54	2,515.1	10	0	0	3	7	44	12	31	1	0
IRON COUNTY	-	10,697	146	1,364.9	22	0	1	0	21	124	49	53	16	6
IRON CO - RURAL	12	7,704	67	869.7	10	0	0	0	10	57	32	9	12	4
IRONTON	12	1,471	64	4,350.8	10	0	1	0	9	54	11	39	3	1
PILOT KNOB	12	697	3	430.4	1	0	0	0	1	2	2	0	0	0
VIBURNUM	12	825	12	1,454.5	1	0	0	0	1	11	4	5	1	1

TABLE 6.0.1

**INDEX OFFENSES BY CRIME TYPE
AND POLITICAL SUBDIVISION**

2001

REPORTING AGENCY	MOS.	POPULATION	CRIME INDEX		VIOLENT CRIME					PROPERTY CRIME				
			TOTAL	RATE/100,000	TOTAL	MURDER	RAPE	ROBBERY	AGG. ASSAULT	TOTAL	BURGLARY	THEFT	M.V. THEFT	ARSON
JACKSON COUNTY	-	333,272	17,031	5,110.2	1,134	10	87	311	726	15,897	2,526	11,750	1,532	89
JACKSON CO - RURAL	12	21,481	332	1,545.6	30	0	5	4	21	302	83	191	26	2
JACKSON CO PARK RANGERS	12	0	41	-	2	0	0	0	2	39	1	36	0	2
BLUE SPRINGS	12	48,080	2,201	4,577.8	99	1	13	44	41	2,102	279	1,690	126	7
BUCKNER	12	2,725	102	3,743.1	3	0	2	0	1	99	14	76	8	1
GRAIN VALLEY	12	5,160	166	3,217.1	6	0	1	0	5	160	25	118	16	1
GRANDVIEW	12	24,881	1,097	4,409.0	123	0	7	50	66	974	219	543	200	12
GREENWOOD	12	3,952	66	1,670.0	17	0	0	0	17	49	10	38	1	0
INDEPENDENCE	12	113,288	8,944	7,894.9	668	6	27	144	491	8,276	1,158	6,220	845	53
LAKELOTAWANA	12	1,872	38	2,029.9	4	0	1	0	3	34	8	25	1	0
LAKE TAPAWINGO	12	843	24	2,847.0	3	0	1	0	2	21	0	19	2	0
LEE'S SUMMIT	12	70,700	2,013	2,847.2	67	1	19	25	22	1,946	310	1,502	126	8
LONE JACK	12	528	23	4,356.1	2	0	0	0	2	21	13	7	1	0
OAK GROVE	12	5,535	242	4,372.2	6	0	2	2	2	236	25	192	19	0
RAYTOWN	12	30,388	1,223	4,024.6	81	2	5	34	40	1,142	258	757	125	2
SUGAR CREEK	12	3,839	204	5,313.9	21	0	3	8	10	183	42	129	12	0
UNIVERSITY OF MO - KANSAS CITY	12	0	315	-	2	0	1	0	1	313	81	207	24	1
JASPER COUNTY	-	108,193	5,916	5,468.0	323	4	52	77	190	5,593	1,112	4,044	404	33
JASPER CO - RURAL	12	26,105	604	2,313.7	31	0	10	1	20	573	191	319	61	2
CARL JUNCTION	12	5,294	181	3,419.0	3	0	2	0	1	178	44	128	5	1
CARTERVILLE	12	1,850	59	3,189.2	5	0	1	0	4	54	3	47	4	0
CARTHAGE	11	12,668	545	4,302.2	31	1	3	2	25	514	82	419	13	0
DUENWEG	12	1,034	47	4,545.5	10	0	0	0	10	37	12	23	2	0
DUQUESNE	12	1,640	46	2,804.9	8	0	0	1	7	38	11	18	9	0
JASCO METRO	4	1,921	14	728.8	4	0	0	0	4	10	4	6	0	0
JASPER	2	1,011	2	197.8	0	0	0	0	0	2	0	1	1	0
JOPLIN	12	45,504	4,041	8,880.5	213	3	36	70	104	3,828	709	2,811	281	27
SARCOXIE	0	1,354	-	-	-	-	-	-	-	-	-	-	-	-
WEBB CITY	12	9,812	377	3,842.2	18	0	0	3	15	359	56	272	28	3
JEFFERSON COUNTY	-	198,099	6,455	3,258.5	732	4	37	20	671	5,723	706	4,532	444	41
JEFFERSON CO - RURAL	12	146,465	3,871	2,643.0	358	3	17	11	327	3,513	506	2,660	328	19
ARNOLD	12	19,965	1,208	6,050.6	170	0	4	4	162	1,038	61	940	36	1
BYRNES MILL	12	2,376	37	1,557.2	10	0	0	0	10	27	12	12	2	1
CRYSTAL CITY	12	4,247	159	3,743.8	18	0	8	0	10	141	27	103	11	0
DE SOTO	12	6,375	364	5,709.8	38	1	2	1	34	326	34	261	23	8

TABLE 6.0.1

**INDEX OFFENSES BY CRIME TYPE
AND POLITICAL SUBDIVISION**

2001

REPORTING AGENCY	MOS.	POPULATION	CRIME INDEX		VIOLENT CRIME				PROPERTY CRIME				
			TOTAL	RATE/100,000	MURDER	RAPE	ROBBERY	AGG. ASSAULT	TOTAL	BURGLARY	THEFT	M.V. THEFT	ARSON
FESTUS	12	9,660	397	4,109.7	0	5	2	92	298	25	247	23	3
HERCULANEUM	12	2,805	91	3,244.2	0	0	0	2	89	16	70	3	0
HILLSBORO	12	1,675	219	13,074.6	0	0	0	33	186	7	165	8	6
KIMMSWICK	12	94	4	4,255.3	0	0	0	0	4	0	3	1	0
OLYMPIAN VILLAGE	12	669	1	149.5	0	0	0	0	1	0	0	1	0
PEVELY	12	3,768	104	2,760.1	0	1	2	1	100	18	71	8	3
JOHNSON COUNTY	-	48,258	1,427	2,957.0	1	11	13	105	1,297	285	948	52	12
JOHNSON CO - RURAL	12	26,070	339	1,300.3	0	4	1	54	280	110	151	18	1
HOLDEN	12	2,510	86	3,426.3	0	0	1	5	80	8	64	8	0
KINGSVILLE	12	257	0	0.0	0	0	0	0	0	0	0	0	0
KNOB NOSTER	12	2,462	93	3,777.4	1	1	0	3	88	15	72	1	0
LEETON	12	619	34	5,492.7	0	0	0	10	24	11	12	1	0
WARRENSBURG	12	16,340	742	4,541.0	0	4	10	30	698	108	556	24	10
CENTRAL MISSOURI STATE UNIV.	12	0	133	-	0	2	1	3	127	33	93	0	1
KNOX COUNTY	-	4,361	113	2,591.1	0	0	0	16	97	29	66	0	2
KNOX CO - RURAL	12	3,128	110	3,516.6	0	0	0	15	95	28	65	0	2
EDINA	11	1,233	3	243.3	0	0	0	1	2	1	1	0	0
LACLEDE COUNTY	-	32,428	1,363	4,203.2	0	6	10	133	1,214	255	892	62	5
LACLEDE CO - RURAL	12	20,273	369	1,820.2	0	2	4	29	334	117	184	33	0
LEBANON	12	12,155	994	8,177.7	0	4	6	104	880	138	708	29	5
LAFAYETTE COUNTY	-	32,942	856	2,598.5	2	9	4	93	748	166	538	39	5
LAFAYETTE CO - RURAL	12	13,120	101	769.8	2	0	1	16	82	53	22	7	0
ALMA	0	399	-	-	-	-	-	-	-	-	-	-	-
BATES CITY	12	245	12	4,898.0	0	0	1	1	10	3	6	1	0
CONCORDIA	12	2,360	44	1,864.4	0	0	0	6	38	3	29	6	0
CORDER	12	427	6	1,405.2	0	0	0	1	5	3	1	1	0
HIGGINSVILLE	12	4,682	112	2,392.1	0	1	0	3	108	25	79	4	0
LAKELAFAYETTE	12	346	8	2,312.1	0	0	0	2	6	2	4	0	0
LEXINGTON	12	4,453	321	7,208.6	0	6	0	61	254	44	200	10	0
MAYVIEW	1	294	1	340.1	0	0	0	0	1	0	0	0	1
NAPOLEON	12	208	5	2,403.8	0	0	0	0	5	2	3	0	0
ODESSA	12	4,818	246	5,105.9	0	2	2	3	239	31	194	10	4
WAVERLY	0	806	-	-	-	-	-	-	-	-	-	-	-

TABLE 6.0.1

**INDEX OFFENSES BY CRIME TYPE
AND POLITICAL SUBDIVISION**

2001

REPORTING AGENCY	MOS.	POPULATION	CRIME INDEX		VIOLENT CRIME					PROPERTY CRIME						
			TOTAL	RATE/100,000	TOTAL	MURDER	RAPE	ROBBERY	AGG. ASSAULT	TOTAL	BURGLARY	THEFT	M.V. THEFT	ARSON		
WELLINGTON	0	784	-	-	-	-	-	-	-	-	-	-	-	-	-	-
LAWRENCE COUNTY	-	32,977	424	1,285.7	33	0	3	8	22	391	115	233	39	4	0	0
LAWRENCE CO - RURAL	3	19,847	3	15.1	1	0	0	0	1	2	0	0	2	0	0	0
AURORA	12	7,014	295	4,205.9	22	0	2	7	13	273	87	154	28	4	4	0
MOUNT VERNON	12	4,017	86	2,140.9	1	0	0	1	0	85	20	59	6	0	0	0
PIERCE CITY	12	1,385	40	2,888.1	9	0	1	0	8	31	8	20	3	0	0	0
VERONA	0	714	-	-	-	-	-	-	-	-	-	-	-	-	-	-
LEWIS COUNTY	-	10,494	231	2,201.3	54	0	6	1	47	177	50	102	16	9	5	0
LEWIS CO - RURAL	12	6,268	128	2,042.1	19	0	6	0	13	109	35	56	13	5	1	0
CANTON	12	2,557	62	2,424.7	26	0	0	1	25	36	5	30	0	1	0	0
LA BELLE	12	669	27	4,035.9	6	0	0	0	6	21	6	12	3	0	0	0
LA GRANGE	12	1,000	14	1,400.0	3	0	0	0	3	11	4	4	0	0	0	0
LINCOLN COUNTY	-	38,944	1,090	2,798.9	211	1	4	5	201	879	178	664	20	17	11	0
LINCOLN CO - RURAL	12	26,602	631	2,372.0	157	0	2	0	155	474	124	336	3	11	0	0
ELSBERRY	8	2,047	25	1,221.3	9	0	1	1	7	16	6	9	1	0	0	0
FOLEY	12	178	3	1,685.4	1	0	0	0	1	2	1	0	0	1	0	0
HAWK POINT	12	459	11	2,396.5	5	0	0	1	4	6	0	5	1	0	0	0
MOSCOW MILLS	12	1,742	54	3,099.9	3	0	0	0	3	51	5	43	1	2	0	0
OLD MONROE	12	250	26	10,400.0	20	0	0	0	20	6	1	4	1	0	0	0
SILEX	12	206	0	0.0	0	0	0	0	0	0	0	0	0	0	0	0
TROY	12	6,737	328	4,868.6	14	1	1	3	9	314	37	261	13	3	0	0
WINFIELD	12	723	12	1,659.8	2	0	0	0	2	10	4	6	0	0	0	0
LINN COUNTY	-	13,754	258	1,875.8	38	0	6	0	32	220	71	126	18	5	1	0
LINN CO - RURAL	12	5,903	98	1,660.2	29	0	3	0	26	69	32	30	6	1	0	0
BROOKFIELD	12	4,769	133	2,788.8	6	0	3	0	3	127	30	86	9	2	0	0
BUCKLIN	12	524	0	0.0	0	0	0	0	0	0	0	0	0	0	0	0
MARCELINE	12	2,558	27	1,055.5	3	0	0	0	3	24	9	10	3	2	0	0
LIVINGSTON COUNTY	-	14,558	363	2,493.5	22	1	4	1	16	341	47	262	24	8	2	0
LIVINGSTON CO - RURAL	12	5,590	62	1,109.1	13	1	2	0	10	49	11	31	5	2	0	0
CHILLICOTHE	12	8,968	301	3,356.4	9	0	2	1	6	292	36	231	19	6	0	0

TABLE 6.0.1

**INDEX OFFENSES BY CRIME TYPE
AND POLITICAL SUBDIVISION**

2001

REPORTING AGENCY	MOS.	POPULATION	CRIME INDEX		VIOLENT CRIME				PROPERTY CRIME					
			TOTAL	RATE/ 100,000	TOTAL	MURDER	RAPE	ROBBERY	AGG. ASSAULT	TOTAL	BURGLARY	THEFT	M.V. THEFT	ARSON
MC DONALD COUNTY	-	21,681	522	2,407.6	78	0	2	1	75	444	153	234	45	12
MC DONALD CO - RURAL	12	15,128	381	2,518.5	45	0	2	1	42	336	133	157	36	10
ANDERSON	7	1,856	65	3,502.2	19	0	0	0	19	46	7	33	6	0
GOODMAN	0	1,183	-	-	-	-	-	-	-	-	-	-	-	-
LANAGAN	12	411	0	0.0	0	0	0	0	0	0	0	0	0	0
NOEL	12	1,480	74	5,000.0	14	0	0	0	14	60	13	44	3	0
PINEVILLE	0	768	-	-	-	-	-	-	-	-	-	-	-	-
SOUTHWEST CITY	1	855	2	233.9	0	0	0	0	0	2	0	0	0	2
MACON COUNTY	-	15,762	354	2,245.9	63	1	3	5	54	291	87	192	11	1
MACON CO - RURAL	12	8,738	147	1,682.3	19	1	1	1	16	128	61	62	4	1
LA PLATA	12	1,486	8	538.4	0	0	0	0	0	8	2	6	0	0
MACON	12	5,538	199	3,593.4	44	0	2	4	38	155	24	124	7	0
MADISON COUNTY	-	11,800	301	2,550.8	43	0	2	1	40	258	48	179	22	9
MADISON CO - RURAL	12	7,872	114	1,448.2	21	0	0	1	20	93	31	44	13	5
FREDERICKTOWN	12	3,928	187	4,760.7	22	0	2	0	20	165	17	135	9	4
MARIES COUNTY	-	9,052	21	232.0	2	0	1	0	1	19	6	11	1	1
MARIES CO - RURAL	3	7,080	19	268.4	1	0	1	0	0	18	5	11	1	1
BELLE	0	1,344	-	-	-	-	-	-	-	-	-	-	-	-
VIENNA	2	628	2	318.5	1	0	0	0	1	1	1	0	0	0
MARION COUNTY	-	28,037	1,371	4,890.0	157	0	14	14	129	1,214	266	872	53	23
MARION CO - RURAL	12	6,813	277	4,065.8	12	0	0	0	12	265	37	218	9	1
HANNIBAL	12	17,757	1008	5,676.6	145	0	14	14	117	863	217	587	41	18
PALMYRA	12	3,467	86	2,480.5	0	0	0	0	0	86	12	67	3	4
MERCER COUNTY	-	3,757	88	2,342.3	3	0	0	0	3	85	65	9	5	6
MERCER CO - RURAL	12	3,757	88	2,342.3	3	0	0	0	3	85	65	9	5	6
MILLER COUNTY	-	23,442	824	3,515.1	151	1	10	6	134	673	168	472	17	16
MILLER CO - RURAL	12	17,058	383	2,327.8	120	1	5	2	112	263	82	167	3	11
ELDON	12	4,895	325	6,639.4	14	0	4	1	9	311	74	221	11	5
LAKE OZARK	12	1,489	116	7,790.5	17	0	1	3	13	99	12	84	3	0

TABLE 6.0.1

**INDEX OFFENSES BY CRIME TYPE
AND POLITICAL SUBDIVISION**

2001

REPORTING AGENCY	MOS.	POPULATION	CRIME INDEX		VIOLENT CRIME					PROPERTY CRIME				
			TOTAL	RATE/100,000	TOTAL	MURDER	RAPE	ROBBERY	AGG. ASSAULT	TOTAL	BURGLARY	THEFT	M.V. THEFT	ARSON
MISSISSIPPI COUNTY	-	13,427	541	4,029.2	134	1	9	5	119	407	82	300	22	3
MISSISSIPPI CO - RURAL	12	5,468	187	3,419.9	83	0	3	1	79	104	22	69	13	0
CHARLESTON	12	4,732	290	6,128.5	42	0	6	4	32	248	48	196	3	1
EAST PRAIRIE	12	3,227	64	1,983.3	9	1	0	0	8	55	12	35	6	2
MONTEAU COUNTY	-	14,827	294	1,982.9	53	0	2	4	47	241	73	139	22	7
MONTEAU CO - RURAL	12	7,561	130	1,719.3	10	0	1	1	8	120	49	55	10	6
CALIFORNIA	12	4,005	141	3,520.6	41	0	1	1	39	100	22	68	10	0
TIPTON	12	3,261	23	705.3	2	0	0	2	0	21	2	16	2	1
MONROE COUNTY	-	9,817	70	713.0	9	1	1	0	7	61	22	34	3	2
MONROE CO - RURAL	12	7,229	64	885.3	9	1	1	0	7	55	21	29	3	2
MONROECITY	1	2,588	6	231.8	0	0	0	0	0	6	1	5	0	0
MONTGOMERY CO	-	12,136	269	2,216.5	22	0	0	2	20	247	88	134	21	4
MONTGOMERY CO - RURAL	12	6,154	142	2,307.4	3	0	0	0	3	139	65	61	13	0
BELLFLOWER	1	427	1	234.2	0	0	0	0	0	1	0	0	0	1
HIGHHILL	12	231	2	865.8	0	0	0	0	0	2	1	0	0	1
JONESBURG	8	695	2	287.8	1	0	0	0	1	1	0	0	0	1
MONTGOMERY CITY	12	2,442	66	2,702.7	6	0	0	0	6	60	14	41	5	0
NEW FLORENCE	12	764	31	4,057.6	5	0	0	2	3	26	2	21	3	0
WELLSVILLE	11	1,423	25	1,756.9	7	0	0	0	7	18	6	11	0	1
MORGAN COUNTY	-	19,213	556	2,893.9	54	0	2	1	51	502	155	317	21	9
MORGAN CO - RURAL	12	15,017	387	2,577.1	48	0	1	1	46	339	132	188	13	6
LAURIE	12	663	69	10,407.2	2	0	0	0	2	67	3	57	6	1
STOVER	12	968	23	2,376.0	3	0	0	0	3	20	1	19	0	0
VERSAILLES	11	2,565	77	3,001.9	1	0	1	0	0	76	19	53	2	2
NEW MADRID COUNTY	-	18,742	268	1,429.9	100	1	9	6	84	168	59	94	11	4
NEW MADRID CO - RURAL	12	5,329	94	1,763.9	35	1	8	2	24	59	18	36	5	0
CANALOU	12	348	0	0.0	0	0	0	0	0	0	0	0	0	0
GIDEON	12	1,113	2	179.7	0	0	0	0	0	2	2	0	0	0
HOWARDVILLE	1	342	1	292.4	0	0	0	0	0	1	0	0	1	0
LILBOURN	11	1,303	46	3,530.3	13	0	0	0	13	33	20	11	2	0

TABLE 6.0.1

**INDEX OFFENSES BY CRIME TYPE
AND POLITICAL SUBDIVISION**

2001

REPORTING AGENCY	MOS.	POPULATION	CRIME INDEX		VIOLENT CRIME				PROPERTY CRIME					
			TOTAL	RATE/100,000	TOTAL	MURDER	RAPE	ROBBERY	AGG. ASSAULT	TOTAL	BURGLARY	THEFT	M.V. THEFT	ARSON
MATTHEWS	12	605	4	661.2	0	0	0	0	0	4	0	0	0	0
MARSTON	12	610	7	1,147.5	0	0	0	6	0	1	0	0	0	0
MOREHOUSE	12	1,015	5	492.6	0	0	0	1	0	4	3	1	0	0
NEW MADRID	6	3,334	5	150.0	2	0	1	1	1	3	1	1	0	1
PARMA	12	852	4	469.5	1	0	0	1	1	3	1	0	0	2
PORTAGEVILLE	12	3,295	100	3,034.9	42	0	1	38	0	58	14	40	3	1
RISCO	12	392	0	0.0	0	0	0	0	0	0	0	0	0	0
TALLAPOOSA	0	204	-	-	-	-	-	-	-	-	-	-	-	-
NEWTON COUNTY	-	47,565	1,987	4,177.4	404	2	7	11	384	1,583	363	1,042	166	12
NEWTON CO - RURAL	12	31,997	1,117	3,491.0	315	2	1	5	307	802	240	449	109	4
DIAMOND	12	807	20	2,478.3	3	0	0	2	1	17	4	13	0	0
GRANBY	12	2,121	54	2,546.0	15	0	0	1	14	39	4	20	14	1
NEOSHO	12	10,505	664	6,320.8	42	0	6	3	33	622	104	471	40	7
SENECA	12	2,135	132	6,182.7	29	0	0	0	29	103	11	89	3	0
NODAWAY COUNTY	-	21,912	328	1,496.9	11	0	0	0	11	317	62	243	6	6
NODAWAY CO - RURAL	12	11,331	119	1,050.2	2	0	0	0	2	117	36	75	4	2
MARYVILLE	12	10,581	155	1,464.9	2	0	0	0	2	153	15	132	2	4
NORTHWEST MO STATE UNIV.	12	0	54	-	7	0	0	0	7	47	11	36	0	0
OREGON COUNTY	-	10,344	57	551.0	10	1	1	1	7	47	14	26	2	5
OREGON CO - RURAL	12	8,143	15	184.2	6	1	1	0	4	9	6	0	2	1
THAYER	12	2,201	42	1,908.2	4	0	0	1	3	38	8	26	0	4
OSAGE COUNTY	-	12,913	137	1,060.9	4	1	0	0	3	133	83	42	6	2
OSAGE CO - RURAL	12	11,559	121	1,046.8	3	1	0	0	2	118	82	29	6	1
LINN	10	1,354	16	1,181.7	1	0	0	0	1	15	1	13	0	1
OZARK COUNTY	-	9,542	208	2,179.8	55	0	2	1	52	153	76	62	15	0
OZARK CO - RURAL	12	8,910	164	1,840.6	55	0	2	1	52	109	54	40	15	0
GAINESVILLE	12	632	44	6,962.0	0	0	0	0	0	44	22	22	0	0
PEMISCOT COUNTY	-	20,047	870	4,339.8	207	1	9	13	184	663	204	423	32	4
PEMISCOT CO - RURAL	12	5,901	195	3,304.5	35	0	6	2	27	160	63	84	13	0
CARUTHERSVILLE	12	6,760	445	6,582.8	110	0	2	9	99	335	102	220	13	0

TABLE 6.0.1

**INDEX OFFENSES BY CRIME TYPE
AND POLITICAL SUBDIVISION**

2001

REPORTING AGENCY	MOS.	POPULATION	CRIME INDEX		VIOLENT CRIME					PROPERTY CRIME					
			TOTAL	RATE/100,000	TOTAL	MURDER	RAPE	ROBBERY	AGG. ASSAULT	TOTAL	BURGLARY	THEFT	M.V. THEFT	ARSON	
COOTER	12	440	2	454.5	0	0	0	0	0	0	0	1	1	0	0
HAYTI	12	3,207	163	5,082.6	55	1	0	2	2	52	4	82	19	4	3
HAYTIHEIGHTS	12	771	6	778.2	0	0	0	0	0	0	0	6	0	0	0
HOLLAND	0	246	-	-	-	-	-	-	-	-	-	-	-	-	-
HOMESTOWN	11	181	0	0.0	0	0	0	0	0	0	0	0	0	0	0
STEELE	12	2,263	59	2,607.2	7	0	1	0	0	6	2	30	19	2	1
WARDELL	12	278	0	0.0	0	0	0	0	0	0	0	0	0	0	0
PERRY COUNTY	-	18,132	425	2,343.9	26	1	0	1	0	24	17	296	85	17	1
PERRY CO - RURAL	12	10,465	104	993.8	15	1	0	0	0	14	6	52	31	6	0
PERRYVILLE	12	7,667	321	4,186.8	11	0	0	1	1	10	11	244	54	11	1
PETTIS COUNTY	-	39,306	2,027	5,157.0	181	1	5	20	155	78	78	1,436	328	78	4
PETTIS CO - RURAL	12	16,948	243	1,433.8	9	0	0	1	8	234	15	157	62	15	0
GREENRIDGE	0	445	-	-	-	-	-	-	-	-	-	-	-	-	-
LAMONTE	0	1,064	-	-	-	-	-	-	-	-	-	-	-	-	-
SEDALIA	12	20,339	1,761	8,658.2	170	1	5	19	145	1,591	62	1,263	262	62	4
SMITHTON	12	510	23	4,509.8	2	0	0	0	2	21	1	16	4	1	0
PHELPS COUNTY	-	39,825	1,485	3,728.8	89	1	8	10	70	1,396	53	1,055	280	53	8
PHELPS CO - RURAL	12	19,754	290	1,468.1	38	0	2	0	36	252	12	137	103	12	0
ROLLA	12	16,367	988	6,036.5	44	1	6	9	28	944	36	765	136	36	7
ST. JAMES	12	3,704	128	3,455.7	7	0	0	1	6	121	4	93	23	4	1
UNIVERSITY OF MO - ROLLA	12	0	79	-	0	0	0	0	0	79	1	60	18	1	0
PIKE COUNTY	-	18,351	340	1,852.8	38	2	4	3	29	302	20	211	70	20	1
PIKE CO - RURAL	12	11,228	76	676.9	5	1	0	0	4	71	9	30	32	9	0
BOWLINGGREEN	12	3,260	74	2,269.9	19	1	1	2	15	55	7	33	15	7	0
LOUISIANA	12	3,863	190	4,918.5	14	0	3	1	10	176	4	148	23	4	1
PLATTE COUNTY	-	39,155	1,066	2,722.5	89	2	8	11	68	977	97	723	146	97	11
PLATTE CO - RURAL	12	20,850	430	2,062.4	32	2	4	5	21	398	31	289	71	31	7
CAMDEN POINT	0	484	-	-	-	-	-	-	-	-	-	-	-	-	-
EDGERTON	12	533	14	2,626.6	2	0	2	0	0	12	1	7	3	1	1
FERRELVIEW	0	593	-	-	-	-	-	-	-	-	-	-	-	-	-
HOUSTONLAKE	12	284	2	704.2	0	0	0	0	0	2	0	0	2	0	0

TABLE 6.0.1

**INDEX OFFENSES BY CRIME TYPE
AND POLITICAL SUBDIVISION**

2001

REPORTING AGENCY	MOS.	POPULATION	CRIME INDEX		VIOLENT CRIME				PROPERTY CRIME						
			TOTAL	RATE/ 100,000	MURDER	RAPE	ROBBERY	AGG. ASSAULT	TOTAL	BURGLARY	THEFT	M.V. THEFT	ARSON		
														TOTAL	TOTAL
LAKEWAUKOMIS	12	917	0	0.0	0	0	0	0	0	0	0	0	0	0	0
NORTHMOOR	12	399	31	7,769.4	0	0	0	0	0	0	0	0	0	0	0
PARKVILLE	12	4,059	110	2,710.0	2	0	1	1	1	1	108	13	92	3	0
PLATTE CITY	12	3,866	137	3,543.7	0	1	0	0	16	16	120	14	98	6	2
PLATTE WOODS	0	474	-	-	-	-	-	-	-	-	-	-	-	-	-
RIVERSIDE	12	2,979	294	9,869.1	0	1	4	4	26	26	263	28	190	45	0
TRACY	12	213	6	2,816.9	0	0	0	0	0	0	6	0	6	0	0
WEATHERBY LAKE	12	1,873	23	1,228.0	0	0	0	3	3	3	20	3	15	2	0
WESTON	12	1,631	19	1,164.9	0	0	1	1	1	1	17	5	11	0	1
POLK COUNTY	-	26,992	683	2,530.4	1	15	6	23	23	638	467	138	467	32	1
POLK CO - RURAL	12	15,937	222	1,393.0	0	4	2	4	4	212	116	71	116	25	0
BOLIVAR	12	9,143	428	4,681.2	1	10	3	16	16	398	338	53	338	6	1
FAIR PLAY	12	418	6	1,435.4	0	1	0	1	1	4	3	1	3	0	0
HUMANSVILLE	12	946	23	2,431.3	0	0	0	1	1	22	9	12	9	1	0
PLEASANT HOPE	12	548	4	729.9	0	0	1	1	1	2	1	1	1	0	0
PULASKI COUNTY	-	41,352	819	1,980.6	1	13	12	112	112	681	459	168	459	44	10
PULASKI CO - RURAL	12	30,677	332	1,082.2	0	7	5	67	67	253	131	102	131	13	7
CROCKER	12	1,033	34	3,291.4	0	0	0	3	3	31	24	4	24	3	0
DIXON	12	1,570	35	2,229.3	2	1	0	1	1	33	21	9	21	2	1
RICHLAND	12	1,805	54	2,991.7	0	0	0	9	9	45	34	6	34	5	0
ST. ROBERT	12	2,760	310	11,231.8	1	5	6	32	32	266	217	29	217	18	2
WAYNESVILLE	11	3,507	54	1,539.8	0	0	1	0	0	53	32	18	32	3	0
PUTNAM COUNTY	-	5,223	58	1,110.5	0	0	0	4	4	54	32	18	32	2	2
PUTNAM CO - RURAL	12	3,182	28	879.9	0	0	0	0	0	28	14	11	14	1	2
UNIONVILLE	12	2,041	30	1,469.9	0	0	0	4	4	26	18	7	18	1	0
RALLS COUNTY	-	9,372	165	1,760.6	3	1	1	54	54	106	70	27	70	8	1
RALLS CO - RURAL	12	7,061	137	1,940.2	3	1	1	48	48	84	55	22	55	6	1
CENTER	12	644	1	155.3	0	0	0	0	0	1	1	0	1	0	0
NEW LONDON	12	1,001	19	1,898.1	0	0	0	5	5	14	7	5	7	2	0
PERRY	12	666	8	1,201.2	0	0	0	1	1	7	7	0	7	0	0
RANDOLPH COUNTY	-	24,663	979	3,969.5	0	6	5	79	79	889	674	184	674	25	6
RANDOLPH CO - RURAL	12	10,542	151	1,432.4	0	1	0	24	24	126	59	57	59	9	1
HIGBEE	12	623	19	3,049.8	0	0	0	6	6	13	6	5	6	2	0

TABLE 6.0.1

**INDEX OFFENSES BY CRIME TYPE
AND POLITICAL SUBDIVISION**

2001

REPORTING AGENCY	MOS.	POPULATION	CRIME INDEX		VIOLENT CRIME					PROPERTY CRIME					
			TOTAL	RATE/100,000	TOTAL	MURDER	RAPE	ROBBERY	AGG. ASSAULT	TOTAL	BURGLARY	THEFT	M.V. THEFT	ARSON	
HUNTSVILLE	12	1,553	34	2,189.3	9	0	1	0	0	8	25	5	20	0	0
MOBERLY	12	11,945	775	6,488.1	50	0	4	5		41	725	117	589	14	5
RAY COUNTY	-	23,319	558	2,392.9	69	0	2	7		60	489	133	322	31	3
RAY CO - RURAL	12	12,907	154	1,193.2	42	0	1	5		36	112	56	38	17	1
HARDIN	12	614	1	162.9	0	0	0	0		0	1	1	0	0	0
HENRIETTA	0	457	-	-	-	-	-	-		-	-	-	-	-	-
LAWSON	12	2,336	48	2,054.8	7	0	0	0		7	41	10	27	4	0
ORRICK	12	889	9	1,012.4	2	0	0	0		2	7	3	4	0	0
RICHMOND	12	6,116	346	5,657.3	18	0	1	2		15	328	63	253	10	2
REYNOLDS COUNTY	-	6,868	67	975.5	20	0	0	0		20	47	14	20	7	6
REYNOLDS CO - RURAL	12	5,396	38	704.2	15	0	0	0		15	23	11	2	5	5
BUNKER	12	427	1	234.2	0	0	0	0		0	1	0	0	0	1
ELLINGTON	12	1,045	28	2,679.4	5	0	0	0		5	23	3	18	2	0
RIPLEY COUNTY	-	13,509	260	1,924.6	69	1	5	0		63	191	61	97	21	12
RIPLEY CO - RURAL	12	10,967	196	1,787.2	55	1	5	0		49	141	38	79	16	8
DONIPHAN	12	1,932	49	2,536.2	14	0	0	0		14	35	13	16	4	2
NAYLOR	12	610	15	2,459.0	0	0	0	0		0	15	10	2	1	2
ST. CHARLES COUNTY	-	283,910	8,093	2,850.6	644	4	42	68		530	7,449	1,042	6,022	329	56
ST. CHARLES CO - RURAL	12	106,373	1,800	1,692.2	249	0	3	10		236	1,551	327	1,141	73	10
AUGUSTA	12	218	2	917.4	2	0	0	0		2	0	0	0	0	0
COTTLEVILLE	11	1,928	51	2,645.2	4	0	0	0		4	47	10	37	0	0
FORISTELL	12	331	69	20,845.9	6	0	1	0		5	63	6	56	1	0
LAKE ST. LOUIS	12	10,169	158	1,553.7	12	0	1	0		11	146	24	112	6	4
NEW MELLE	12	124	1	806.5	0	0	0	0		0	1	0	1	0	0
O'FALLON	12	46,169	1,809	3,918.2	61	1	7	7		46	1,748	147	1,549	50	2
ST. CHARLES	12	60,321	1,943	3,221.1	175	1	19	22		133	1,768	296	1,334	117	21
ST. PETERS	12	51,381	1,816	3,534.4	101	1	3	25		72	1,715	185	1,460	55	15
WENTZVILLE	12	6,896	444	6,438.5	34	1	8	4		21	410	47	332	27	4
ST. CLAIR COUNTY	-	9,652	190	1,968.5	38	2	6	1		29	152	48	94	7	3
ST. CLAIR CO - RURAL	12	6,775	165	2,435.4	35	2	6	1		26	130	43	80	5	2
APPLETON	12	1,314	24	1,826.5	3	0	0	0		3	21	5	14	2	0

TABLE 6.0.1

**INDEX OFFENSES BY CRIME TYPE
AND POLITICAL SUBDIVISION**

2001

REPORTING AGENCY	MOS.	POPULATION	CRIME INDEX		VIOLENT CRIME				PROPERTY CRIME							
			TOTAL	RATE/100,000	TOTAL	MURDER	RAPE	ROBBERY	AGG. ASSAULT	TOTAL	BURGLARY	THEFT	M.V. THEFT	ARSON		
LOWRY CITY	1	728	1	137.4	0	0	0	0	1	0	0	0	0	0	0	1
OSCEOLA	0	835	-	-	-	-	-	-	-	-	-	-	-	-	-	-
ST. FRANCOIS CO	-	55,641	1,685	3,028.3	320	6	9	3	302	1,365	186	1,027	89	63	63	
ST. FRANCOIS CO - RURAL	12	21,486	519	2,415.5	84	3	4	0	77	435	93	265	62	15	15	
BISMARCK	2	1,470	3	204.1	2	0	0	0	2	1	0	0	0	1	1	
BONNE TERRE	12	4,039	108	2,673.9	9	0	0	1	8	99	13	72	8	6	6	
DESLOGE	12	4,802	191	3,977.5	63	0	0	1	62	128	18	107	3	0	0	
FARMINGTON	12	13,924	742	5,328.9	133	0	4	1	128	609	46	527	9	27	27	
IRON MOUNTAIN																
LAKE	12	693	1	144.3	0	0	0	0	0	1	0	0	1	0	0	
LEADINGTON	12	206	8	3,883.5	1	0	0	0	1	7	0	6	1	0	0	
LEADWOOD	12	1,160	31	2,672.4	10	1	1	0	8	21	3	16	1	1	1	
PARK HILLS	12	7,861	80	1,017.7	18	2	0	0	16	62	11	34	4	13	13	
MINERAL AREA COLLEGE	12	0	2	-	0	0	0	0	0	2	2	0	0	0	0	
ST. LOUIS COUNTY	-	1,016,312	38,596	3,797.7	2,964	22	166	807	1,969	35,632	5,118	26,834	3,496	184	184	
ST. LOUIS CO - RURAL	12	399,363	12,711	3,182.6	986	8	54	249	675	11,725	1810	8,776	1049	90	90	
BALLWIN	12	31,283	415	1,326.6	27	0	0	3	24	388	61	301	25	1	1	
BELLA VILLA	12	687	7	1,018.9	0	0	0	0	0	7	1	6	0	0	0	
BELLEFONTAINE																
NEIGHBORS	12	11,271	672	5,962.2	35	0	2	14	19	637	80	482	72	3	3	
BEL-NOR	12	1,598	98	6,132.7	15	0	1	3	11	83	12	60	11	0	0	
BEL-RIDGE	12	3,082	294	9,539.3	28	0	0	7	21	266	76	145	45	0	0	
BERKELEY	12	10,063	852	8,466.7	111	1	14	24	72	741	102	410	214	15	15	
BEVERLY HILLS	0	603	-	-	-	-	-	-	-	-	-	-	-	-	-	
BRECKENRIDGE HILLS	12	4,817	301	6,248.7	25	0	4	7	14	276	41	216	19	0	0	
BRENTWOOD	12	7,693	318	4,133.6	18	0	1	9	8	300	36	259	5	0	0	
BRIDGETON	12	15,550	1,370	8,810.3	117	5	4	27	81	1,253	130	992	131	0	0	
CALVERTON PARK	12	1,322	17	1,285.9	5	0	1	1	3	12	3	3	6	0	0	
CHARLACK	12	1,431	97	6,778.5	7	0	1	4	2	90	14	62	14	0	0	
CHESTERFIELD	12	46,802	1,074	2,294.8	39	0	0	7	32	1,035	163	843	25	4	4	
CLARKSON VALLEY	12	2,675	52	1,943.9	6	0	0	1	5	46	5	41	0	0	0	
CLAYTON	12	12,825	487	3,797.3	21	0	1	11	9	466	55	387	24	0	0	
COOL VALLEY	12	1,081	155	14,338.5	16	0	0	7	9	139	12	114	13	0	0	
COUNTRY CLUB HILLS	12	1,381	57	4,127.4	7	0	0	4	3	50	9	34	7	0	0	
CRESTWOOD	12	11,863	888	7,485.5	17	0	0	7	10	871	30	818	22	1	1	

TABLE 6.0.1

**INDEX OFFENSES BY CRIME TYPE
AND POLITICAL SUBDIVISION**

2001

REPORTING AGENCY	MOS.	POPULATION	CRIME INDEX		VIOLENT CRIME					PROPERTY CRIME				
			TOTAL	RATE/100,000	TOTAL	MURDER	RAPE	ROBBERY	AGG. ASSAULT	TOTAL	BURGLARY	THEFT	M.V. THEFT	ARSON
CREVE COEUR	12	16,500	377	2,284.8	23	0	0	5	18	354	42	282	28	2
DELLWOOD	12	5,255	172	3,273.1	22	0	1	15	6	150	33	89	26	2
DES PERES	12	8,592	204	2,374.3	12	0	0	6	6	192	21	165	5	1
EDMUNDSON	12	840	124	14,761.9	26	0	3	1	22	98	7	77	40	0
ELLSVILLE	12	9,104	120	1,318.1	7	0	0	0	7	113	10	77	26	0
EUREKA	11	7,676	282	3,673.8	43	0	0	3	40	239	22	201	14	2
FERGUSON	12	22,406	1,489	6,645.5	109	1	7	41	60	1380	285	853	241	1
FLORELL HILLS	12	931	37	3,974.2	9	0	0	4	5	28	4	18	6	0
FLORISSANT	12	50,497	1,321	2,616.0	55	1	6	20	28	1266	174	945	146	1
FRONTENAC	12	3,483	97	2,785.0	5	0	0	0	5	92	7	83	2	0
GLENDALE	12	5,767	21	364.1	6	0	1	1	4	15	4	10	1	0
HAZELWOOD	12	26,206	1,001	3,819.7	95	0	7	21	67	906	193	564	147	2
HILLSDALE	0	1,477	-	-	-	-	-	-	-	-	-	-	-	-
JENNINGS	12	15,469	1,428	9,231.4	159	2	10	49	98	1269	260	799	198	12
KINLOCH	0	449	-	-	-	-	-	-	-	-	-	-	-	-
KIRKWOOD	12	27,324	697	2,550.9	36	0	4	16	16	661	77	537	41	6
LADUE	12	8,645	169	1,954.9	15	0	0	5	10	154	16	132	6	0
LAKESHIRE	12	1,375	17	1,236.4	0	0	0	0	0	17	4	10	2	1
MANCHESTER	12	19,161	210	1,096.0	13	0	2	1	10	197	21	158	18	0
MAPLEWOOD	12	9,228	494	5,353.3	47	1	3	11	32	447	59	335	48	5
MARYLAND HEIGHTS	12	25,756	1,203	4,670.8	44	0	4	8	32	1159	126	971	60	2
MOLINE ACRES	6	2,662	69	2,592.0	18	0	1	9	8	51	6	33	12	0
NORMANDY	12	5,153	301	5,841.3	40	0	1	5	34	261	38	161	58	4
NORTHWOODS	12	4,643	132	2,843.0	34	0	1	1	32	98	11	54	32	1
OAKLAND	12	1,540	44	2,857.1	0	0	0	0	0	44	6	34	4	0
OLIVETTE	12	7,438	254	3,414.9	34	0	0	3	31	220	63	138	19	0
OVERLAND	12	16,838	676	4,014.7	56	0	0	11	45	620	140	469	11	0
PAGEDALE	12	3,616	363	10,038.7	97	0	4	23	70	266	31	185	48	2
PASADENA PARK	12	489	13	2,658.5	0	0	0	0	0	13	4	5	4	0
PINE LAWN	9	4,204	81	1,926.7	29	0	1	9	19	52	27	9	16	0
RICHMOND HEIGHTS	12	9,602	787	8,196.2	33	0	6	12	15	754	58	620	75	1
RIVERVIEW	12	3,146	135	4,291.2	19	0	1	5	13	116	33	63	20	0
ROCK HILL	12	4,765	105	2,203.6	2	0	1	1	0	103	20	71	12	0
ST. ANN	12	13,607	1345	9,884.6	116	1	5	19	91	1,229	72	1,075	82	0
ST. GEORGE	12	1,288	33	2,562.1	0	0	0	0	0	33	5	22	5	1
ST. JOHN	12	6,871	245	3,565.7	22	0	1	3	18	223	41	164	15	3
SHREWSBURY	12	6,644	168	2,528.6	8	0	0	3	5	160	20	132	8	0
SUNSET HILLS	12	8,267	379	4,584.5	17	0	0	5	12	362	42	295	23	2
TOWN AND COUNTRY	12	10,894	301	2,763.0	12	0	0	3	9	289	25	257	2	5
UNIVERSITY CITY	12	37,428	2221	5,934.1	143	2	11	72	58	2,078	327	1,542	199	10

TABLE 6.0.1

**INDEX OFFENSES BY CRIME TYPE
AND POLITICAL SUBDIVISION**

2001

REPORTING AGENCY	MOS.	POPULATION	CRIME INDEX		VIOLENT CRIME				PROPERTY CRIME					
			TOTAL	RATE/100,000	TOTAL	MURDER	RAPE	ROBBERY	AGG. ASSAULT	TOTAL	BURGLARY	THEFT	MV. THEFT	ARSON
VELDA CITY	6	1,616	9	556.9	2	0	1	1	0	7	6	0	1	0
VINITA PARK	12	1,924	124	6,444.9	29	0	0	2	27	95	8	69	18	0
WARSON WOODS	12	1,983	18	907.7	2	0	0	2	0	16	3	13	0	0
WEBSTER GROVES	12	23,230	325	1,399.1	24	0	0	15	9	301	52	229	18	2
WELLSTON	0	2,460	-	-	-	-	-	-	-	-	-	-	-	-
WESTWOOD	10	284	2	704.2	0	0	0	0	0	2	1	1	0	0
WOODSON TERRACE	12	4,189	171	4,082.1	6	0	0	4	2	165	25	92	48	0
MERAMEC COLLEGE	12	0	37	-	0	0	0	0	0	37	0	36	1	0
UNIVERSITY OF MO - ST. LOUIS	12	0	221	-	6	0	1	1	4	215	26	171	16	2
WASHINGTON UNIV. LAMBERT INTL. AIRPORT	12	0	269	-	4	0	0	3	1	265	23	234	8	0
	12	0	440	-	5	0	0	3	2	435	0	431	4	0
STE. GENEVIEVE CO	-	17,842	260	1,457.2	32	4	1	1	26	228	58	149	17	4
STE. GENEVIEVE CO - RURAL	12	12,989	156	1,201.0	14	3	1	1	9	142	42	84	14	2
STE. GENEVIEVE	12	4,476	101	2,256.5	17	1	0	0	16	84	15	64	3	2
ST. MARYS	12	377	3	795.8	1	0	0	0	1	2	1	1	0	0
SALINE COUNTY	-	23,756	453	1,906.9	29	0	3	3	23	424	111	289	13	11
SALINE CO - RURAL	12	7,612	101	1,326.9	20	0	3	1	16	81	46	27	3	5
MARSHALL	12	12,433	306	2,461.2	5	0	0	2	3	301	61	228	9	3
SLATER	12	2,083	37	1,776.3	4	0	0	0	4	33	1	31	1	0
SWEET SPRINGS	3	1,628	9	552.8	0	0	0	0	0	9	3	3	0	3
SCHUYLER COUNTY	-	4,170	41	983.2	4	1	0	1	2	37	14	17	0	6
SCHUYLER CO - RURAL	12	4,170	41	983.2	4	1	0	1	2	37	14	17	0	6
SCOTLAND COUNTY	-	4,983	43	862.9	1	0	0	1	0	42	18	22	2	0
SCOTLAND CO - RURAL	12	2,922	34	1,163.6	0	0	0	0	0	34	15	17	2	0
MEMPHIS	8	2,061	9	436.7	1	0	0	1	0	8	3	5	0	0
SCOTT COUNTY	-	41,440	1,314	3,170.8	249	3	21	33	192	1,065	220	736	95	14
SCOTT CO - RURAL	12	14,493	171	1,179.9	55	1	7	1	46	116	39	54	21	2
CHAFFEE	12	3,044	80	2,628.1	16	0	0	0	16	64	5	58	1	0
MINER	12	1,056	123	11,647.7	19	0	2	3	14	104	15	81	8	0

TABLE 6.0.1

**INDEX OFFENSES BY CRIME TYPE
AND POLITICAL SUBDIVISION**

2001

REPORTING AGENCY	MOS.	POPULATION	CRIME INDEX		VIOLENT CRIME					PROPERTY CRIME					
			TOTAL	RATE/100,000	MURDER	RAPE	ROBBERY	AGG. ASSAULT	TOTAL	BURGLARY	THEFT	M.V. THEFT	ARSON		
														TOTAL	TOTAL
ORAN	12	1,264	2	158.2	0	0	0	0	0	0	2	2	0	0	0
SCOTT CITY	12	4,591	42	914.8	22	0	0	0	0	22	20	20	9	2	3
SIKESTON	12	16,992	896	5,273.1	137	2	12	29	94	759	153	759	534	63	9
SHANNON COUNTY	-	8,254	69	836.0	29	0	3	0	26	40	11	40	27	0	2
SHANNON CO - RURAL	12	6,964	46	660.5	12	0	2	0	10	34	7	34	25	0	2
WINONA	12	1,290	23	1,782.9	17	0	1	0	16	6	4	6	2	0	0
SHELBY COUNTY	-	6,799	87	1,279.6	4	0	0	1	3	83	39	83	36	5	3
SHELBY CO - RURAL	12	3,941	69	1,750.8	1	0	0	0	1	68	34	68	30	3	1
CLARENCE	12	915	3	327.9	0	0	0	0	0	3	0	3	0	1	2
SHELBYNA	12	1,943	15	772.0	3	0	0	1	2	12	5	12	6	1	0
STODDARD COUNTY	-	29,705	511	1,720.2	110	1	2	1	106	401	120	401	257	22	2
STODDARD CO - RURAL	12	16,231	196	1,207.6	44	1	0	1	42	152	65	152	80	6	1
ADVANCE	12	1,244	30	2,411.6	3	0	1	0	2	27	3	27	22	2	0
BERNIE	12	1,777	32	1,800.8	12	0	1	0	11	20	11	20	8	1	0
BLOOMFIELD	12	1,952	28	1,434.4	3	0	0	0	3	25	10	25	12	2	1
DEXTER	12	7,356	222	3,017.9	46	0	0	0	46	176	30	176	135	11	0
PUXICO	12	1,145	3	262.0	2	0	0	0	2	1	1	1	0	0	0
STONE COUNTY	-	28,658	1,190	4,152.4	352	0	4	1	347	838	219	838	567	42	10
STONE CO - RURAL	12	23,691	977	4,123.9	312	0	3	0	309	665	191	665	430	39	5
BRANSON WEST	12	408	98	24,019.6	7	0	0	1	6	91	11	91	79	1	0
CRANE	12	1,390	18	1,295.0	8	0	0	0	8	10	2	10	8	0	0
GALENA	10	451	7	1,552.1	2	0	0	0	2	5	1	5	2	0	2
KIMBERLING	12	2,253	59	2,618.7	16	0	1	0	15	43	8	43	31	2	2
REEDS SPRING	9	465	31	6,666.7	7	0	0	0	7	24	6	24	17	0	1
SULLIVAN COUNTY	-	7,219	79	1,094.3	6	0	1	0	5	73	33	73	30	7	3
SULLIVAN CO - RURAL	12	5,261	52	988.4	4	0	1	0	3	48	25	48	17	4	2
MILAN	12	1,958	27	1,379.0	2	0	0	0	2	25	8	25	13	3	1
TANEY COUNTY	-	39,703	1,889	4,757.8	259	1	9	10	239	1,630	322	1,630	1,233	70	5
TANEY CO - RURAL	12	26,381	720	2,729.2	152	1	4	5	142	568	165	568	367	34	2
BRANSON	12	6,050	946	15,636.3	104	0	4	4	96	842	133	842	679	29	1
FORSYTH	12	1,686	65	3,855.3	2	0	0	1	1	63	10	63	49	2	2

TABLE 6.0.1

**INDEX OFFENSES BY CRIME TYPE
AND POLITICAL SUBDIVISION**

2001

REPORTING AGENCY	MOS.	POPULATION	CRIME INDEX		VIOLENT CRIME				PROPERTY CRIME					
			TOTAL	RATE/ 100,000	MURDER	RAPE	ROBBERY	AGG. ASSAULT	TOTAL	BURGLARY	THEFT	M.V. THEFT	ARSON	
														TOTAL
HOLLISTER	12	3,867	157	4,060.0	0	0	0	0	0	157	14	138	5	0
MERRIAM WOODS	12	1,142	1	87.6	0	1	0	0	0	0	0	0	0	0
ROCKAWAY BEACH	0	577	-	-	-	-	-	-	-	-	-	-	-	-
TEXAS COUNTY	-	22,943	495	2,157.5	1	4	5	59	426	136	243	40	7	7
TEXAS CO - RURAL	12	16,678	244	1,463.0	1	2	1	49	191	87	80	18	6	6
CABOOL	12	2,168	86	3,966.8	0	0	2	4	80	22	53	5	0	0
HOUSTON	12	1,992	77	3,865.5	0	0	1	3	73	13	54	5	1	1
LICKING	12	1,471	81	5,506.5	0	1	1	3	76	12	54	10	0	0
SUMMERSVILLE	12	544	7	1,286.8	0	1	0	0	6	2	2	2	0	0
VERNON COUNTY	-	20,454	939	4,590.8	0	4	10	49	876	198	590	67	21	21
VERNON CO - RURAL	12	11,847	374	3,156.9	0	2	2	33	337	105	180	44	8	8
NEVADA	12	8,607	565	6,564.4	0	2	8	16	539	93	410	23	13	13
WARREN COUNTY	-	24,498	695	2837.0	0	1	0	35	659	125	488	41	5	5
WARREN CO - RURAL	12	16,451	247	1,501.4	0	1	0	17	229	75	126	23	5	5
MARTHASVILLE	12	837	0	0.0	0	0	0	0	0	0	0	0	0	0
TRUESDALE	11	397	3	755.7	0	0	0	1	2	0	1	1	0	0
WARRENTON	12	5,281	297	5,623.9	0	0	0	6	291	27	252	12	0	0
WRIGHT CITY	12	1,532	148	9,660.6	0	0	0	11	137	23	109	5	0	0
WASHINGTON CO	-	23,344	463	1,983.4	0	3	0	81	379	87	225	41	26	26
WASHINGTON CO - RURAL	12	20,245	283	1,397.9	0	1	0	50	232	79	107	35	11	11
IRONDALE	12	437	5	1,144.2	0	0	0	0	5	1	2	0	2	2
POTOSI	12	2,662	175	6,574.0	0	2	0	31	142	7	116	6	13	13
WAYNE COUNTY	-	13,259	359	2,707.6	3	4	0	73	279	115	144	18	2	2
WAYNE CO - RURAL	12	11,267	264	2,343.1	3	4	0	56	201	97	87	16	1	1
PIEDMONT	12	1,992	95	4,769.1	0	0	0	17	78	18	57	2	1	1
WEBSTER COUNTY	-	31,074	737	2,371.8	1	5	4	187	540	154	340	40	6	6
WEBSTER CO - RURAL	12	21,328	478	2,241.2	1	4	3	147	323	119	171	31	2	2
FORDLAND	12	684	12	1,754.4	0	0	0	4	8	4	3	0	1	1
MARSHFIELD	12	5,720	164	2,867.1	0	0	0	15	149	18	121	8	2	2
ROGERSVILLE	12	1,508	49	3,249.3	0	1	1	6	41	8	31	1	1	1

TABLE 6.0.1

**INDEX OFFENSES BY CRIME TYPE
AND POLITICAL SUBDIVISION**

2001

REPORTING AGENCY	MOS.	POPULATION	CRIME INDEX		VIOLENT CRIME				PROPERTY CRIME					
			TOTAL	RATE/100,000	TOTAL	MURDER	RAPE	ROBBERY	AGG. ASSAULT	TOTAL	BURG-LARY	THEFT	M.V. THEFT	ARSON
SEYMOUR	12	1,834	34	1,853.9	15	0	0	0	15	19	5	14	0	0
WORTH COUNTY	-	2,382	27	1,133.5	0	0	0	0	0	27	15	6	4	2
WORTH CO - RURAL	12	2,382	27	1,133.5	0	0	0	0	0	27	15	6	4	2
WRIGHT COUNTY	-	18,085	301	1,664.4	36	0	3	2	31	265	74	168	22	1
WRIGHT CO - RURAL	12	11,003	101	917.9	23	0	2	0	21	78	32	39	7	0
HARTVILLE	12	607	8	1,318.0	1	0	0	0	1	7	5	0	2	0
MANSFIELD	12	1,349	43	3,187.5	3	0	0	0	3	40	10	28	2	0
MOUNTAIN GROVE	12	4,574	136	2,973.3	8	0	1	1	6	128	24	93	10	1
NORWOOD	12	552	13	2,355.1	1	0	0	1	0	12	3	8	1	0
KANSAS CITY	12	441,545	50,459	11,427.8	7,081	103	319	2,367	4,292	43,378	7,454	27,128	8,303	493
ST. LOUIS CITY	12	348,189	53,356	15,323.8	7,665	149	120	3,140	4,256	45,691	8,129	28,008	8,843	711
TOTAL	-	5,592,775	274,605	-	31,271	399	1,396	7,802	21,674	243,334	43,367	169,086	28,329	2,552

TABLE 6.0.1

**PERSONS ARRESTED
BY POLITICAL SUBDIVISION**

2001

REPORTING AGENCY	MOS.	POPULATION	TOTAL ARRESTS	TOTAL PART I ARRESTS	MURDER	RAPE	ROBBERY	AGG. ASSAULT	BURGLARY	THEFT	MOTOR VEHICLE THEFT	ARSON	TOTAL PART II ARRESTS
ADAIR COUNTY	-	24,977	1,218	155	2	0	10	21	12	100	2	8	1,063
ADAIR CO - RURAL	12	7,989	216	32	2	0	6	10	6	5	0	3	184
KIRKSVILLE	12	16,988	952	122	0	0	4	11	6	94	2	5	830
TRUMAN STATE UNIV.	12	0	50	1	0	0	0	0	0	1	0	0	49
ANDREW COUNTY	-	16,492	363	31	1	2	0	2	5	18	3	0	322
ANDREW CO - RURAL	12	9,884	308	25	1	2	0	2	4	13	3	0	273
COUNTRY CLUB VILLAGE	4	1,846	4	0	0	0	0	0	0	0	0	0	4
SAVANNAH	12	4,762	51	6	0	0	0	0	1	5	0	0	45
ATCHISON COUNTY	-	6,430	162	10	0	0	0	4	3	1	0	2	152
ATCHISON CO - RURAL	12	3,100	141	6	0	0	0	2	3	0	0	1	135
ROCK PORT	7	1,395	12	4	0	0	0	2	0	1	0	1	8
TARKIO	4	1,935	9	0	0	0	0	0	0	0	0	0	9
AUDRAIN COUNTY	-	25,853	1,055	160	0	0	1	11	36	94	11	7	895
AUDRAIN CO - RURAL	12	11,593	569	66	0	0	1	3	21	34	3	4	503
FARBER	1	411	1	0	0	0	0	0	0	0	0	0	1
MEXICO	12	11,320	337	87	0	0	0	5	14	58	8	2	250
VANDALIA	12	2,529	148	7	0	0	0	3	1	2	0	1	141
BARRY COUNTY	-	36,237	1,868	238	5	12	2	17	67	113	18	4	1,630
BARRY CO - RURAL	12	24,523	1,381	155	3	6	0	15	52	72	6	1	1,226
CASSVILLE	12	2,890	231	7	0	2	1	0	1	0	3	0	224
EXETER	1	707	-	-	-	-	-	-	-	-	-	-	-
MONETT	12	7,396	254	76	2	4	1	2	14	41	9	3	178
WHEATON	1	721	2	0	0	0	0	0	0	0	0	0	2
BARTON COUNTY	-	12,541	276	28	0	1	0	15	1	11	0	0	248
BARTON CO - RURAL	12	6,453	90	2	0	0	0	1	0	1	0	0	88
GOLDEN CITY	6	884	6	0	0	0	0	0	0	0	0	0	6
LAMAR	12	4,425	164	19	0	1	0	8	0	10	0	0	145
LIBERAL	11	779	16	7	0	0	0	6	1	0	0	0	9
BATES COUNTY	-	16,534	801	56	0	1	1	17	5	19	9	4	745
BATES CO - RURAL	12	9,084	254	14	0	0	0	2	0	5	3	4	240
ADRIAN	12	1,780	84	9	0	1	0	5	0	1	2	0	75
BUTLER	12	4,209	356	15	0	0	1	3	2	7	2	0	341
RICHHILL	12	1,461	107	18	0	0	0	7	3	6	2	0	89

TABLE 6.0.2

**PERSONS ARRESTED
BY POLITICAL SUBDIVISION**

2001

REPORTING AGENCY	MOS.	POPULATION	TOTAL ARRESTS	TOTAL PART I ARRESTS	MURDER	RAPE	ROBBERY	AGG. ASSAULT	BURGLARY	THEFT	MOTOR VEHICLE THEFT	ARSON	TOTAL PART II ARRESTS
BENTON COUNTY	-	17,180	764	98	2	1	0	16	21	50	3	5	666
BENTON CO - RURAL	12	13,056	573	51	1	1	0	4	15	24	1	5	522
COLE CAMP	12	1,028	76	29	0	0	0	6	4	17	2	0	47
LINCOLN	6	1,026	21	3	0	0	0	1	1	1	0	0	18
WARSAW	12	2,070	94	15	1	0	0	5	1	8	0	0	79
BOLLINGER COUNTY	-	12,029	238	35	0	2	1	19	5	7	0	1	203
BOLLINGER CO - RURAL	12	10,527	194	24	0	2	1	15	3	2	0	1	170
MARBLEHILL	12	1,502	44	11	0	0	0	4	2	5	0	0	33
BOONE COUNTY	-	135,454	9,822	1,636	4	9	95	212	215	1,012	67	22	8,186
BOONE CO - RURAL	12	43,358	2,098	178	1	4	12	27	59	61	11	3	1,920
ASHLAND	12	1,869	149	16	0	0	0	6	7	2	1	0	133
CENTRALIA	12	3,774	154	53	0	0	0	27	5	21	0	0	101
COLUMBIA	12	84,531	6,630	1,302	3	5	83	147	130	860	55	19	5,328
HALLSVILLE	12	978	203	23	0	0	0	2	6	15	0	0	180
STURGEON	11	944	15	7	0	0	0	0	0	7	0	0	8
UNIVERSITY OF MO - COLUMBIA	12	0	573	57	0	0	0	3	8	46	0	0	516
BUCHANAN COUNTY	-	85,975	7,066	739	4	1	5	47	39	623	10	5	6,327
BUCHANAN CO - RURAL	12	11,727	549	54	1	1	0	35	6	4	2	0	495
EASTON	1	258	4	0	0	0	0	0	0	0	0	0	4
ST. JOSEPH	12	73,990	6,513	685	3	0	5	12	33	619	8	5	5,828
BUTLER COUNTY	-	40,867	1,501	232	0	1	16	40	26	125	16	8	1,269
BUTLER CO - RURAL	12	24,216	343	56	0	1	8	19	10	15	0	3	287
POPLARBLUFF	12	16,651	1,158	176	0	0	8	21	16	110	16	5	982
CALDWELL COUNTY	-	8,969	135	36	0	0	2	17	4	8	1	4	99
CALDWELL CO - RURAL	12	5,664	94	15	0	0	1	8	2	0	0	4	79
BRAYMER	1	910	-	-	-	-	-	-	-	-	-	-	-
HAMILTON	12	1,813	41	21	0	0	1	9	2	8	1	0	20
POLO	12	582	-	-	-	-	-	-	-	-	-	-	-
CALLAWAY COUNTY	-	40,741	1,769	194	4	4	6	27	24	121	4	4	1,575
CALLAWAY CO - RURAL	12	23,990	768	90	4	2	2	18	18	39	4	3	678
AUXVASSE	12	901	47	2	0	0	0	1	0	1	0	0	45
FULTON	12	12,128	916	91	0	2	0	6	6	77	0	0	825
HOLTS SUMMIT	12	2,935	31	9	0	0	4	2	0	3	0	0	22

TABLE 6.0.2

**PERSONS ARRESTED
BY POLITICAL SUBDIVISION**

2001

REPORTING AGENCY	MOS.	POPULATION	TOTAL ARRESTS	TOTAL PART I ARRESTS	MURDER	RAPE	ROBBERY	AGG. ASSAULT	BURGLARY	THEFT	MOTOR VEHICLE THEFT	ARSON	TOTAL PART II ARRESTS
MOKANE	4	188	4	1	0	0	0	0	0	0	0	1	3
NEW BLOOMFIELD	2	599	3	1	0	0	0	0	0	1	0	0	2
CAMDEN COUNTY	-	37,167	2,266	330	0	2	0	111	30	178	3	6	1,936
CAMDEN CO - RURAL	12	30,078	1,146	123	0	1	0	83	22	13	1	3	1,023
CAMDENTON	12	2,779	477	75	0	1	0	0	4	68	2	0	402
LINN CREEK	12	280	106	1	0	0	0	1	0	0	0	0	105
OSAGE BEACH	12	3,662	537	131	0	0	0	27	4	97	0	3	406
SUNRISE BEACH	4	368	-	-	-	-	-	-	-	-	-	-	-
CAPE GIRARDEAU CO	-	68,693	3,996	673	0	3	21	174	44	408	20	3	3,323
CAPE GIRARDEAU CO - RURAL	12	20,880	846	122	0	1	5	78	20	16	1	1	724
CAPE GIRARDEAU	12	35,349	2,428	492	0	2	14	81	21	353	19	2	1,936
DELTA	12	517	23	4	0	0	0	3	0	1	0	0	19
JACKSON	12	11,947	661	53	0	0	2	12	2	37	0	0	608
SOUTHEAST MISSOURI STATE UNIV.	12	0	38	2	0	0	0	0	1	1	0	0	36
CARROLL COUNTY	-	10,285	168	17	0	0	0	4	3	6	4	0	151
CARROLL CO - RURAL	12	5,358	122	11	0	0	0	1	3	3	4	0	111
CARROLLTON	6	4,122	27	5	0	0	0	2	0	3	0	0	22
NORBORNE	10	805	19	1	0	0	0	1	0	0	0	0	18
CARTER COUNTY	-	5,941	214	19	0	0	0	10	5	2	0	2	195
CARTER CO - RURAL	5	4,860	163	6	0	0	0	2	1	1	0	2	157
GRANDIN	12	236	-	-	-	-	-	-	-	-	-	-	-
VAN BUREN	12	845	51	13	0	0	0	8	4	1	0	0	38
CASS COUNTY	-	80,927	5,035	454	0	1	6	52	35	322	26	11	4,581
CASS CO - RURAL	12	25,124	734	55	0	0	3	24	10	13	3	1	679
ARCHIE	12	890	41	5	0	0	0	1	2	2	0	0	36
BELTON	12	21,730	2,783	180	0	1	3	5	12	148	5	6	2,603
CLEVELAND	1	592	2	0	0	0	0	0	0	0	0	0	2
DREXEL	10	1,090	19	13	0	0	0	3	3	1	6	0	6
EAST LYNNE	0	300	-	-	-	-	-	-	-	-	-	-	-
FREEMAN	0	521	-	-	-	-	-	-	-	-	-	-	-
GARDEN CITY	12	1,500	39	4	0	0	0	1	3	0	0	0	35
HARRISONVILLE	12	8,946	410	52	0	0	0	7	1	42	0	2	358
LAKE WINNEBAGO	12	902	58	1	0	0	0	0	1	0	0	0	57

TABLE 6.0.2

**PERSONS ARRESTED
BY POLITICAL SUBDIVISION**

2001

REPORTING AGENCY	MOS.	POPULATION	TOTAL ARRESTS	TOTAL PART I ARRESTS	MURDER	RAPE	ROBBERY	AGG. ASSAULT	BURGLARY	THEFT	MOTOR VEHICLE THEFT	ARSON	TOTAL PART II ARRESTS
PECULIAR	12	2,604	228	28	0	0	0	7	2	9	8	2	200
PLEASANTHILL	12	5,582	298	17	0	0	0	2	0	13	2	0	281
RAYMORE	12	11,146	423	99	0	0	0	2	1	94	2	0	324
CEDAR COUNTY	-	13,733	1,000	145	2	1	4	7	53	60	12	6	855
CEDAR CO - RURAL	12	7,998	581	62	2	0	2	2	24	27	5	0	519
EL DORADO SPRINGS	12	3,775	368	69	0	1	2	5	19	31	5	6	299
STOCKTON	12	1,960	51	14	0	0	0	0	10	2	2	0	37
CHARITON COUNTY	-	8,409	200	33	0	0	0	6	6	10	5	6	167
CHARITON CO - RURAL	12	5,225	187	26	0	0	0	5	6	10	5	0	161
BRUNSWICK	3	925	8	6	0	0	0	0	0	0	0	6	2
KEYTESVILLE	1	533	1	0	0	0	0	0	0	0	0	0	1
SALISBURY	2	1,726	4	1	0	0	0	1	0	0	0	0	3
CHRISTIAN COUNTY	-	53,409	1,424	203	3	3	4	35	41	88	10	19	1,221
CHRISTIAN CO - RURAL	12	28,375	600	93	2	2	1	21	24	20	4	19	507
BILLINGS	5	1,091	6	1	0	0	0	0	0	1	0	0	5
CLEVER	9	1,010	12	7	0	0	0	4	2	0	1	0	5
NIXA	12	12,124	348	65	0	0	3	3	11	46	2	0	283
OZARK	12	9,665	418	37	1	1	0	7	4	21	3	0	381
SPARTA	12	1,144	40	0	0	0	0	0	0	0	0	0	40
CLARK COUNTY	-	7,416	248	41	0	0	0	10	8	15	5	3	207
CLARK CO - RURAL	12	5,054	187	17	0	0	0	8	3	3	2	1	170
KAHOKA	12	2,241	54	24	0	0	0	2	5	12	3	2	30
REVERE	4	121	7	0	0	0	0	0	0	0	0	0	7
CLAY COUNTY	-	99,695	6,217	657	2	2	12	126	77	385	39	14	5,560
CLAY CO - RURAL	12	15,288	791	51	0	0	2	18	19	11	0	1	740
CLAY CO PARKS	12	0	132	3	0	0	0	1	0	0	2	0	129
CLAYCOMO	12	1,267	285	12	0	0	0	1	2	5	2	2	273
EXCELSIOR SPRINGS	12	10,847	884	145	1	0	2	43	22	68	9	0	739
GLADSTONE	12	26,365	2,122	134	0	0	0	1	1	124	4	4	1,988
KEARNEY	12	5,472	184	45	1	1	0	1	8	29	3	2	139
LIBERTY	12	26,232	561	157	0	0	5	15	9	108	15	5	404
MOSBY	12	242	33	0	0	0	0	0	0	0	0	0	33
NORTH KANSAS CITY	12	4,714	556	43	0	1	3	8	7	23	1	0	513
OAKVIEW VILLAGE	12	386	65	11	0	0	0	4	4	3	0	0	54
PLEASANT VALLEY	12	3,321	305	49	0	0	0	32	3	13	1	0	256

TABLE 6.0.2

**PERSONS ARRESTED
BY POLITICAL SUBDIVISION**

2001

REPORTING AGENCY	MOS.	POPULATION	TOTAL ARRESTS	TOTAL PART I ARRESTS	MURDER	RAPE	ROBBERY	AGG. ASSAULT	BURGLARY	THEFT	MOTOR VEHICLE THEFT	ARSON	TOTAL PART II ARRESTS
RANDOLPH SMITHVILLE	12 12	47 5,514	44 255	0 7	0 0	0 0	0 0	0 2	0 2	0 1	0 2	0 0	44 248
CLINTON COUNTY	-	23,164	1,114	181	0	2	7	49	13	86	12	12	933
CLINTON CO - RURAL	12	8,151	576	74	0	1	1	32	8	23	2	7	502
CAMERON	12	8,312	323	78	0	0	0	9	4	56	6	3	245
GOWER	9	1,399	10	7	0	0	0	3	0	2	2	0	3
HOLT	12	405	25	3	0	1	0	1	0	0	0	1	22
LATHROP	12	2,092	69	2	0	0	0	0	0	0	1	1	67
PLATTSBURG	12	2,354	108	15	0	0	6	2	1	5	1	0	93
TRIMBLE	2	451	3	2	0	0	0	2	0	0	0	0	1
COLE COUNTY	-	71,422	2,542	449	2	6	11	57	39	307	23	4	2,093
COLE CO - RURAL	12	31,786	789	42	1	0	0	9	12	16	1	3	747
JEFFERSON CITY	12	39,636	1,734	405	1	6	11	48	27	289	22	1	1,329
LINCOLN UNIV.	11	0	17	0	0	0	0	0	0	0	0	0	17
MO CAPITOL POLICE	2	0	2	2	0	0	0	0	0	2	0	0	0
COOPER COUNTY	-	16,670	1,530	183	0	0	2	15	36	120	8	2	1,347
COOPER CO - RURAL	12	6,701	214	16	0	0	2	5	6	2	0	1	198
BOONVILLE	12	8,422	1,274	158	0	0	0	6	30	114	8	0	1,116
BUNCETON	3	348	3	1	0	0	0	0	0	0	0	1	2
OTTERVILLE	8	476	14	4	0	0	0	1	0	3	0	0	10
PILOT GROVE	12	723	25	4	0	0	0	3	0	1	0	0	21
CRAWFORD COUNTY	-	27,831	2,229	258	2	4	9	65	53	109	12	4	1,971
CRAWFORD CO - RURAL	12	15,473	1,127	108	2	4	6	18	40	33	2	3	1,019
BOURBON	12	1,348	62	29	0	0	0	8	1	13	7	0	33
CUBA	12	3,230	250	60	0	0	1	32	4	22	1	0	190
STEELEVILLE	12	1,429	52	11	0	0	0	7	2	0	1	1	41
SULLIVAN	12	6,351	738	50	0	0	2	0	6	41	1	0	688
DADE COUNTY	-	7,923	251	19	0	0	0	5	9	5	0	0	232
DADE CO - RURAL	12	6,612	191	10	0	0	0	4	3	3	0	0	181
EVERTON	1	322	2	0	0	0	0	0	0	0	0	0	2
LOCKWOOD	12	989	58	9	0	0	0	1	6	2	0	0	49
DALLAS COUNTY	-	15,661	441	51	0	0	1	10	3	31	2	4	390
DALLAS CO - RURAL	12	12,880	193	4	0	0	0	0	0	0	0	4	189
BUFFALO	12	2,781	248	47	0	0	1	10	3	31	2	0	201

TABLE 6.0.2

**PERSONS ARRESTED
BY POLITICAL SUBDIVISION**

2001

REPORTING AGENCY	MOS.	POPULATION	TOTAL ARRESTS	TOTAL PART I ARRESTS	MURDER	RAPE	ROBBERY	AGG. ASSAULT	BURGLARY	THEFT	MOTOR VEHICLE THEFT	ARSON	TOTAL PART II ARRESTS
DAVISS COUNTY	-	8,016	233	26	0	0	0	4	5	4	13	0	207
DAVISS CO - RURAL	12	6,227	213	19	0	0	0	4	3	4	8	0	194
GALLATIN	12	1,789	20	7	0	0	0	0	2	0	5	0	13
DE KALB COUNTY	-	7,772	130	17	0	0	0	5	4	7	1	0	113
DE KALB CO - RURAL	12	7,772	130	17	0	0	0	5	4	7	1	0	113
DENT COUNTY	-	14,748	805	153	2	1	0	35	21	76	13	5	652
DENT CO - RURAL	12	9,894	292	66	2	1	0	15	18	16	9	5	226
SALEM	12	4,854	513	87	0	0	0	20	3	60	4	0	426
DOUGLAS COUNTY	-	13,084	361	41	1	0	0	9	18	6	5	2	320
DOUGLAS CO - RURAL	12	10,063	242	27	1	0	0	1	18	5	2	0	215
AVA	12	3,021	119	14	0	0	0	8	0	1	3	2	105
DUNKLIN COUNTY	-	33,155	1,164	258	1	6	4	57	36	134	16	1	906
DUNKLIN CO - RURAL	12	9,551	350	43	1	2	1	11	8	12	5	0	307
ARBYRD	12	528	21	2	0	0	0	0	0	2	0	0	19
CAMPBELL	12	1,883	80	8	0	0	0	3	3	0	2	0	72
CARDWELL	12	789	-	-	-	-	-	-	-	-	-	-	-
CLARKTON	12	1,330	105	12	0	0	0	1	1	10	0	0	93
HOLCOMB	12	696	19	3	0	0	0	0	0	2	1	0	16
HORNERSVILLE	7	686	10	0	0	0	0	0	0	0	0	0	10
KENNETT	12	11,260	286	117	0	0	3	28	14	63	8	1	169
MALDEN	12	4,782	284	70	0	4	0	14	9	43	0	0	214
SENATH	8	1,650	9	3	0	0	0	0	1	2	0	0	6
FRANKLIN COUNTY	-	88,783	4,693	744	14	3	7	236	112	307	49	16	3,949
FRANKLIN CO - RURAL	12	54,873	2,152	390	11	3	5	171	60	101	28	11	1,762
GERALD	1	1,171	-	-	-	-	-	-	-	-	-	-	-
NEW HAVEN	12	1,867	172	54	1	0	0	5	10	27	11	0	118
PACIFIC	12	5,482	423	74	0	0	2	26	17	26	3	0	349
ST. CLAIR	12	4,390	280	41	1	0	0	7	9	20	1	3	239
UNION	12	7,757	611	62	0	0	0	19	5	36	2	0	549
WASHINGTON	12	13,243	1,055	123	1	0	0	8	11	97	4	2	932
GASCONADE COUNTY	-	15,342	341	68	0	1	1	24	8	25	2	7	273
GASCONADE CO - RURAL	12	10,168	212	29	0	1	0	10	6	5	0	7	183
HERMANN	12	2,674	103	33	0	0	0	11	2	18	2	0	70
OWENSVILLE	12	2,500	26	6	0	0	1	3	0	2	0	0	20

TABLE 6.0.2

**PERSONS ARRESTED
BY POLITICAL SUBDIVISION**

2001

REPORTING AGENCY	MOS.	POPULATION	TOTAL ARRESTS	TOTAL PART I ARRESTS	MURDER	RAPE	ROBBERY	AGG. ASSAULT	BURGLARY	THEFT	MOTOR VEHICLE THEFT	ARSON	TOTAL PART II ARRESTS
GENTRY COUNTY	-	6,861	98	9	0	0	0	0	5	4	0	0	89
GENTRY CO - RURAL	12	5,618	97	9	0	0	0	0	5	4	0	0	88
STANBERRY	1	1,243	1	0	0	0	0	0	0	0	0	0	1
GREENE COUNTY	-	240,366	20,907	2,853	9	43	139	452	401	1,615	188	6	18,054
GREENE CO - RURAL	12	69,758	3,887	406	4	11	32	57	108	141	51	2	3,481
ASH GROVE	4	1,430	7	3	0	0	0	0	0	3	0	0	4
BATTLEFIELD	0	2,385	-	-	-	-	-	-	-	-	-	-	-
FAIRGROVE	2	1,107	-	-	-	-	-	-	-	-	-	-	-
REPUBLIC	12	8,438	133	34	0	0	1	11	1	17	4	0	99
SPRINGFIELD	12	151,580	16,699	2,392	5	31	106	377	291	1,449	129	4	14,307
STRAFFORD	12	1,845	85	10	0	1	0	1	0	4	4	0	75
WALNUT GROVE	0	630	-	-	-	-	-	-	-	-	-	-	-
WILLARD	12	3,193	96	8	0	0	0	6	1	1	0	0	88
GRUNDY COUNTY	-	10,432	604	73	0	4	0	13	15	39	2	0	531
GRUNDY CO - RURAL	12	4,216	298	28	0	3	0	12	2	10	1	0	270
TRENTON	12	6,216	306	45	0	1	0	1	13	29	1	0	261
HARRISON COUNTY	-	8,850	256	66	2	0	0	12	12	30	2	8	190
HARRISON CO - RURAL	12	5,383	145	26	0	0	0	3	7	9	0	7	119
BETHANY	12	3,087	110	40	2	0	0	9	5	21	2	1	70
GILMANCITY	1	380	1	0	0	0	0	0	0	0	0	0	1
HENRY COUNTY	-	22,094	833	98	2	0	1	21	14	47	9	4	735
HENRY CO - RURAL	12	8,273	293	23	1	0	0	12	1	4	1	4	270
CLINTON	12	9,311	464	60	0	0	1	7	10	39	3	0	404
DEEPWATER	3	507	3	1	1	0	0	0	0	0	0	0	2
MONTROSE	0	417	-	-	-	-	-	-	-	-	-	-	-
URICH	3	499	7	6	0	0	0	0	0	4	2	0	1
WINDSOR	12	3,087	66	8	0	0	0	2	3	0	3	0	58
HICKORY COUNTY	-	8,940	202	59	0	0	0	15	15	22	3	4	143
HICKORY CO - RURAL	12	8,940	202	59	0	0	0	15	15	22	3	4	143
HOLT COUNTY	-	5,351	162	34	0	0	0	0	10	17	3	4	128
HOLT CO - RURAL	12	4,158	146	26	0	0	0	0	5	14	3	4	120
MOUND CITY	6	1,193	16	8	0	0	0	0	5	3	0	0	8
HOWARD COUNTY	-	10,241	201	32	0	0	0	11	5	8	4	1	169
HOWARD CO - RURAL	12	5,898	100	9	0	0	0	3	1	3	1	1	91

TABLE 6.0.2

**PERSONS ARRESTED
BY POLITICAL SUBDIVISION**

2001

REPORTING AGENCY	MOS.	POPULATION	TOTAL ARRESTS	TOTAL PART I ARRESTS	MURDER	RAPE	ROBBERY	AGG. ASSAULT	BURGLARY	THEFT	MOTOR VEHICLE THEFT	ARSON	TOTAL PART II ARRESTS
FAYETTE	12	2,793	56	12	0	0	0	3	2	2	2	0	44
GLASGOW	12	1,263	39	7	0	0	0	4	1	1	1	0	32
NEW FRANKLIN	5	287	6	4	0	0	0	1	1	2	0	0	2
HOWELL COUNTY	-	37,238	1,551	145	1	2	2	36	31	64	7	2	1,406
HOWELL CO - RURAL	12	21,795	783	77	1	2	1	22	27	18	6	0	706
MOUNTAIN VIEW	12	2,430	155	10	0	0	0	3	0	5	1	1	145
WEST PLAINS	12	10,866	483	44	0	0	0	3	3	38	0	0	439
WILLOW SPRINGS	12	2,147	130	14	0	0	1	8	1	3	0	1	116
IRON COUNTY	-	10,697	239	63	0	0	2	18	15	24	3	1	176
IRON CO - RURAL	12	7,704	144	31	0	0	1	13	10	6	1	0	113
IRONTON	12	1,471	77	26	0	0	0	4	4	16	2	0	51
PILOT Knob	3	697	3	0	0	0	0	0	0	0	0	0	3
VIBURNUM	10	825	15	6	0	0	1	1	1	2	0	1	9
JACKSON COUNTY	-	333,272	17,555	2,980	17	20	148	253	283	2,119	114	26	14,575
JACKSON CO - RURAL	12	21,481	1,130	51	1	0	1	9	3	32	2	3	1,079
JACKSON CO PARK	12	0	181	0	0	0	0	0	0	0	0	0	181
RANGERS	12	48,080	1,420	273	1	4	21	8	21	203	14	1	1,147
BLUE SPRINGS	12	2,725	157	14	0	0	0	1	1	12	0	0	143
BUCKNER	12	5,160	249	8	0	0	0	0	0	7	1	0	241
GRAIN VALLEY	12	24,881	1,082	122	0	2	9	27	21	57	6	0	960
GRANDVIEW	12	3,952	149	16	0	0	0	8	4	4	0	0	133
GREENWOOD	12	113,288	7,477	1,784	12	11	81	172	157	1,305	26	20	5,693
INDEPENDENCE	12	1,872	50	0	0	0	0	0	0	0	0	0	50
LAKE LOTAWANA	12	843	11	6	0	1	0	2	0	2	1	0	5
LAKE TAPAWINGO	8	70,700	3,904	331	1	0	16	6	21	277	8	2	3,573
LEE'S SUMMIT	12	528	71	5	0	0	0	1	2	2	0	0	66
LONE JACK	12	5,535	185	35	0	1	0	4	8	18	4	0	150
OAK GROVE	12	30,388	1,245	288	2	1	17	14	33	173	48	0	957
RAYTOWN	12	3,839	234	42	0	0	3	0	8	27	4	0	192
SUGAR CREEK	12	0	10	5	0	0	0	1	4	0	0	0	5
UNIVERSITY OF MO - KANSAS CITY	6	0	10	5	0	0	0	1	4	0	0	0	5
JASPER COUNTY	-	108,193	7,568	998	5	9	28	130	148	628	41	9	6,570
JASPER CO - RURAL	12	26,105	904	144	2	4	1	4	65	67	1	0	760
CARL JUNCTION	12	5,294	374	33	0	1	0	1	8	18	5	0	341
CARTERSVILLE	12	1,850	290	11	0	0	0	2	2	7	0	0	279
CARTHAGE	12	12,668	821	159	1	2	0	22	17	110	5	2	662

TABLE 6.0.2

**PERSONS ARRESTED
BY POLITICAL SUBDIVISION**

2001

REPORTING AGENCY	MOS.	POPULATION	TOTAL ARRESTS	TOTAL PART I ARRESTS	MURDER	RAPE	ROBBERY	AGG. ASSAULT	BURGLARY	THEFT	MOTOR VEHICLE THEFT	ARSON	TOTAL PART II ARRESTS
DUENWEG	12	1,034	123	55	1	0	0	49	2	3	0	0	68
DUQUESNE	12	1,640	267	24	0	0	1	6	3	10	4	0	243
JASCO METRO	12	1,921	81	2	0	0	0	0	2	0	0	0	79
JASPER	1	1,011	10	0	0	0	0	0	0	0	0	0	10
JOPLIN	12	45,504	3,537	472	1	2	20	38	42	347	17	5	3,065
SARCOXIE	0	1,354	-	-	-	-	-	-	-	-	-	-	-
WEBB CITY	12	9,812	1,161	98	0	0	6	8	7	66	9	2	1,063
JEFFERSON COUNTY	-	198,099	6,986	953	7	6	18	372	82	397	61	10	6,033
JEFFERSON CO - RURAL	12	146,465	1,747	287	4	2	11	189	29	36	14	2	1,460
ARNOLD	12	19,965	2,274	357	1	2	2	104	23	204	15	6	1,917
BYRNES MILL	12	2,376	60	18	0	0	0	5	7	3	3	0	42
CRYSTAL CITY	12	4,247	784	50	0	0	0	1	4	41	4	0	734
DE SOTO	12	6,375	494	48	1	1	1	14	7	18	6	0	446
FESTUS	12	9,660	891	114	0	1	2	31	5	63	12	0	777
HERCULANEUM	12	2,805	132	19	1	1	0	1	2	14	1	0	113
HILLSBORO	12	1,675	206	41	0	0	0	25	2	8	4	2	165
KIMMSWICK	12	94	-	-	-	-	-	-	-	-	-	-	-
OLYMPIAN VILLAGE	5	669	7	1	0	0	0	0	0	0	1	0	6
PEVELY	12	3,768	391	18	0	0	2	2	3	10	1	0	373
JOHNSON COUNTY	-	48,258	2,579	261	2	4	8	44	27	163	12	1	2,318
JOHNSON CO - RURAL	12	26,070	542	40	0	3	1	21	5	8	2	0	502
HOLDEN	12	2,510	197	26	0	0	0	4	3	18	1	0	171
KINGSVILLE	12	257	-	-	-	-	-	-	-	-	-	-	-
KNOB NOSTER	12	2,462	156	22	2	0	0	2	2	16	0	0	134
LEETON	12	619	23	14	0	0	0	12	0	2	0	0	9
WARRENSBURG	12	16,340	1,408	145	0	1	7	5	16	106	9	1	1,263
CENTRAL MISSOURI STATE UNIV.	12	0	253	14	0	0	0	0	1	13	0	0	239
KNOX COUNTY	-	4,361	132	20	0	0	0	5	7	6	2	0	112
KNOX CO - RURAL	12	3,128	117	20	0	0	0	5	7	6	2	0	97
EDINA	5	1,233	15	0	0	0	0	0	0	0	0	0	15
LACLEDE COUNTY	-	32,428	1,400	237	0	2	6	40	35	141	8	5	1,163
LACLEDE CO - RURAL	12	20,273	416	30	0	0	1	4	12	13	0	0	386
LEBANON	12	12,155	984	207	0	2	5	36	23	128	8	5	777
LAFAYETTE COUNTY	-	32,942	1,568	178	1	5	3	28	37	83	19	2	3,590
LAFAYETTE CO - RURAL	12	13,120	285	3	1	0	0	1	0	0	0	1	282

TABLE 6.0.2

**PERSONS ARRESTED
BY POLITICAL SUBDIVISION**

2001

REPORTING AGENCY	MOS.	POPULATION	TOTAL ARRESTS	TOTAL PART I ARRESTS	MURDER	RAPE	ROBBERY	AGG. ASSAULT	BURGLARY	THEFT	MOTOR VEHICLE THEFT	ARSON	TOTAL PART II ARRESTS
ALMA	0	399	-	-	-	-	-	-	-	-	-	-	-
BATES CITY	12	245	76	0	0	0	0	0	0	0	0	0	76
CONCORDIA	12	2,360	50	9	0	0	0	2	0	7	0	0	41
CORDER	5	427	8	5	0	0	0	1	3	0	1	0	3
HIGGINSVILLE	12	4,682	269	21	0	0	0	2	7	11	1	0	2,448
LAKELAFAYETTE	11	346	13	5	0	0	0	1	1	3	0	0	8
LEXINGTON	12	4,453	498	66	0	4	0	18	11	25	8	0	432
MAYVIEW	0	294	-	-	-	-	-	-	-	-	-	-	-
NAPOLEON	0	208	-	-	-	-	-	-	-	-	-	-	-
ODESSA	12	4,818	368	69	0	1	3	3	15	37	9	1	299
WAVERLY	1	806	1	0	0	0	0	0	0	0	0	0	1
WELLINGTON	0	784	-	-	-	-	-	-	-	-	-	-	-
LAWRENCE COUNTY	-	32,977	394	54	0	2	1	10	16	19	6	0	340
LAWRENCE CO - RURAL	12	19,847	113	0	0	0	0	0	0	0	0	0	113
AURORA	12	7,014	139	28	0	1	1	3	8	15	0	0	111
MOUNT VERNON	12	4,017	110	12	0	0	0	0	6	1	5	0	98
PIERCE CITY	12	1,385	32	14	0	1	0	7	2	3	1	0	18
VERONA	0	714	-	-	-	-	-	-	-	-	-	-	-
LEWIS COUNTY	-	10,494	271	67	0	2	0	34	6	11	11	0	204
LEWIS CO - RURAL	12	6,268	131	20	0	2	0	6	3	1	7	0	111
CANTON	12	2,557	50	21	0	0	0	18	0	1	0	0	29
LA BELLE	12	669	49	18	0	0	0	7	2	5	4	0	31
LA GRANGE	12	1,000	41	8	0	0	0	3	1	4	0	0	33
LINCOLN COUNTY	-	38,944	1,461	299	3	0	5	153	39	92	5	2	1,162
LINCOLN CO - RURAL	12	26,602	825	206	2	0	2	138	21	40	2	1	619
ELSBERRY	12	2,047	36	20	0	0	1	2	15	0	2	0	16
FOLEY	3	178	3	2	0	0	0	1	1	0	0	0	1
HAWK POINT	5	459	8	6	0	0	1	3	0	2	0	0	2
MOSCOW MILLS	12	1,742	63	2	0	0	0	0	0	2	0	0	61
OLD MONROE	3	250	3	1	0	0	0	1	0	0	0	0	2
SILEX	12	206	-	-	-	-	-	-	-	-	-	-	-
TROY	12	6,737	518	59	1	0	1	7	2	46	1	1	459
WINFIELD	5	723	5	3	0	0	0	1	0	2	0	0	2
LINN COUNTY	-	13,574	366	53	0	0	0	10	17	20	4	2	313
LINN CO - RURAL	12	5,903	120	23	0	0	0	6	12	4	0	1	97
BROOKFIELD	12	4,769	180	27	0	0	0	2	5	16	3	1	153
BUCKLIN	4	524	4	0	0	0	0	0	0	0	0	0	4

TABLE 6.0.2

**PERSONS ARRESTED
BY POLITICAL SUBDIVISION**

2001

REPORTING AGENCY	MOS.	POPULATION	TOTAL ARRESTS	TOTAL PART I ARRESTS	MURDER	RAPE	ROBBERY	AGG. ASSAULT	BURGLARY	THEFT	MOTOR VEHICLE THEFT	ARSON	TOTAL PART II ARRESTS
MARCELINE	12	2,558	62	3	0	0	0	2	0	0	1	0	59
LIVINGSTON COUNTY	-	14,558	685	125	2	3	1	9	19	72	13	5	560
LIVINGSTON CO - RURAL	12	5,590	170	18	2	2	0	4	3	3	3	0	152
CHILLICOTHE	12	8,968	515	107	0	1	1	5	16	69	10	5	408
MC DONALD COUNTY	-	21,681	517	63	1	1	1	12	17	18	7	6	454
MC DONALD CO - RURAL	12	15,128	357	42	1	1	1	11	11	14	3	0	315
ANDERSON	12	1,856	51	10	0	0	0	1	2	3	4	0	41
GOODMAN	12	1,183	-	-	-	-	-	-	-	-	-	-	-
LANAGAN	12	411	-	-	-	-	-	-	-	-	-	-	-
NOEL	12	1,480	94	5	0	0	0	0	4	1	0	0	89
PINEVILLE	1	768	9	0	0	0	0	0	0	0	0	0	9
SOUTHWEST CITY	1	855	6	6	0	0	0	0	0	0	0	6	0
MACON COUNTY	-	15,762	880	117	1	1	2	47	31	30	4	1	763
MACON CO - RURAL	12	8,738	283	46	1	0	0	26	13	4	2	0	237
LA PLATA	8	1,486	12	4	0	0	0	2	0	2	0	0	8
MACON	12	5,538	256	31	0	0	0	11	5	14	1	0	225
MADISON COUNTY	-	11,800	236	34	0	0	0	1	8	20	3	2	202
MADISON CO - RURAL	12	7,872	329	36	0	1	2	8	13	10	1	1	293
FREDERICKTOWN	12	3,928	236	34	0	0	0	1	8	20	3	2	202
MARIES COUNTY	-	9,052	43	1	0	0	0	0	1	0	0	0	42
MARIES CO - RURAL	12	7,080	33	0	0	0	0	0	0	0	0	0	33
BELLE	0	1,344	-	-	-	-	-	-	-	-	-	-	-
VIENNA	5	628	10	1	0	0	0	0	1	0	0	0	9
MARION COUNTY	-	28,037	3,029	332	1	2	11	46	43	218	7	4	2,697
MARION CO - RURAL	12	6,813	621	69	1	1	5	20	17	24	1	0	552
HANNIBAL	12	17,757	2,283	238	0	1	4	26	23	176	4	4	2,045
PALMYRA	12	3,467	125	25	0	0	2	0	3	18	2	0	100
MERCER COUNTY	-	3,757	42	7	0	0	0	1	6	0	0	0	35
MERCER CO - RURAL	12	3,757	42	7	0	0	0	1	6	0	0	0	35
MILLER COUNTY	-	23,442	944	170	1	4	7	52	22	77	4	3	774
MILLER CO - RURAL	12	17,058	254	57	1	2	1	29	7	14	1	2	197
ELDON	12	4,895	409	63	0	2	2	2	9	45	2	1	346
LAKE OZARK	12	1,489	281	50	0	0	4	21	6	18	1	0	231

TABLE 6.0.2

**PERSONS ARRESTED
BY POLITICAL SUBDIVISION**

2001

REPORTING AGENCY	MOS.	POPULATION	TOTAL ARRESTS	TOTAL PART I ARRESTS	MURDER	RAPE	ROBBERY	AGG. ASSAULT	BURGLARY	THEFT	MOTOR VEHICLE THEFT	ARSON	TOTAL PART II ARRESTS
MISSISSIPPI COUNTY	-	13,427	552	140	0	8	7	43	17	52	11	2	412
MISSISSIPPI CO - RURAL	12	5,468	103	47	0	1	0	24	4	9	9	0	56
CHARLESTON	12	4,732	279	87	0	7	7	18	12	40	2	1	192
EAST PRAIRIE	12	3,227	170	6	0	0	0	1	1	3	0	1	164
MONTEAU COUNTY	-	14,827	331	76	1	0	2	25	17	22	9	0	255
MONTEAU CO - RURAL	12	7,561	193	31	1	0	0	2	11	13	4	0	162
CALIFORNIA	12	4,005	123	37	0	0	0	23	5	6	3	0	86
TIPTON	12	3,261	15	8	0	0	2	0	1	3	2	0	7
MONROE COUNTY	-	9,817	191	22	1	0	0	4	7	7	1	0	169
MONROE CO - RURAL	12	7,229	186	22	1	0	0	4	7	7	1	0	164
MONROE CITY	3	2,588	5	0	0	0	0	0	0	0	0	0	5
MONTGOMERY CO	-	12,136	419	34	0	0	2	4	9	16	2	0	385
MONTGOMERY CO - RURAL	12	6,154	259	6	0	0	0	0	3	1	1	0	253
BELLFLOWER	1	427	-	-	-	-	-	-	-	-	-	-	-
HIGHHILL	12	231	-	-	-	-	-	-	-	-	-	-	-
JONESBURG	1	695	2	0	0	0	0	0	0	0	0	0	2
MONTGOMERY CITY	12	2,442	118	21	0	0	0	2	5	13	1	0	97
NEW FLORENCE	12	764	39	6	0	0	2	2	0	2	0	0	33
WELLSVILLE	1	1,423	1	1	0	0	0	0	1	0	0	0	0
MORGAN COUNTY	-	19,213	826	112	2	2	0	7	37	41	10	13	714
MORGAN CO - RURAL	12	15,017	545	66	2	1	0	5	32	11	5	10	479
LAURIE	12	663	77	14	0	0	0	1	1	10	1	1	63
STOVER	12	968	79	18	0	0	0	1	4	12	1	0	61
VERSAILLES	12	2,565	125	14	0	1	0	0	0	8	3	2	111
NEW MADRID COUNTY	-	18,742	469	184	0	2	4	77	45	47	5	1	285
NEW MADRID CO - RURAL	12	5,329	164	72	0	5	3	17	12	33	2	0	92
CANALOU	12	348	-	-	-	-	-	-	-	-	-	-	-
GIDEON	2	1,113	2	2	0	0	0	0	2	0	0	0	0
HOWARDVILLE	12	342	-	-	-	-	-	-	-	-	-	-	-
LILBOURN	12	1,303	58	36	0	0	0	13	15	6	2	0	22
MARSTON	12	610	28	8	0	0	0	7	0	1	0	0	20
MATTHEWS	9	605	11	4	0	0	0	0	0	4	0	0	7
MOREHOUSE	9	1,015	15	3	0	0	0	1	2	0	0	0	12
NEW MADRID	12	3,334	20	0	0	0	0	0	0	0	0	0	20
PARMA	12	852	25	2	0	0	0	1	1	0	0	0	23

TABLE 6.0.2

**PERSONS ARRESTED
BY POLITICAL SUBDIVISION**

2001

REPORTING AGENCY	MOS.	POPULATION	TOTAL ARRESTS	TOTAL PART I ARRESTS	MURDER	RAPE	ROBBERY	AGG. ASSAULT	BURGLARY	THEFT	MOTOR VEHICLE THEFT	ARSON	TOTAL PART II ARRESTS
PORTAGEVILLE	12	3,295	140	57	0	0	1	38	13	3	1	1	83
RISCO	5	392	6	0	0	0	0	0	0	0	0	0	6
TALLAPOOSA	0	204	-	-	-	-	-	-	-	-	-	-	-
NEWTON COUNTY	-	47,565	2,363	501	1	14	16	219	61	155	32	2	1,862
NEWTON CO - RURAL	12	31,997	1,444	298	1	11	12	180	37	44	11	1	1,146
DIAMOND	12	807	61	0	0	0	0	0	0	0	0	0	61
GRANBY	12	2,121	49	17	0	0	4	4	0	6	3	0	32
NEOSHO	12	10,505	669	145	0	3	0	11	24	88	18	1	524
SENECA	12	2,135	140	41	0	0	0	24	0	17	0	0	99
NODAWAY COUNTY	-	21,912	1,076	77	0	0	0	12	3	60	2	0	999
NODAWAY CO - RURAL	12	11,331	267	20	0	0	0	1	1	16	2	0	247
MARYVILLE	12	10,581	760	46	0	0	0	6	0	40	0	0	714
NORTHWEST MISSOURI STATE UNIV.	12	0	49	11	0	0	0	5	2	4	0	0	38
OREGON COUNTY	-	10,344	276	23	2	1	0	2	8	4	3	3	253
OREGON CO - RURAL	12	8,143	257	15	2	1	0	2	6	0	3	1	242
THAYER	10	2,201	19	8	0	0	0	0	2	4	0	2	11
OSAGE COUNTY	-	12,913	212	27	1	0	0	5	5	11	1	4	185
OSAGE CO - RURAL	12	11,559	190	24	1	0	0	5	5	10	1	2	166
LINN	12	1,354	22	3	0	0	0	0	0	1	0	2	19
OZARK COUNTY	-	9,542	328	53	2	2	0	31	15	1	2	0	275
OZARK CO - RURAL	12	8,910	328	53	2	2	0	31	15	1	2	0	275
GAINESVILLE	12	632	-	-	-	-	-	-	-	-	-	-	-
PEMISCOT COUNTY	-	20,047	1,261	231	1	8	6	84	25	98	5	4	1,030
PEMISCOT CO - RURAL	12	5,901	631	51	0	5	3	14	14	12	3	0	580
CARUTHERSVILLE	12	6,760	262	78	0	2	2	24	5	43	2	0	184
COOTER	8	440	14	2	0	0	0	0	0	2	0	0	12
HAYTI	12	3,207	189	86	1	0	1	43	3	34	0	4	103
HAYTI HEIGHTS	12	771	-	-	-	-	-	-	-	-	-	-	-
HOLLAND	0	246	-	-	-	-	-	-	-	-	-	-	-
HOMESTOWN	11	181	-	-	-	-	-	-	-	-	-	-	-
STEELE	12	2,263	134	8	0	1	0	3	3	1	0	0	126
WARDELL	1	278	1	0	0	0	0	0	0	0	0	0	1
PERRY COUNTY	-	18,132	966	115	5	1	2	11	26	68	2	0	851

TABLE 6.0.2

**PERSONS ARRESTED
BY POLITICAL SUBDIVISION**

2001

REPORTING AGENCY	MOS.	POPULATION	TOTAL ARRESTS	TOTAL PART I ARRESTS	MURDER	RAPE	ROBBERY	AGG. ASSAULT	BURGLARY	THEFT	MOTOR VEHICLE THEFT	ARSON	TOTAL PART II ARRESTS
PERRY CO - RURAL	12	10,465	668	57	5	1	0	3	20	26	2	0	611
PERRYVILLE	12	7,667	298	58	0	0	2	8	6	42	0	0	240
PETTISS COUNTY	-	39,306	2,151	185	0	1	8	23	29	111	10	3	1,966
PETTIS CO - RURAL	12	16,948	224	7	0	0	0	0	5	0	1	1	217
GREEN RIDGE	0	445	-	-	-	-	-	-	-	-	-	-	-
LAMONTE	0	1,064	-	-	-	-	-	-	-	-	-	-	-
SEDALIA	12	20,339	1,913	170	0	1	8	21	19	110	9	2	1,743
SMITHTON	8	510	14	8	0	0	0	2	5	1	0	0	6
PHELPS COUNTY	-	39,825	2,109	342	2	3	5	42	46	234	9	1	1,767
PHELPS CO - RURAL	12	19,754	623	75	0	2	1	21	17	29	4	1	548
ROLLA	12	16,367	1,297	253	2	1	3	18	29	195	5	0	1,044
ST. JAMES	12	3,704	184	11	0	0	1	3	0	7	0	0	173
UNIVERSITY OF MO - ROLLA	3	0	5	3	0	0	0	0	0	3	0	0	2
PIKE COUNTY	-	18,351	607	128	5	4	0	28	22	59	10	0	479
PIKE CO - RURAL	12	11,228	198	48	4	1	0	2	10	26	5	0	150
BOWLINGGREEN	12	3,260	115	27	1	1	0	16	3	3	3	0	88
LOUISIANA	12	3,863	294	53	0	2	0	10	9	30	2	0	241
PLATTE COUNTY	-	39,155	2,440	110	0	4	4	18	10	68	4	2	2,330
PLATTE CO - RURAL	12	20,850	1,157	26	0	3	0	14	4	3	2	0	1,131
CAMDEN POINT	0	484	-	-	-	-	-	-	-	-	-	-	-
EDGERTON	5	533	6	1	0	0	0	0	0	0	0	1	5
FERREL VIEW	0	593	-	-	-	-	-	-	-	-	-	-	-
HOUSTONLAKE	1	284	2	2	0	0	0	0	2	0	0	0	0
LAKE WAUKOMIS	12	917	-	-	-	-	-	-	-	-	-	-	-
NORTHMOOR	1	399	1	1	0	0	0	0	0	0	1	0	0
PARKVILLE	12	4,059	538	11	0	0	3	0	3	5	0	0	527
PLATTE CITY	12	3,866	172	27	0	1	0	3	1	20	1	1	145
PLATTE WOODS	6	474	9	0	0	0	0	0	0	0	0	0	9
RIVERSIDE	12	2,979	474	36	0	0	0	0	0	36	0	0	438
TRACY	9	213	14	3	0	0	0	0	0	3	0	0	11
WEATHERBY LAKE	12	1,873	38	1	0	0	0	0	0	1	0	0	37
WESTON	12	1,631	29	2	0	0	1	1	0	0	0	0	27
POLK COUNTY	-	26,992	742	133	2	5	1	13	31	76	5	0	609
POLK CO - RURAL	12	15,937	239	26	1	3	0	4	11	6	1	0	213
BOLIVAR	12	9,143	419	89	1	2	0	6	14	63	3	0	330

TABLE 6.0.2

**PERSONS ARRESTED
BY POLITICAL SUBDIVISION**

2001

REPORTING AGENCY	MOS.	POPULATION	TOTAL ARRESTS	TOTAL PART I ARRESTS	MURDER	RAPE	ROBBERY	AGG. ASSAULT	BURGLARY	THEFT	MOTOR VEHICLE THEFT	ARSON	TOTAL PART II ARRESTS
FAIR PLAY	12	418	13	4	0	0	0	1	0	3	0	0	9
HUMANSVILLE	12	946	47	12	0	0	0	1	6	4	1	0	35
PLEASANT HOPE	12	548	24	2	0	0	1	1	0	0	0	0	22
PULASKI COUNTY	-	41,352	1,613	306	0	8	4	91	53	132	15	3	1,307
PULASKI CO - RURAL	12	30,677	565	118	0	4	3	47	35	26	3	0	447
CROCKER	12	1,033	38	7	0	0	0	2	3	1	1	0	31
DIXON	12	1,570	122	15	0	2	0	1	3	8	1	0	107
RICHLAND	12	1,805	99	18	0	0	0	7	2	7	2	0	81
ST. ROBERT	12	2,760	551	133	0	2	1	34	5	80	8	3	418
WAYNESVILLE	12	3,507	238	15	0	0	0	0	5	10	0	0	223
PUTNAM COUNTY	-	5,223	70	17	0	0	0	3	3	8	3	0	53
PUTNAM CO - RURAL	12	3,182	42	3	0	0	0	0	0	0	3	0	39
UNIONVILLE	12	2,041	28	14	0	0	0	3	3	8	0	0	14
RALLS COUNTY	-	9,372	295	52	2	0	0	19	13	9	7	2	243
RALLS CO - RURAL	12	7,061	253	30	2	0	0	10	8	4	4	2	223
CENTER	2	644	2	0	0	0	0	0	0	0	0	0	2
NEW LONDON	12	1,001	28	22	0	0	0	9	5	5	3	0	6
PERRY	9	666	12	0	0	0	0	0	0	0	0	0	12
RANDOLPH COUNTY	-	24,663	1,503	175	1	3	2	48	35	79	6	1	1,326
RANDOLPH CO - RURAL	12	10,542	420	78	1	2	0	28	16	26	4	1	342
HIGBEE	11	623	18	8	0	0	0	3	1	4	0	0	10
HUNTSVILLE	12	1,553	21	11	0	1	0	0	2	8	0	0	10
MOBERLY	12	11,945	1,044	78	0	0	2	17	16	41	2	0	964
RAY COUNTY	-	23,319	641	71	2	2	0	18	4	41	4	0	570
RAY CO - RURAL	12	12,907	304	25	2	1	0	9	4	6	3	0	279
HARDIN	12	614	-	-	-	-	-	-	-	-	-	-	-
HENRIETTA	1	457	1	0	0	0	0	0	0	0	0	0	1
LAWSON	12	2,336	37	6	0	0	0	4	0	2	0	0	31
ORRICK	4	889	5	1	0	0	0	1	0	0	0	0	4
RICHMOND	12	6,116	294	39	0	1	0	4	0	33	1	0	255
REYNOLDS COUNTY	-	6,868	309	32	0	0	0	15	3	14	0	0	277
REYNOLDS CO - RURAL	12	5,396	174	15	0	0	0	13	2	0	0	0	159
BUNKER	12	427	-	-	-	-	-	-	-	-	-	-	-
ELLINGTON	12	1,045	135	17	0	0	0	2	1	14	0	0	118

TABLE 6.0.2

**PERSONS ARRESTED
BY POLITICAL SUBDIVISION**

2001

REPORTING AGENCY	MOS.	POPULATION	TOTAL ARRESTS	TOTAL PART I ARRESTS	MURDER	RAPE	ROBBERY	AGG. ASSAULT	BURGLARY	THEFT	MOTOR VEHICLE THEFT	ARSON	TOTAL PART II ARRESTS
RIPLEY COUNTY	-	13,509	417	22	1	1	0	6	3	9	2	0	395
RIPLEY CO - RURAL	12	10,967	344	17	1	1	0	3	2	9	1	0	327
DONIPHAN	12	1,932	66	5	0	0	0	3	1	0	1	0	61
NAYLOR	4	610	7	0	0	0	0	0	0	0	0	0	7
ST. CHARLES COUNTY	-	283,910	16,790	2,322	10	13	56	423	249	1,462	91	18	14,468
ST. CHARLES CO - RURAL	12	106,373	4,005	616	4	3	18	184	110	270	23	4	3,389
AUGUSTA	8	218	10	2	0	0	0	2	0	0	0	0	8
COTTLEVILLE	12	1,928	100	17	0	0	0	7	0	9	1	0	83
FORISTELL	11	331	17	3	0	0	0	1	0	2	0	0	14
LAKE ST. LOUIS	12	10,169	535	23	0	2	0	6	3	8	2	2	512
NEW MELLE	12	124	22	0	0	0	0	0	0	0	0	0	22
O'FALLON	12	46,169	2,175	304	3	0	6	27	23	240	5	0	1,871
ST. CHARLES	12	60,321	4,889	609	0	3	16	139	55	348	44	4	4,280
ST. PETERS	12	51,381	3,712	617	1	1	13	41	33	506	14	8	3,095
WENTZVILLE	12	6,896	1,325	131	2	4	3	16	25	79	2	0	1,194
ST. CLAIR COUNTY	-	9,652	257	47	3	4	0	19	8	11	1	1	210
ST. CLAIR CO - RURAL	12	6,775	179	37	3	4	0	16	6	8	0	0	142
APPLETON	12	1,314	77	9	0	0	0	3	2	3	1	0	68
LOWRY CITY	1	728	1	1	0	0	0	0	0	0	0	1	0
OSCEOLA	0	835	-	-	-	-	-	-	-	-	-	-	-
ST. FRANCOIS COUNTY	-	55,641	2,207	424	4	1	2	156	46	159	27	29	1,783
ST. FRANCOIS CO - RURAL	12	21,486	623	73	2	0	0	25	14	13	12	7	550
BISMARCK	1	1,470	2	2	0	0	0	2	0	0	0	0	0
BONNE TERRE	12	4,039	316	30	0	0	0	3	9	11	7	0	286
DESLOGE	12	4,802	300	82	0	0	2	50	8	21	1	0	218
FARMINGTON	12	13,924	452	179	0	0	0	59	12	85	4	19	273
IRON MOUNTAIN LAKE	2	693	4	2	0	0	0	0	0	0	2	0	2
LEADINGTON	12	206	130	7	0	0	0	1	0	6	0	0	123
LEADWOOD	12	1,160	231	31	1	1	0	9	1	18	1	0	200
PARK HILLS	12	7,861	149	18	1	0	0	7	2	5	0	3	131
MINERAL AREA COLLEGE	12	0	-	-	-	-	-	-	-	-	-	-	-
ST. LOUIS COUNTY	-	101,631	62,508	14,466	50	84	479	1,792	1,384	9,742	884	51	48,042
ST. LOUIS CO - RURAL	12	399,363	20,172	5,732	36	32	203	807	653	3,662	312	27	14,440
BALLWIN	12	3,128	1,036	132	0	1	5	33	23	51	18	1	904
BELLA VILLA	12	687	162	3	0	0	0	0	0	0	3	0	159

TABLE 6.0.2

**PERSONS ARRESTED
BY POLITICAL SUBDIVISION**

2001

REPORTING AGENCY	MOS.	POPULATION	TOTAL ARRESTS	TOTAL PART I ARRESTS	MURDER	RAPE	ROBBERY	AGG. ASSAULT	BURGLARY	THEFT	MOTOR VEHICLE THEFT	ARSON	TOTAL PART II ARRESTS
BELLEFONTAINE	12	11271	375	149	0	2	6	4	4	133	0	0	226
NEIGHBORS	12	1598	69	23	0	1	0	8	3	4	7	0	46
BEL-NOR	12	3082	323	54	0	0	7	12	6	13	16	0	269
BERKELEY	12	10063	694	163	2	3	5	40	18	71	24	0	531
BEVERLY HILLS	0	603	-	-	-	-	-	-	-	-	-	-	-
BRECKENRIDGE HILLS	12	4817	949	85	0	4	1	9	5	63	3	0	864
BRENTWOOD	12	7693	788	148	0	0	1	5	6	136	0	0	640
BRIDGETON	12	15550	1868	702	4	1	15	95	23	505	59	0	1166
CALVERTON PARK	12	1322	101	6	0	0	0	2	1	0	3	0	95
CHARLACK	12	1431	679	9	0	1	0	2	1	3	2	0	670
CHESTERFIELD	12	46,802	1,874	426	0	1	4	3	10	405	3	0	1,448
CLARKSON VALLEY	12	2,675	141	9	0	0	1	2	0	6	0	0	132
CLAYTON	12	12,825	576	164	0	1	7	13	13	124	6	0	412
COOL VALLEY	12	1,081	427	47	0	0	0	6	2	38	1	0	380
COUNTRY CLUB HILLS	12	1,381	67	13	0	0	2	8	0	3	0	0	54
CRESTWOOD	12	11,863	1,045	610	0	0	7	5	5	586	7	0	435
CREVE COEUR	12	16,500	1,112	158	0	0	4	5	24	113	12	0	954
DELLWOOD	12	5,255	183	92	0	1	11	2	13	61	4	0	91
DES PERES	12	8,592	607	78	0	0	2	2	3	71	0	0	529
EDMUNDSON	12	840	606	66	0	2	2	10	2	25	25	0	540
ELLISVILLE	12	9,104	96	37	0	0	0	8	3	16	10	0	59
EUREKA	12	7,676	201	47	0	0	0	4	5	34	4	0	154
FERGUSON	12	22,406	776	407	1	2	4	13	19	350	18	0	369
FLORDELL HILLS	12	931	231	15	0	1	1	8	3	2	0	0	216
FLORISSANT	12	50,497	3,890	515	0	1	10	1	68	387	48	0	3,375
FRONTENAC	12	3,483	103	45	0	0	0	2	3	39	1	0	58
GLENDALE	12	5,767	98	7	0	1	0	3	0	3	0	0	91
HAZELWOOD	12	26,206	1,960	307	0	4	25	78	47	106	47	0	1,653
HILLSDALE	0	1,477	-	-	-	-	-	-	-	-	-	-	-
JENNINGS	12	15,469	2,219	329	2	5	13	124	34	113	38	0	1,890
KINLOCH	0	449	-	-	-	-	-	-	-	-	-	-	-
KIRKWOOD	12	27,324	1,413	305	0	0	12	13	32	226	18	4	1,108
LADUE	12	8,645	259	73	0	0	0	6	4	58	5	0	186
LAKESHIRE	4	1,375	5	2	0	0	0	0	0	1	0	1	3
MANCHESTER	12	19,161	345	53	0	1	1	4	8	31	7	1	292
MAPLEWOOD	12	9,228	1,438	251	0	2	21	73	35	104	15	1	1,187
MARYLAND HEIGHTS	12	25,756	1,633	267	0	1	6	27	30	190	10	3	1,366
MOLINE ACRES	12	2,662	304	9	0	0	3	2	0	3	1	0	295
NORMANDY	12	5,153	417	105	0	2	2	54	10	23	13	1	312
NORTHWOODS	12	4,643	92	44	0	1	1	9	3	28	2	0	48

TABLE 6.0.2

**PERSONS ARRESTED
BY POLITICAL SUBDIVISION**

2001

REPORTING AGENCY	MOS.	POPULATION	TOTAL' ARRESTS	TOTAL PART I ARRESTS	MURDER	RAPE	ROBBERY	AGG. ASSAULT	BURGLARY	THEFT	MOTOR VEHICLE THEFT	ARSON	TOTAL' PART II ARRESTS
OAKLAND	12	1,540	71	8	0	0	0	1	1	6	0	0	63
OLIVETTE	12	7,438	142	63	1	0	2	29	9	17	5	0	79
OVERLAND	12	16,838	573	290	0	0	7	14	55	207	7	0	283
PAGEDALE	12	3,616	883	72	0	2	2	50	6	2	9	1	811
PASADENA PARK	8	489	9	4	0	0	0	1	1	1	1	0	5
PINE LAWN	12	4,204	604	29	0	1	7	13	6	1	0	1	575
RICHMOND HEIGHTS	12	9,602	1,393	460	0	4	4	9	10	419	14	0	933
RIVERVIEW	12	3,146	39	4	0	0	2	0	1	1	0	0	35
ROCK HILL	12	4,765	277	26	0	1	2	2	10	8	3	0	251
ST. ANN	12	13,607	1,838	675	0	1	6	37	17	597	15	2	1,163
ST. GEORGE	12	1,288	27	7	0	0	0	2	3	2	0	0	20
ST. JOHN	12	6,871	506	89	0	1	1	8	26	40	10	3	417
SHREWSBURY	12	6,644	126	46	0	0	1	5	2	38	0	0	80
SUNSET HILLS	12	8,267	301	75	2	0	2	6	4	57	4	0	226
TOWN AND COUNTRY	12	10,894	1,158	149	0	0	6	18	13	110	2	0	1,009
UNIVERSITY CITY	12	37,428	3,384	485	2	2	38	47	59	276	57	4	2,899
VELDA CITY	4	1,616	7	2	0	0	0	2	0	0	0	0	5
VINITA PARK	12	1,924	206	60	0	0	2	35	5	16	2	0	146
WARSON WOODS	12	1,983	78	5	0	0	1	0	0	4	0	0	73
WEBSTER GROVES	12	23,230	558	100	0	0	9	6	23	57	4	1	458
WELLSTON	0	2,460	-	-	-	-	-	-	-	-	-	-	-
WESTWOOD	1	284	1	1	0	0	0	0	1	0	0	0	0
WOODSON TERRACE	12	4,189	445	39	0	0	2	0	8	24	5	0	406
MERAMEC COLLEGE	12	0	-	-	-	-	-	-	-	-	-	-	-
UNIVERSITY OF MO -													
ST. LOUIS	12	0	41	16	0	1	0	0	4	9	2	0	25
WASHINGTON UNIV. LAMBERT INTL. AIRPORT	12	0	86	15	0	0	2	1	0	12	0	0	71
	12	0	421	59	0	0	1	4	1	51	2	0	362
STE. GENEVIEVE CO	-	17,842	497	68	2	0	0	26	11	23	4	2	429
STE. GENEVIEVE CO - RURAL	12	12,989	244	16	0	0	0	6	3	1	4	2	228
STE. GENEVIEVE	12	4,476	243	48	2	0	0	19	6	21	0	0	195
ST. MARYS	9	377	10	4	0	0	0	1	2	1	0	0	6
SALINE COUNTY	-	23,756	1,176	129	1	4	3	18	33	65	1	4	1,047
SALINE CO - RURAL	12	7,612	381	23	1	3	2	10	4	2	1	0	358
MARSHALL	12	12,433	662	80	0	1	1	4	25	49	0	0	582
SLATER	12	2,083	122	19	0	0	0	4	4	11	0	0	103
SWEET SPRINGS	5	1,628	11	7	0	0	0	0	0	3	0	4	4

TABLE 6.0.2

**PERSONS ARRESTED
BY POLITICAL SUBDIVISION**

2001

REPORTING AGENCY	MOS.	POPULATION	TOTAL ARRESTS	TOTAL PART I ARRESTS	MURDER	RAPE	ROBBERY	AGG. ASSAULT	BURGLARY	THEFT	MOTOR VEHICLE THEFT	ARSON	TOTAL PART II ARRESTS
SCHUYLER COUNTY	-	4,170	29	5	0	0	0	2	2	1	0	0	24
SCHUYLER CO - RURAL	12	4,170	29	5	0	0	0	2	2	1	0	0	24
SCOTLAND COUNTY	-	4,983	78	12	0	0	2	1	2	7	0	0	66
SCOTLAND CO - RURAL	12	2,922	58	5	0	0	0	1	0	4	0	0	53
MEMPHIS	12	2,061	20	7	0	0	2	0	2	3	0	0	13
SCOTT COUNTY	-	41,440	2,138	622	3	11	22	325	51	183	21	6	1,516
SCOTT CO - RURAL	12	14,493	430	80	1	8	3	31	13	22	0	2	350
CHAFFEE	12	3,044	175	27	0	0	0	16	4	6	1	0	148
MINER	12	1,056	292	29	0	1	3	4	1	18	2	0	263
ORAN	2	1,264	6	6	0	0	0	0	6	0	0	0	0
SCOTT CITY	12	4,591	92	21	0	0	1	11	0	8	0	1	71
SIKESTON	12	16,992	1,143	459	2	2	15	263	27	129	18	3	684
SHANNON COUNTY	-	8,254	428	39	0	2	0	21	9	2	4	1	389
SHANNON CO - RURAL	12	6,964	295	19	0	1	0	9	3	2	4	0	276
WINONA	12	1,290	133	20	0	1	0	12	6	0	0	1	113
SHELBY COUNTY	-	6,799	115	13	0	0	0	1	10	2	0	0	102
SHELBY CO - RURAL	12	3,941	104	8	0	0	0	0	8	0	0	0	96
CLARENCE	2	915	3	0	0	0	0	0	0	0	0	0	3
SHELBYNA	6	1,943	8	5	0	0	0	1	2	2	0	0	3
STODDARD COUNTY	-	29,705	1,056	122	1	1	4	55	17	40	4	0	934
STODDARD CO - RURAL	12	16,231	322	27	1	0	2	16	5	2	1	0	295
ADVANCE	12	1,244	58	7	0	0	0	2	0	5	0	0	51
BERNIE	12	1,777	52	14	0	1	0	9	1	3	0	0	38
BLOOMFIELD	12	1,952	66	19	0	0	0	0	5	12	2	0	47
DEXTER	12	7,356	547	53	0	0	2	26	6	18	1	0	494
PUXICO	6	1,145	11	2	0	0	0	2	0	0	0	0	9
STONE COUNTY	-	28,658	921	304	0	0	4	175	32	87	4	2	617
STONE CO - RURAL	12	23,691	676	235	0	0	3	152	27	48	4	1	441
BRANSON WEST	12	408	99	27	0	0	1	2	1	23	0	0	72
CRANE	12	1,390	36	17	0	0	0	9	1	7	0	0	19
GALENA	4	451	4	2	0	0	0	0	1	0	0	1	2
KIMBERLING	12	2,253	65	20	0	0	0	10	1	9	0	0	45
REEDS SPRING	12	465	41	3	0	0	0	2	1	0	0	0	38
SULLIVAN COUNTY	-	7,219	152	18	0	0	1	2	7	6	2	0	134

TABLE 6.0.2

**PERSONS ARRESTED
BY POLITICAL SUBDIVISION**

2001

REPORTING AGENCY	MOS.	POPULATION	TOTAL ARRESTS	TOTAL PART I ARRESTS	MURDER	RAPE	ROBBERY	AGG. ASSAULT	BURGLARY	THEFT	MOTOR VEHICLE THEFT	ARSON	TOTAL PART II ARRESTS
SULLIVAN CO - RURAL MILAN	12 12	5,261 1,958	66 86	9 9	0 0	0 0	0 1	1 1	2 5	5 1	1 1	0 0	57 77
TANEY COUNTY	-	39,703	1,800	351	1	2	11	73	44	200	16	4	1,449
TANEY CO - RURAL	12	26,381	844	120	1	2	4	35	32	31	12	3	724
BRANSON	12	6,050	785	168	0	0	6	24	7	129	1	1	617
FORSYTH	12	1,686	86	9	0	0	1	1	1	5	1	0	77
HOLLISTER	12	3,867	68	54	0	0	0	13	4	35	2	0	14
MERRIAM WOODS	7	1,142	16	0	0	0	0	0	0	0	0	0	16
ROCKAWAY BEACH	1	577	1	0	0	0	0	0	0	0	0	0	1
TEXAS COUNTY	-	22,943	746	176	1	2	9	57	33	61	13	0	570
TEXAS CO - RURAL	12	16,768	239	105	1	2	2	53	23	20	4	0	134
CABOOL	12	2,168	205	19	0	0	6	1	4	7	1	0	186
HOUSTON	12	1,992	157	33	0	0	0	3	4	25	1	0	124
LICKING	12	1,471	89	12	0	0	1	0	0	7	4	0	77
SUMMERSVILLE	12	544	56	7	0	0	0	0	2	2	3	0	49
VERNON COUNTY	-	20,454	1,919	261	0	2	4	59	30	142	13	11	1,658
VERNON CO - RURAL	12	11,847	547	150	0	1	2	59	17	58	10	3	397
NEVADA	12	8,607	1,372	111	0	1	2	0	13	84	3	8	1,261
WARREN COUNTY	-	24,498	920	84	1	0	0	6	9	65	1	2	836
WARREN CO - RURAL	12	16,451	228	17	1	0	0	0	3	11	0	2	211
MARTHASVILLE	12	837	-	-	-	-	-	-	-	-	-	-	-
TRUESDALE	8	397	10	1	0	0	0	1	0	0	0	0	9
WARRENTON	12	5,281	334	62	0	0	0	5	3	54	0	0	272
WRIGHT CITY	12	1,532	348	4	0	0	0	0	3	0	1	0	344
WASHINGTON COUNTY	-	23,344	1,001	156	1	3	1	71	13	56	3	8	845
WASHINGTON CO - RURAL	12	20,245	838	115	1	2	1	52	13	35	3	8	723
IRONDALE	12	437	-	-	-	-	-	-	-	-	-	-	-
POTOSI	12	2,662	163	41	0	1	0	19	0	21	0	0	122
WAYNE COUNTY	-	13,259	919	89	4	0	0	23	13	42	5	2	830
WAYNE CO - RURAL	12	11,267	652	41	4	0	0	11	7	15	4	0	611
PIEDMONT	12	1,992	267	48	0	0	0	12	6	27	1	2	219
WEBSTER COUNTY	-	31,074	1,078	236	1	5	2	72	40	108	7	1	842
WEBSTER CO - RURAL	12	21,328	680	106	1	4	1	43	19	37	1	0	574

TABLE 6.0.2

**PERSONS ARRESTED
BY POLITICAL SUBDIVISION**

2001

REPORTING AGENCY	MOS.	POPULATION	TOTAL ARRESTS	TOTAL PART I ARRESTS	MURDER	RAPE	ROBBERY	AGG. ASSAULT	BURGLARY	THEFT	MOTOR VEHICLE THEFT	ARSON	TOTAL PART II ARRESTS
FORDLAND	9	684	15	0	0	0	0	0	0	0	0	0	15
MARSHFIELD	12	5,720	278	109	0	0	0	18	17	67	6	1	169
ROGERSVILLE	12	1,508	82	10	0	1	1	0	4	4	0	0	72
SEYMOUR	12	1,834	23	11	0	0	0	11	0	0	0	0	12
WORTH COUNTY	-	2,382	14	4	0	0	0	0	0	0	4	0	10
WORTH CO - RURAL	11	2,382	14	4	0	0	0	0	0	0	4	0	10
WRIGHT COUNTY	-	18,085	926	105	0	4	1	14	28	49	9	0	821
WRIGHT CO - RURAL	12	11,003	491	49	0	3	1	4	14	23	4	0	442
HARTVILLE	2	607	2	0	0	0	0	0	0	0	0	0	2
MANSFIELD	12	1,349	89	5	0	0	0	3	0	2	0	0	84
MOUNTAIN GROVE	12	4,574	343	51	0	1	0	7	14	24	5	0	292
NORWOOD	1	552	1	0	0	0	0	0	0	0	0	0	1
KANSAS CITY	12	441,545	62,815	9,311	109	114	448	1,213	615	5,326	1,429	57	53,504
ST. LOUIS CITY	12	348,189	31,492	8,665	124	115	827	3,183	878	3,236	263	39	22,827
TOTAL	-	5,592,775	349,498	60,246	453	618	2,550	12,031	6,580	33,474	3,932	588	291,440

TABLE 6.0.2

7.0 MISSOURI LAW ENFORCEMENT OFFICERS KILLED

A SERIES OF TABLES AND FIGURES ARE PRESENTED RELATED TO THE NUMBER OF SWORN LAW ENFORCEMENT OFFICERS KILLED IN THE LINE OF DUTY IN THE STATE OF MISSOURI. THE PURPOSE OF THESE DISPLAYS IS TO PROVIDE AN APPRECIATION OF THE EXTENT AND NATURE OF THIS SERIOUS PROBLEM AND TO INCREASE THE AWARENESS OF THE SACRIFICE MADE BY THE LAW ENFORCEMENT COMMUNITY IN PROTECTING THE LIVES, RIGHTS, AND PROPERTY OF MISSOURI CITIZENS.

7.0 MISSOURI LAW ENFORCEMENT OFFICERS KILLED

The information in this section is based on monthly reports submitted by law enforcement agencies to Missouri's Uniform Crime Reporting Program. Additional information on officers killed also was obtained from field investigations conducted by the FBI and reported in the *Law Enforcement Officers Killed and Assaulted* publications. Officers killed in the line of duty include those officers killed by felonious acts, as well as by accident, or negligence. Excluded from this section are fatalities resulting from activities not within the official realm of law enforcement duties or deaths attributed to natural causes. It should be noted that this section contains statistics relative to felonious and accidental, line-of-duty deaths of duly sworn Federal, State, and local law enforcement officers having full arrest powers.

2001 SUMMARY ANALYSIS

- In 2001, four officers were killed feloniously and four were killed accidentally in the line of duty in the State of Missouri.
- Since 1992, 33 officers have been killed in the line of duty. Of these, 15 or 45.5 percent were killed by felonious acts and 18 or 54.5 percent were killed in accidents or by negligence.

**LAW ENFORCEMENT OFFICERS KILLED IN THE LINE OF DUTY
STATE OF MISSOURI
1992 - 2001**

YEAR	NUMBER KILLED FELONIOUSLY	NUMBER KILLED ACCIDENTALLY	TOTAL NUMBER KILLED
1992	2	2	4
1993	0	2	2
1994	3	2	5
1995	0	1	1
1996	1	1	2
1997	0	3	3
1998	1	1	2
1999	1	2	3
2000	3	0	3
2001	4	4	8
TOTAL	15	18	33
TEN YEAR AVERAGE	1.5	1.8	3.3

TABLE 7.0.1

**LAW ENFORCEMENT OFFICERS KILLED IN THE LINE OF DUTY, STATE OF MISSOURI
1992 - 2001**

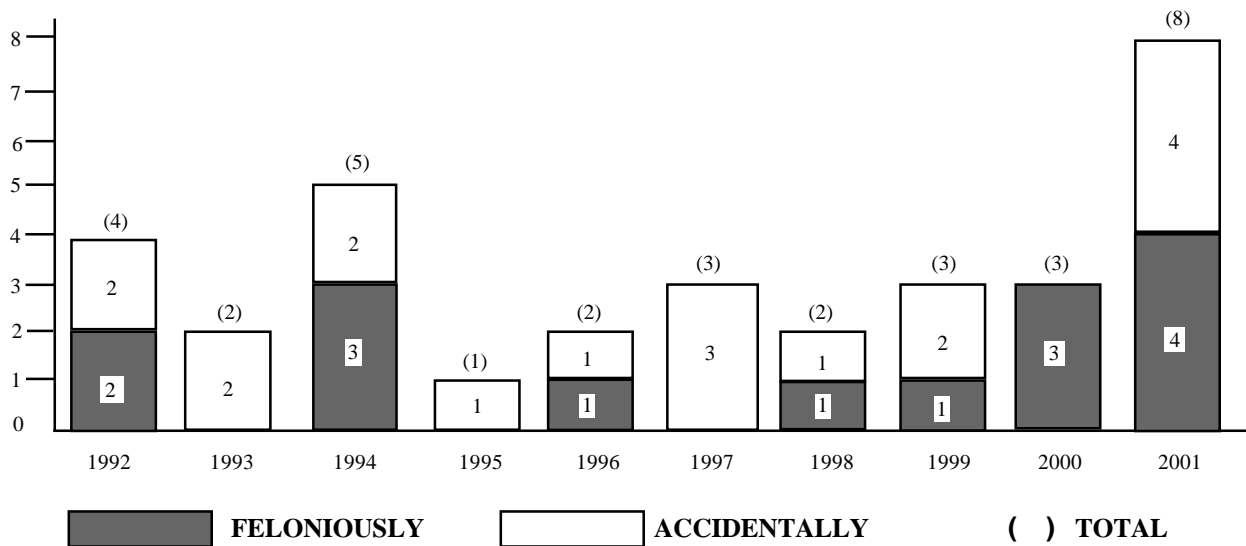

FIGURE 7.0.1

8.0 MISSOURI LAW ENFORCEMENT OFFICERS ASSAULTED

A SERIES OF TABLES AND FIGURES ARE PRESENTED ON SWORN LAW ENFORCEMENT OFFICERS ASSAULTED IN THE LINE OF DUTY IN THE STATE OF MISSOURI. THESE DISPLAYS HAVE BEEN INCLUDED TO PROVIDE A BETTER PERSPECTIVE OF THE RISKS WHICH LAW ENFORCEMENT OFFICERS FACE IN PERFORMING THEIR DUTIES AND TO ASSIST IN FORMULATING POLICIES AND PROCEDURES WHICH MAY REDUCE THESE RISKS IN THE FUTURE.

8.0 MISSOURI LAW ENFORCEMENT OFFICERS ASSAULTED

Data in this section were based on monthly reports of officer assaults submitted by law enforcement agencies to Missouri's Uniform Crime Reporting Program. Officer assaults are defined as any unlawful attack by a person on a law enforcement officer in the performance of his / her duty. Officer assaults include those assaults which result in serious injury to the officer, all assaults in which the assailant used a weapon which could have caused serious injury or death, and assaults on officers beyond mere verbal abuse or minor resistance to an arrest. Assaults resulting in the death of a law enforcement officer are not included in this section, but can be found in Section 7.0 of this report. Assaults committed on federal law enforcement officers in the State of Missouri are not included in this section.

2001 SUMMARY ANALYSIS

- There were 2,173 officer assaults reported during 2001.
- For every 100 officers in the State of Missouri, there were 22.7 assaults in 2001 compared to 20.7 in 2000.
- Of the 2,173 officer assaults in 2001, 486 or 22.4 percent resulted in injury to an officer.
- One officer was assaulted in the State every 4.0 hours in 2001. In addition, one assault resulting in the injury of an officer occurred every 18.1 hours.
- In 2001, the clearance rate for officer assaults in the State was 90.9 compared to 92.5 in 2000.
- In 2001, 80.5 percent of all assaults on officers involved physical force and 19.5 percent of the assaults involved a weapon.
- Of all officer assaults in 2001, 74.5 percent occurred from 4:00 p.m. through 3:59 a.m.
- The situation resulting in the greatest number of officer assaults in 2001 was disturbance calls accounting for 28.4 percent of the total. Attempting to make an arrest accounted for 22.0 percent of the officer assault cases.

MISSOURI LAW ENFORCEMENT ASSAULT CLOCK¹

2001

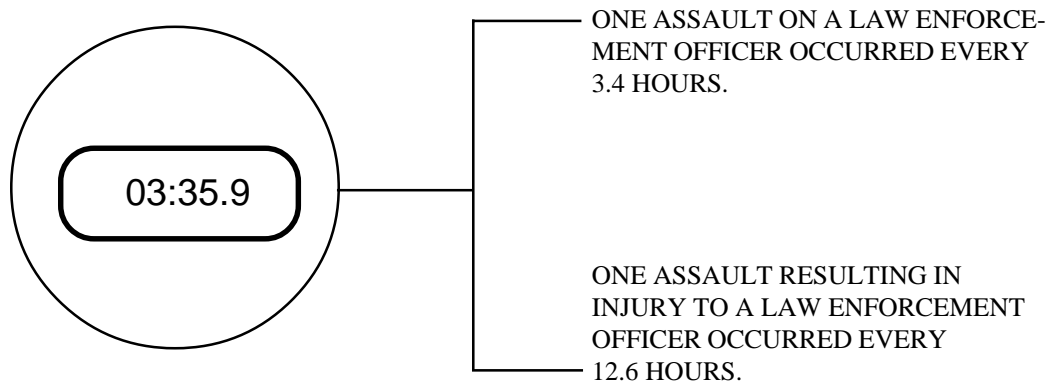

¹ The Law Enforcement Assault Clock should be viewed with care. It is designed to convey annual reported officer assault activity by showing its relative frequency of occurrence. This method of display should not be taken to imply a regularity in the commission of officer assaults; rather it represents the annual ratio of officer assaults to fixed time intervals.

FIGURE 8.0.1

MISSOURI LAW ENFORCEMENT OFFICERS ASSAULTED SUMMARY

2000 AND 2001

Year	Number of Assaults	Assaults/¹ 100 Officers	Assault Clearance Rate
2000	2,173	22.7	90.9
2001	2,608	13.5	88.3
Percent of Change	+ 20.0	-40.4	- 2.9

¹Prior to 2001, assaults per 100 officers were based on estimates from data of agencies reporting a full 12 months of officer assault activity. In 2001, this rate was based on officer assault activity reported to the Missouri UCR Program.

LAW ENFORCEMENT OFFICER ASSAULTS AND ASSAULT RATES

STATE OF MISSOURI

1997 - 2001

YEAR	NUMBER OF REPORTING AGENCIES	ASSAULTS ¹ PER 100 OFFICERS	ASSAULT CLEARANCE RATE	A S S A U L T S		
				WITH INJURY	WITHOUT INJURY	TOTAL
1997	245	23.2	88.0	480	1,717	2,197
				21.8%	78.2%	100.0%
1998	244	23.0	88.5	505	1,699	2,204
				22.9%	77.1%	100.0%
1999	247	20.7	92.5	469	1,564	2,033
				23.1%	76.9%	100.0%
2000	242	22.7	90.9	486	1,687	2,173
				22.4%	77.6%	100.0%
2001	235	13.5	88.3	695	1,913	2,608
				26.6%	73.4%	100.0%

¹Prior to 2001, assaults per 100 officers were based on estimates from data of agencies reporting a full 12 months of officer assault activity. In 2001, this rate was based on officer assault activity reported to the Missouri UCR Program.

TABLE 8.01

LAW ENFORCEMENT OFFICER ASSAULTS BY TYPE OF WEAPON

STATE OF MISSOURI

1997 - 2001

TYPE OF WEAPON	1997	1998	1999	2000	2001	TOTAL	PERCENT OF TOTAL
Firearms	118	114	95	106	112	545	4.9
Knife / Cutting Instruments	28	37	35	29	36	165	1.5
Other Weapons	266	297	272	289	381	1,505	13.4
Physical Force	1,785	1,756	1,631	1,749	2,079	9,000	80.2
TOTAL	2,197	2,204	2,033	2,173	2,608	11,215	100.0

TABLE 8.0.2

LAW ENFORCEMENT OFFICER ASSAULT RATES, STATE OF MISSOURI¹

1997 - 2001

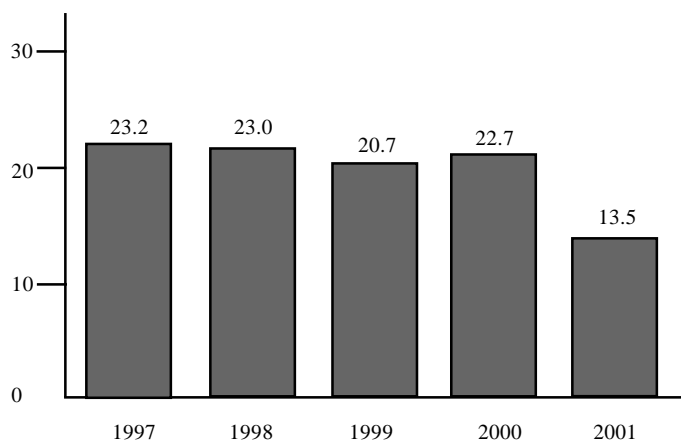

¹ Prior to 2001, assaults per 100 officers was based on estimates from data of agencies reporting a full 12 months of officer assault activity. In 2001, this rate was based on officer assault activity reported to the Missouri UCR Program.

FIGURE 8.0.2

**LAW ENFORCEMENT OFFICER ASSAULTS BY POPULATION GROUP
STATE OF MISSOURI
2001**

POPULATION GROUP	NUMBER ASSAULTED	PERCENT OF TOTAL	ASSAULTS PER¹ 100 OFFICERS	CLEARANCE RATE
<u>Police Agencies</u>				
250,000 +	1,083	41.5	22.5	87.8
100,000 - 249,999	179	6.9	26.6	80.4
50,000 - 99,999	134	5.1	16.8	88.1
25,000 - 49,999	135	5.2	12.4	80.0
10,000 - 24,999	236	9.0	12.6	96.6
2,500 - 9,999	252	9.7	11.8	85.3
Under 2,500	105	4.0	9.2	94.3
Sheriff's Dept./County Police Suburban	144	5.5	6.9	80.6
Sheriff's Dept. -- Rural	331	12.7	20.7	95.5
Other	9	0.3	0.3	88.9
TOTAL	2,608	100.0	13.5	88.3

¹ Prior to 2001, assaults per 100 officers were based on estimates from data of agencies reporting a full 12 months of officer assault activity. In 2001, this rate was based on officer assault activity reported to the Missouri UCR Program.

TABLE 8.0.3

**LAW ENFORCEMENT OFFICER ASSAULTS, OCCURRENCE OF INJURY BY TYPE OF WEAPON
STATE OF MISSOURI
2001**

TYPE OF WEAPON	WITH INJURY		WITHOUT INJURY		TOTAL	PERCENT OF TOTAL
	NUMBER	PERCENT OF TOTAL	NUMBER	PERCENT OF TOTAL		
Firearm	16	2.3	96	5.0	112	4.3
Knife/Cutting Instrument	9	1.3	27	1.4	36	1.4
Other Weapons	111	16.0	270	14.1	381	14.6
Physical Force	559	80.4	1,520	79.5	2,079	79.7
TOTAL	695	100.0	1,913	100.0	2,608	100.0

TABLE 8.0.4

**LAW ENFORCEMENT OFFICER ASSAULTS, TYPE OF ASSIGNMENT¹
BY TYPE OF CIRCUMSTANCE, STATE OF MISSOURI**

2001

TYPE OF CIRCUMSTANCE	TWO-MAN VEHICLE	ONE-MAN VEHICLE		SPECIAL ASSIGNMENT		OTHER ASSIGNMENT		TOTAL
		ALONE	ASSISTED	ALONE	ASSISTED	ALONE	ASSISTED	
Disturbance Call	161	189	379	7	8	16	15	775
<i>Percent</i>	20.8	24.4	48.9	0.9	1.0	2.1	1.9	100.0
Burglary	8	5	3	0	0	0	1	17
<i>Percent</i>	47.1	29.4	17.6	0.0	0.0	0.0	5.9	100.0
Robbery	6	6	8	2	1	2	1	26
<i>Percent</i>	23.1	23.1	30.8	7.7	3.8	7.7	3.8	100.0
Attempting Arrest	145	120	167	7	23	10	15	487
<i>Percent</i>	29.8	24.6	34.3	1.4	4.7	2.1	3.1	100.0
Civil Disorder	7	9	16	1	3	2	4	42
<i>Percent</i>	16.7	21.4	38.1	2.4	7.1	4.8	9.5	100.0
Prisoner Custody	45	86	119	6	11	12	55	334
<i>Percent</i>	13.5	25.7	35.6	1.8	3.3	3.6	16.5	100.0
Suspicious Persons	86	60	92	4	9	5	15	271
<i>Percent</i>	31.7	22.1	33.9	1.5	3.3	1.8	5.5	100.0
Ambush	8	6	0	0	0	1	1	16
<i>Percent</i>	50.0	37.5	0.0	0.0	0.0	6.3	6.3	100.0
Mentally Deranged	3	5	28	1	1	0	4	42
<i>Percent</i>	7.1	11.9	66.7	2.4	2.4	0.0	9.5	100.0
Traffic Pursuits	68	93	108	3	1	0	2	275
<i>Percent</i>	24.7	33.8	39.3	1.1	0.4	0.0	0.7	100.0
All Other	92	83	93	4	11	18	22	323
<i>Percent</i>	28.5	25.7	28.8	1.2	3.4	5.6	6.8	100.0
TOTAL	629	662	1,013	35	68	66	135	2,608
<i>Percent</i>	24.1	25.4	38.8	1.3	2.6	2.5	5.2	100.0

¹ Assignment categories are further defined in the Glossary.

TABLE 8.0.5

**LAW ENFORCEMENT OFFICER ASSAULTS BY TYPE OF ACTIVITY
STATE OF MISSOURI
2001**

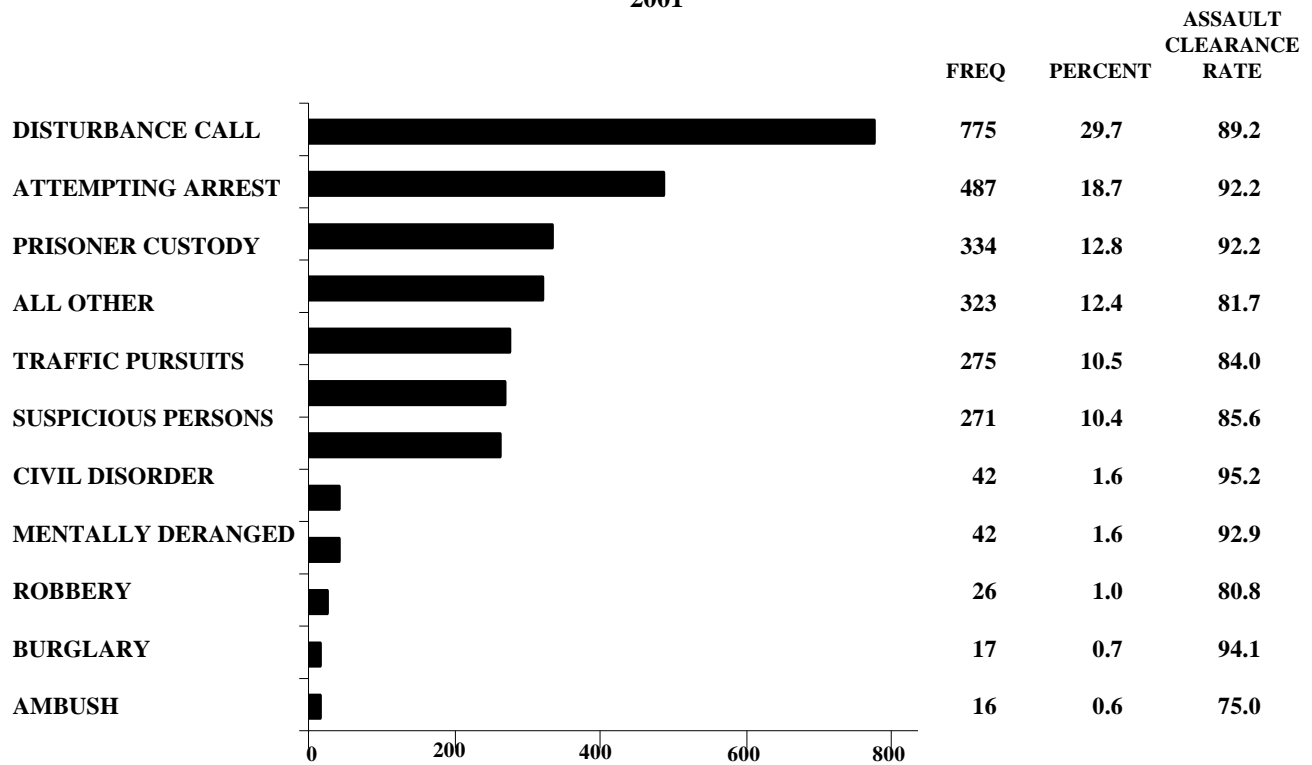
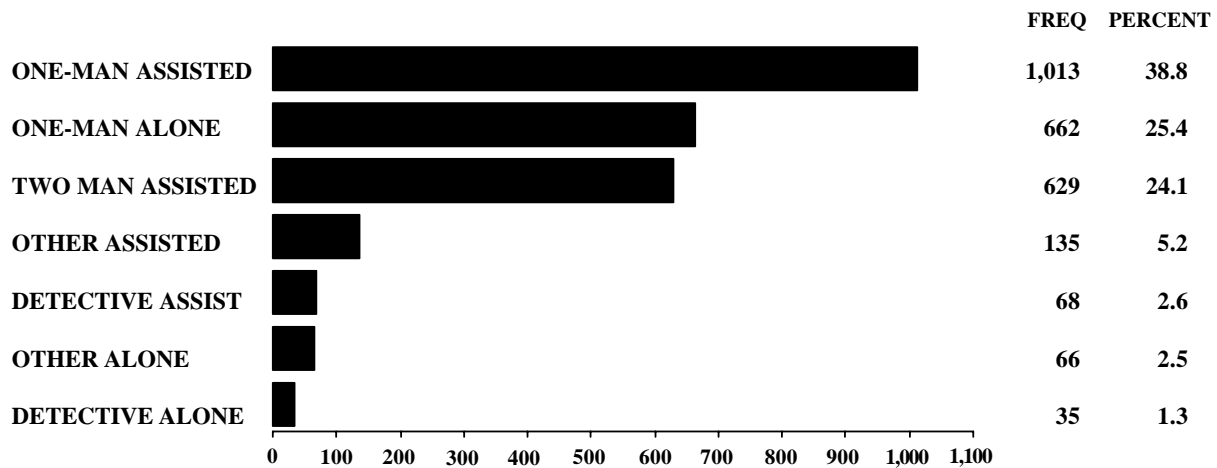

FIGURE 8.0.3

**LAW ENFORCEMENT OFFICER ASSAULTS BY TYPE OF ASSIGNMENT¹
STATE OF MISSOURI
2001**



¹ Assignment categories are further defined in the Glossary.

FIGURE 8.0.4

**LAW ENFORCEMENT OFFICER ASSAULTS, TWENTY-FOUR HOUR ANALYSIS
STATE OF MISSOURI
2001**

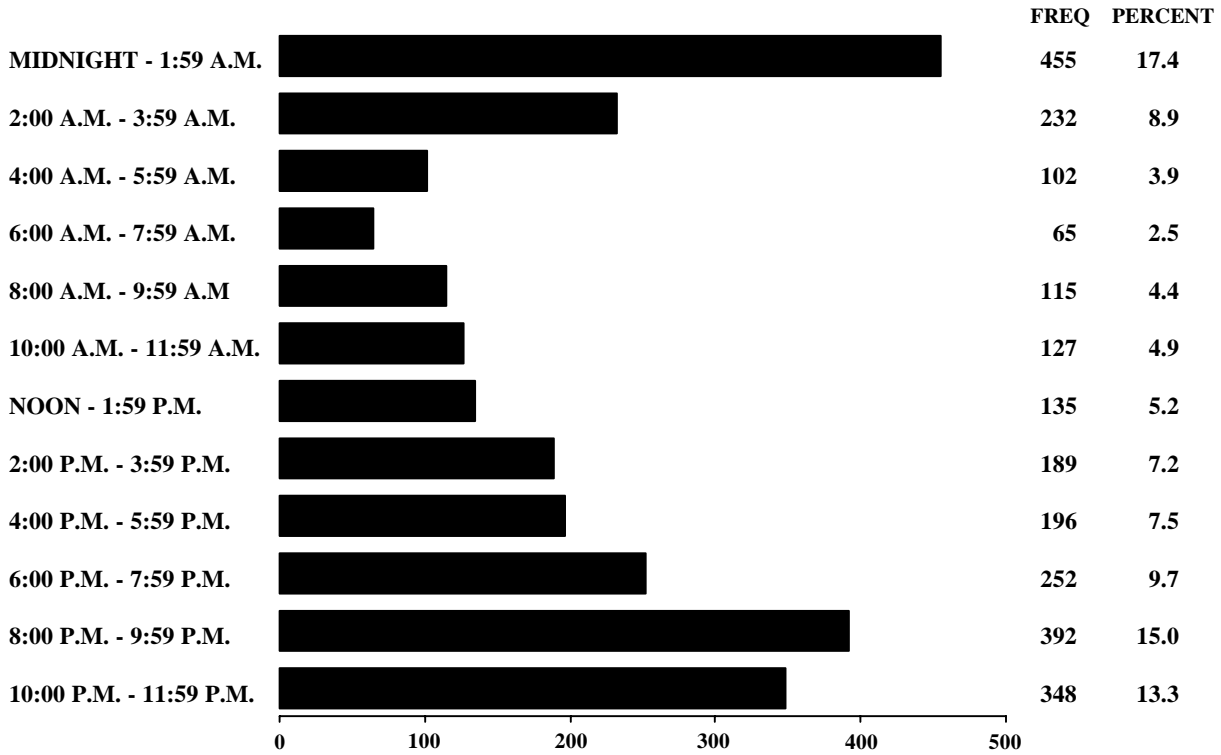

FIGURE 8.0.5

9.0 MISSOURI LAW ENFORCEMENT EMPLOYMENT

A SERIES OF TABLES PRESENTS DATA ON LAW ENFORCEMENT PERSONNEL RESOURCES IN THE STATE OF MISSOURI. THE PURPOSE OF THESE DISPLAYS IS TO PROVIDE AN ASSESSMENT OF THE AMOUNT AND GENERAL COMPOSITION OF LAW ENFORCEMENT RESOURCES AVAILABLE IN THE STATE.

9.0 MISSOURI LAW ENFORCEMENT EMPLOYMENT

Data in this section are drawn from annual reports on employment submitted by law enforcement agencies to Missouri's UCR Program. Employment figures include full-time sworn officers with full arrest powers, and civilian employees an agency has on its payroll as of October 31 of each year. They do not include part-time or auxiliary officers. It must be noted that this section does not include employment data for federal law enforcement agencies whose jurisdictional responsibilities encompass the State of Missouri.

2001 SUMMARY ANALYSIS

- Law enforcement agencies reported 19,288 persons employed on a full-time basis in 2001.
- Of the 19,288 persons who were full-time employees of Missouri law enforcement agencies, 70.1 percent were sworn officers and 29.9 percent were civilians.
- There were 2.4 sworn officers per 1,000 population in the State of Missouri in 2001.

**LAW ENFORCEMENT SWORN EMPLOYEES BY POPULATION GROUP
STATE OF MISSOURI
1997 - 2001**

POPULATION GROUP	1997	1998	1999	2000	2001
<u>State Agencies</u>					
Highway Patrol	1,086	1,081	1,072	1,057	1,058
Gaming Commission	-	-	-	-	-
Water Patrol	-	-	-	-	83
Fire Marshal	-	-	-	-	22
Liquor Control	-	-	-	-	58
Conservation	-	-	-	-	216
Park Rangers	-	-	-	-	63
Capitol Police	-	-	-	-	32
<u>Police Agencies</u>					
250,000+	2,777	2,855	2,833	2,717	3,340
100,000 - 249,999	443	470	473	497	508
50,000 - 99,999	402	585	512	589	618
25,000 - 49,999	865	653	793	729	864
10,000 - 24,999	1,331	1,377	1,247	1,371	1,458
2,500 - 9,999	1,289	1,322	1,351	1,194	1,708
Less Than 2,500	411	409	409	394	979
Rural Sheriff	1,030	1,049	1,072	892	1,253
Urban Sheriff / County PD	1,780	1,807	1,801	1,727	1,086
Colleges / Universities	-	-	-	-	183
TOTAL	11,414	11,608	11,563	11,167	13,529

TABLE 9.0.1

**LAW ENFORCEMENT CIVILIAN EMPLOYEES BY POPULATION GROUP
STATE OF MISSOURI
1997 - 2001**

POPULATION GROUP	1997	1998	1999	2000	2001
<u>State Agencies</u>					
Highway Patrol	1,108	1,115	1,126	1,086	1,071
Gaming Commission	-	-	-	-	-
Water Patrol	-	-	-	-	25
Fire Marshal	-	-	-	-	2
Liquor Control	-	-	-	-	6
Conservation	-	-	-	-	24
Park Ranger	-	-	-	-	3
Capitol Police	-	-	-	-	8
<u>Police Agencies</u>					
250,000+	1,317	1,282	1,233	1,239	1,470
100,000 - 249,999	159	147	160	149	165
50,000 - 99,999	122	184	165	175	182
25,000 - 49,999	240	173	209	193	229
10,000 - 24,999	342	328	320	361	410
2,500 - 9,999	326	314	319	300	423
Less Than 2,500	108	117	114	100	335
Rural Sheriff	516	569	586	595	824
Urban Sheriff / County PD	638	665	688	654	514
Colleges / Universities	-	-	-	-	68
TOTAL	4,876	4,894	4,920	4,852	5,759

TABLE 9.0.2

**LAW ENFORCEMENT SWORN AND CIVILIAN EMPLOYEES BY POPULATION GROUP
STATE OF MISSOURI
1997 - 2001**

POPULATION GROUP	1997	1998	1999	2000	2001
State Agencies					
Highway Patrol	2,194	2,196	2,198	2,143	2,129
Gaming Commission	-	-	-	-	-
Water Patrol	-	-	-	-	108
Fire Marshal	-	-	-	-	24
Liquor Control	-	-	-	-	64
Conservation	-	-	-	-	240
Park Rangers	-	-	-	-	66
Capitol Police	-	-	-	-	40
<u>Police Agencies</u>					
250,000+	4,094	4,137	4,066	3,956	4,810
100,000 - 249,999	602	617	633	646	673
50,000 - 99,999	524	769	677	764	800
25,000 - 49,999	1,105	826	1,002	922	1,093
10,000 - 24,999	1,673	1,705	1,567	1,732	1,868
2,500 - 9,999	1,615	1,636	1,670	1,494	2,131
Less Than 2,500	519	526	523	494	1,314
Rural Sheriff	1,546	1,618	1,658	1,487	2,077
Urban Sheriff / County PD	2,418	2,472	2,489	2,381	1,600
Colleges / Universities	-	-	-	-	251
TOTAL	16,290	16,502	16,483	16,019	19,288

TABLE 9.0.3

**LAW ENFORCEMENT SWORN AND CIVILIAN EMPLOYEES BY SEX AND POPULATION GROUP
STATE OF MISSOURI
2001**

POPULATION GROUP	POLICE OFFICERS (SWORN)		PERCENT OF TOTAL	CIVILIAN EMPLOYEES			PERCENT OF TOTAL	TOTAL EMPLOYEES	PERCENT OF TOTAL	OFFICERS/1,000 POP. ¹
	MALE	FEMALE		MALE	FEMALE	TOTAL				
Police Agencies										
Highway Patrol	1,017	41	7.8	526	545	1,071	18.6	2,129	11.0	-
Gaming Commission	-	-	-	-	-	-	-	-	-	-
Water Patrol	79	4	0.6	8	17	25	0.4	108	0.6	-
Fire Marshal	22	0	0.2	0	2	2	0.0	24	0.1	-
Liquor Control	51	7	0.4	0	6	6	0.1	64	0.3	-
Conservation	201	15	1.6	18	6	24	0.4	240	1.2	-
Park Rangers	59	4	0.5	1	2	3	0.1	66	0.3	-
Capitol Police	30	2	0.2	1	7	8	0.1	40	0.2	-
250,000+	2,905	435	24.7	587	883	1,470	25.5	4,810	24.9	4.0
100,000 - 249,999	475	33	3.8	31	134	165	2.9	673	3.5	2.5
50,000 - 99,999	563	55	4.6	49	133	182	3.2	800	4.1	2.0
25,000 - 49,999	784	80	6.4	55	174	229	4.0	1,093	5.7	2.2
10,000 - 24,999	1,358	100	10.8	118	292	410	7.1	1,868	9.7	3.0
2,500 - 9,999	1,582	126	12.6	112	311	423	7.3	2,131	11.0	3.4
Less Than 2,500	917	62	7.2	193	142	335	5.8	1,314	6.8	4.6
Rural Sheriff	1,126	127	9.3	359	465	824	14.3	2,077	10.8	2.0
Urban Sheriff / County PD	947	139	8.0	189	325	514	8.9	1,600	8.3	2.5
Colleges / Universities	155	28	1.4	22	46	68	1.2	251	1.3	-
TOTAL	12,271	1,258	100.0	2,269	3,490	5,759	100.0	19,288	100.0	3.5

¹ A dash indicates no value was computed due to the fact population figures were not submitted to the UCR Program during 2001.

TABLE 9.0.4

10.0 MISSOURI LAW ENFORCEMENT AGENCY EMPLOYMENT/ASSAULT ANALYSIS

A SERIES OF TABLES SUMMARIZES THE NUMBER OF LAW ENFORCEMENT EMPLOYEES AS WELL AS ASSAULTS ON SWORN PERSONNEL ASSOCIATED WITH LAW ENFORCEMENT JURISDICTIONS THAT REPORTED TO MISSOURI'S UNIFORM CRIME REPORTING PROGRAM. THESE DATA DISPLAYS PROVIDE AN OVERVIEW OF LAW ENFORCEMENT PERSONNEL RESOURCES AND THE PROBLEM OF OFFICER ASSAULTS WITHIN MISSOURI COMMUNITIES.

10.0 MISSOURI LAW ENFORCEMENT AGENCY EMPLOYMENT / ASSAULT ANALYSIS

Data in this section are drawn from monthly and annual reports submitted by law enforcement agencies to the Missouri UCR Program. Program participants report officer assault activity on a monthly basis. Officer assaults are defined as the unlawful attack by a person on a law enforcement officer in the performance of his / her duty. Officer assaults include those which result in a serious injury to the sworn officer, all assaults in which the assailant used a weapon which could have caused serious injury or death, and assaults on officers that were beyond mere verbal abuse or minor resistance to an arrest. Assaults resulting in the death of a law enforcement officer are not included but can be found in Section 7.0 of this report.

Employment information is reported on an annual basis by UCR participants. It reflects a count of full-time sworn officers with full arrest powers and civilian employees the agency has on its payroll as of October 31 of each reporting year. It does not include part-time employees or auxiliary officers.

Population figures in this section are estimates based on the last census taken by the U.S. Census Bureau and represent the population associated with the reporting agency's jurisdiction. For rural counties, the figures represent the jurisdiction normally covered by sheriff's departments and/or county police departments. These population figures are computed by subtracting the population of all incorporated municipalities within a county having their own law enforcement agencies from the total population of the county.

**LAW ENFORCEMENT EMPLOYMENT AND ASSAULTS
BY REPORTING AGENCY
2001**

REPORTING AGENCY	EMPLOYMENT											ASSAULTS	
	POPULATION ¹	POLICE OFFICERS (SWORN)			CIVILIAN EMPLOYEES			TOTAL EMPL.	OFFICERS/ 1,000 POP. ²	# INDEX CRIMES PER OFF. ³	MONTHS RPT.	NO. ⁴	
		MALE	FEMALE	TOTAL	MALE	FEMALE	TOTAL						
ADAIR COUNTY	24,977	42	4	46	10	14	24	70	1.8	17.0	4	6	
ADAIR CO - RURAL	7,989	10	0	10	8	3	11	21	1.3	7.1	3	4	
KIRKSVILLE	16,988	26	1	27	2	9	11	38	1.6	23.6	0	0	
TRUMAN STATE UNIV.	0	6	3	9	0	2	2	11	.	8.1	0	0	
ANDREW COUNTY	16,492	13	1	14	1	3	4	18	0.8	14.9	1	1	
ANDREW CO - RURAL	9,884	9	0	9	1	3	4	13	0.9	18.9	0	0	
COUNTRY CLUB VILLAGE	1,846	0	0	0	0	0	0	0	0.0	.	0	0	
SAVANNAH	4,762	4	1	5	0	0	0	5	1.0	7.6	0	0	
ATCHISON COUNTY	6,430	8	0	8	0	4	4	12	1.2	5.1	0	0	
ATCHISON CO - RURAL	3,100	3	0	3	0	4	4	7	1.0	5.3	0	0	
ROCK PORT	1,395	2	0	2	0	0	0	2	1.4	11.5	1	1	
TARKIO	1,935	3	0	3	0	0	0	3	1.6	0.7	0	0	
AUDRAIN COUNTY	25,853	51	5	56	9	10	19	75	2.2	9.6	2	2	
ADRAIN CO - RURAL	11,593	17	1	18	7	6	13	31	1.6	8.6	0	0	
FARBER	411	0	0	0	0	0	0	0	0.0	.	0	0	
MEXICO	11,320	29	4	33	1	1	2	35	2.9	11.3	1	1	
VANDALIA	2,529	5	0	5	1	3	4	9	2.0	2.0	1	2	
BARRY COUNTY	36,237	45	3	48	14	11	25	73	1.3	18.9	1	1	
BARRY CO - RURAL	24,523	16	1	17	7	7	14	31	0.8	32.8	0	0	
CASSVILLE	2,890	8	1	9	0	1	1	10	3.1	1.9	0	0	
EXETER	707	-	-	-	-	-	-	-	-	-	-	-	
MONETT	7,396	18	1	19	7	3	10	29	2.6	16.9	3	3	
WHEATON	721	3	0	3	0	0	0	3	4.2	3.3	0	0	
BARTON COUNTY	12,541	18	2	20	5	6	11	31	1.6	7.9	0	0	
BARTON CO - RURAL	6,453	7	0	7	5	4	9	16	1.1	6.6	0	0	
GOLDEN CITY	884	2	0	2	0	0	0	2	2.3	1.0	0	0	
LAMAR	4,425	7	2	9	0	2	2	11	2.0	11.4	0	0	
LIBERAL	779	2	0	2	0	0	0	2	2.6	3.0	0	0	
BATES COUNTY	16,534	24	0	24	9	8	17	41	1.5	17.7	0	0	
BATES CO - RURAL	9,084	7	0	7	3	5	8	15	0.8	5.4	0	0	
ADRIAN	1,780	3	0	3	0	0	0	3	1.7	5.7	0	0	
BUTLER	4,209	10	0	10	4	1	5	15	2.4	31.3	0	0	
RICHHILL	1,461	4	0	4	2	2	4	8	2.7	14.0	2	1	

TABLE 10.0.1

**LAW ENFORCEMENT EMPLOYMENT AND ASSAULTS
BY REPORTING AGENCY
2001**

REPORTING AGENCY	EMPLOYMENT										ASSAULTS	
	POPULATION ¹	POLICE OFFICERS (SWORN)			CIVILIAN EMPLOYEES			TOTAL EMPL.	OFFICERS/ 1,000 POP. ²	# INDEX CRIMES PER OFF. ³	MONTHS RPT.	NO. ⁴
		MALE	FEMALE	TOTAL	MALE	FEMALE	TOTAL					
BENTON COUNTY	17,180	26	1	27	2	4	6	33	1.6	13.4	1	1
BENTON CO - RURAL	13,056	13	1	14	2	4	6	20	1.1	18.8	0	0
COLE CAMP	1,028	3	0	3	0	0	0	3	2.9	8.3	0	0
LINCOLN	1,026	3	0	3	0	0	0	3	2.9	6.3	0	0
WARSAW	2,070	7	0	7	0	0	0	7	3.4	7.9	0	0
BOLLINGER COUNTY	12,029	11	1	12	1	4	5	17	1.0	9.6	0	0
BOLLINGER CO - RURAL	10,527	7	1	8	1	4	5	13	0.8	8.8	0	0
MARBLE HILL	1,502	4	0	4	0	0	0	4	2.7	11.3	0	0
BOONE COUNTY	135,454	198	38	236	47	65	112	348	1.7	23.5	0	0
BOONE CO - RURAL	43,358	43	10	53	30	25	55	108	1.2	16.9	0	0
ASHLAND	1,869	6	0	6	0	1	1	7	3.2	10.3	2	3
CENTRALIA	3,774	5	1	6	1	4	5	11	1.6	30.8	0	0
COLUMBIA	84,531	114	22	136	8	25	33	169	1.6	28.9	12	49
HALLSVILLE	978	3	0	3	0	0	0	3	3.1	11.0	1	0
STURGEON	944	1	0	1	0	1	1	2	1.1	8.0	0	0
UNIV. OF MISSOURI- COLUMBIA	0	26	5	31	8	9	17	48	.	14.0	0	0
BUCHANAN COUNTY	85,975	136	24	160	14	49	63	223	1.9	29.5	2	2
BUCHANAN CO - RURAL	11,727	35	14	49	3	19	22	71	4.2	6.7	0	0
EASTON	258	0	0	0	0	0	0	0	0.0	.	0	0
ST. JOSEPH	73,990	101	10	111	11	30	41	152	1.5	39.6	8	16
BUTLER COUNTY	40,867	65	7	72	7	20	27	99	1.8	18.1	1	2
BUTLER CO - RURAL	24,216	23	6	29	5	12	17	46	1.2	15.5	11	27
POPLAR BLUFF	16,651	42	1	43	2	8	10	53	2.6	19.8	0	0
CALDWELL COUNTY	8,969	10	0	10	2	3	5	15	1.1	11.2	0	0
CALDWELL CO - RURAL	5,664	5	0	5	2	3	5	10	0.9	8.0	0	0
BRAYMER	910	2	0	2	0	0	0	2	2.2	0.5	0	0
HAMILTON	1,813	2	0	2	0	0	0	2	1.1	31.5	1	2
POLO	582	1	0	1	0	0	0	1	1.7	8.0	0	0
CALLAWAY COUNTY	40,741	47	5	52	0	9	9	61	1.3	17.4	1	0
CALLAWAY CO - RURAL	23,990	18	3	21	0	1	1	22	0.9	26.2	1	1
AUXVASSE	901	0	0	0	0	0	0	0	0.0	.	1	1
FULTON	12,128	23	2	25	0	7	7	32	2.1	12.7	1	1

TABLE 10.0.1

**LAW ENFORCEMENT EMPLOYMENT AND ASSAULTS
BY REPORTING AGENCY
2001**

REPORTING AGENCY	POPULATION ¹	EMPLOYMENT										ASSAULTS		
		POLICE OFFICERS (SWORN)			CIVILIAN EMPLOYEES			TOTAL EMPL.	OFFICERS/ 1,000 POP. ²	# INDEX CRIMES PER OFF. ³	MONTHS RPT.	NO. ⁴		
		MALE	FEMALE	TOTAL	MALE	FEMALE	TOTAL							
HOLTS SUMMIT	2,935	6	0	6	0	1	1	7	2.0	3.7	0	0		
MOKANE	188	0	0	0	0	0	0	0	0.0	.	0	0		
NEW BLOOMFIELD	599	0	0	0	0	0	0	0	0.0	.	0	0		
CAMDEN COUNTY	37,167	74	9	83	21	41	62	145	2.2	13.7				
CAMDEN CO - RURAL	30,078	41	5	46	18	30	48	94	1.5	12.8	2	4		
CAMDENTON	2,779	10	1	11	0	2	2	13	4.0	12.7	1	0		
LINN CREEK	280	3	0	3	0	0	0	3	10.7	3.3	2	2		
OSAGE BEACH	3,662	18	3	21	3	9	12	33	5.7	18.7	5	8		
SUNRISE BEACH	368	2	0	2	0	0	0	2	5.4	0.5	0	0		
CAPE GIRARDEAU COUNTY	68,693	132	14	146	19	41	60	206	2.1	23.3				
CAPE GIRARDEAU CO - RURAL	20,880	32	5	37	9	12	21	58	1.8	9.5	0	0		
CAPE GIRARDEAU	35,349	67	5	72	6	20	26	98	2.0	35.8	0	0		
DELTA	517	0	1	1	0	0	0	1	1.9	13.0	1	2		
JACKSON	11,947	18	2	20	1	5	6	26	1.7	18.0	4	6		
SOUTHEAST MISSOURI STATE UNIV.	0	15	1	16	3	4	7	23	.	5.8	0	0		
CARROLL COUNTY	10,285	9	2	11	2	7	9	20	1.1	8.1				
CARROLL CO - RURAL	5,358	4	2	6	2	6	8	14	1.1	12.5	0	0		
CARROLLTON	4,122	4	0	4	0	1	1	5	1.0	1.5	0	0		
NORBORNE	805	1	0	1	0	0	0	1	1.2	8.0	0	0		
CARTER COUNTY	5,941	9	0	9	0	3	3	12	1.5	9.2				
CARTER CO - RURAL	4,860	6	0	6	0	3	3	9	1.2	8.7	0	0		
GRANDIN	236	1	0	1	0	0	0	1	4.2	0.0	0	0		
VAN BUREN	845	2	0	2	0	0	0	2	2.4	10.5	0	0		
CASS COUNTY	80,927	136	11	147	12	40	52	199	1.8	17.3				
CASS CO - RURAL	25,124	40	7	47	2	10	12	59	1.9	10.1	0	0		
ARCHIE	890	0	0	0	0	0	0	0	0.0	.	1	1		
BELTON	21,730	37	1	38	6	9	15	53	1.7	24.1	7	10		
CLEVELAND	592	0	0	0	0	0	0	0	0.0	.	0	0		
DREXEL	1,090	0	0	0	0	0	0	0	0.0	.	0	0		
EAST LYNNE	300	0	0	0	0	0	0	0	0.0	.	0	0		
FREEMAN	521	2	0	2	0	0	0	2	3.8	.	0	0		
GARDEN CITY	1,500	0	0	0	0	0	0	0	0.0	.	0	0		
HARRISONVILLE	8,946	20	1	21	0	8	8	29	2.3	22.2	2	2		

TABLE 10.0.1

**LAW ENFORCEMENT EMPLOYMENT AND ASSAULTS
BY REPORTING AGENCY
2001**

REPORTING AGENCY	EMPLOYMENT											ASSAULTS	
	POPULATION ¹	POLICE OFFICERS (SWORN)			CIVILIAN EMPLOYEES			TOTAL EMPL.	OFFICERS/ 1,000 POP. ²	# INDEX CRIMES PER OFF. ³	MONTHS RPT.	NO. ⁴	
		MALE	FEMALE	TOTAL	MALE	FEMALE	TOTAL						
LAKE WINNEBAGO	902	0	0	0	0	0	0	0.0	.	1	1		
PECULIAR	2,604	7	1	8	0	1	9	3.1	15.6	2	2		
PLEASANTHILL	5,582	10	0	10	0	5	15	1.8	15.2	0	0		
RAYMORE	11,146	20	1	21	4	7	32	1.9	15.7	1	1		
CEDAR COUNTY	13,733	16	0	16	8	1	25	1.2	28.1	1	1		
CEDAR CO - RURAL	7,998	5	0	5	4	0	9	0.6	28.4	1	1		
EL DORADO SPRINGS	3,775	6	0	6	4	1	11	1.6	43.0	1	1		
STOCKTON	1,960	5	0	5	0	0	5	2.6	10.0	2	2		
CHARITON COUNTY	8,409	13	3	16	0	3	19	1.9	7.3	0	0		
CHARITON CO - RURAL	5,225	8	3	11	0	3	14	2.1	6.7	0	0		
BRUNSWICK	925	1	0	1	0	0	1	1.1	2.0	0	0		
KEYTESVILLE	533	0	0	0	0	0	0	0.0	.	0	0		
SALISBURY	1,726	4	0	4	0	0	4	2.3	9.8	0	0		
CHRISTIAN COUNTY	53,409	69	9	78	9	11	98	1.5	17.8	0	0		
CHRISTIAN CO - RURAL	28,375	27	5	32	5	4	41	1.1	21.4	0	0		
BILLINGS	1,091	4	0	4	0	0	4	3.7	8.3	0	0		
CLEVER	1,010	2	0	2	0	0	2	2.0	11.5	0	0		
NIXA	12,124	18	1	19	3	5	27	1.6	15.0	0	0		
OZARK	9,665	16	3	19	1	2	22	2.0	19.1	2	6		
SPARTA	1,144	2	0	2	0	0	2	1.7	0.5	1	2		
CLARK COUNTY	7,416	10	1	11	4	5	20	1.5	7.7	1	1		
CLARK CO - RURAL	5,054	8	1	9	4	5	18	1.8	7.1	0	0		
KAHOKA	2,241	2	0	2	0	0	2	0.9	10.5	0	0		
REVERE	121	-	-	-	-	-	-	-	-	-	-		
CLAY COUNTY	99,695	257	37	294	19	73	386	2.9	13.2	2	2		
CLAY CO - RURAL	15,288	81	21	102	10	32	144	6.7	1.8	2	2		
CLAY CO PARK AUTH.	0	0	0	6	0	1	7	.	4.3	0	0		
CLAYCOMO	1,267	9	1	10	0	0	10	7.9	10.8	4	4		
EXCELSIOR SPRINGS	10,847	15	2	17	1	6	24	1.6	44.9	6	12		
GLADSTONE	26,365	40	6	46	2	9	57	1.7	20.9	4	9		
KEARNEY	5,472	10	1	11	0	1	12	2.0	8.5	0	0		
LIBERTY	26,232	34	3	37	3	12	52	1.4	21.6	1	2		
MOSBY	242	1	0	1	0	0	1	4.1	2.0	1	2		
NORTH KANSAS CITY	4,714	37	1	38	2	9	49	8.1	16.8	2	2		

TABLE 10.0.1

**LAW ENFORCEMENT EMPLOYMENT AND ASSAULTS
BY REPORTING AGENCY
2001**

REPORTING AGENCY	POPULATION ¹	EMPLOYMENT										ASSAULTS			
		POLICE OFFICERS (SWORN)			CIVILIAN EMPLOYEES			TOTAL EMPL.	OFFICERS/ 1,000 POP. ²	# INDEX CRIMES PER OFF. ³	MONTHS RPT.	NO. ⁴			
		MALE	FEMALE	TOTAL	MALE	FEMALE	TOTAL								
OAKVIEW VILLAGE	386	3	1	4	0	0	0	0	0	0	4	10.4	3.8	0	0
PLEASANT VALLEY	3,321	8	0	8	1	2	3	3	2	5	11	2.4	14.3	2	5
RANDOLPH	47	2	0	2	0	0	0	0	2	0	2	42.6	10.0	0	0
SMITHVILLE	5,514	11	1	12	0	1	1	1	13	1	13	2.2	12.3	1	1
CLINTON COUNTY	23,164	36	4	40	2	9	11	11	51	14.8	51	1.7	14.8	0	0
CLINTON CO - RURAL	8,151	11	2	13	2	3	5	5	18	13.9	18	1.6	19.4	3	4
CAMERON	8,312	12	1	13	0	5	5	5	18	19.4	18	1.6	6.8	1	0
GOWER	1,399	3	1	4	0	0	0	0	4	2.9	4	0.0	10.8	1	1
HOLT	405	0	0	0	0	0	0	0	0	0.0	0	0.0	10.8	1	1
LATHROP	2,092	5	0	5	0	1	1	1	6	12.8	6	2.4	10.8	1	1
PLATTSBURG	2,354	5	0	5	0	0	0	0	5	10.8	5	2.1	10.8	1	1
TRIMBLE	451	0	0	0	0	0	0	0	0	0.0	0	0.0	10.8	0	0
COLE COUNTY	71,422	104	10	114	13	30	43	43	157	19.9	157	1.6	19.9	0	0
COLE CO - RURAL	31,786	29	1	30	5	7	12	12	42	13.8	42	0.9	23.7	0	0
JEFFERSON CITY	39,636	67	7	74	7	21	28	28	102	23.7	102	1.9	9.5	9	17
LINCOLN UNIV.	0	8	2	10	1	2	3	3	13	9.5	13	0.0	16.0	0	0
COOPER COUNTY	16,670	27	2	29	2	6	8	8	37	16.0	37	1.7	16.0	0	0
COOPER CO - RURAL	6,701	6	0	6	1	0	1	1	7	19.2	7	0.9	16.5	0	0
BOONVILLE	8,422	18	2	20	1	6	7	7	27	16.5	27	2.4	1.0	0	0
BUNCETON	348	1	0	1	0	0	0	0	1	2.9	1	2.9	6.0	0	0
OTTERVILLE	476	1	0	1	0	0	0	0	1	2.1	1	2.1	12.0	0	0
PILOT GROVE	723	1	0	1	0	0	0	0	1	1.4	1	1.4	12.0	1	1
CRAWFORD COUNTY	27,831	50	5	55	9	9	18	18	73	18.9	73	2.0	18.9	1	1
CRAWFORD CO - RURAL	15,473	15	3	18	6	2	8	8	26	16.6	26	1.2	19.3	0	0
BOURBON	1,348	4	0	4	0	0	0	0	4	3.0	4	3.0	34.4	0	0
CUBA	3,230	10	1	11	1	1	2	2	13	3.4	13	3.4	5.2	0	0
STEELVILLE	1,429	5	1	6	0	0	0	0	6	4.2	6	4.2	16.1	0	0
SULLIVAN	6,351	16	0	16	2	6	8	8	24	2.5	24	2.5	14.9	0	0
DADE COUNTY	7,923	7	1	8	0	5	5	5	13	14.9	13	1.0	20.8	3	4
DADE CO - RURAL	6,612	5	0	5	0	5	5	5	10	0.8	10	0.8	4.0	0	0
EVERTON	322	1	0	1	0	0	0	0	1	3.1	1	3.1	5.5	0	0
LOCKWOOD	989	1	1	2	0	0	0	0	2	2.0	2	2.0	9.2	0	0
DALLAS COUNTY	15,661	21	1	22	4	2	6	6	28	9.2	28	1.4	9.2	0	0

TABLE 10.0.1

**LAW ENFORCEMENT EMPLOYMENT AND ASSAULTS
BY REPORTING AGENCY
2001**

REPORTING AGENCY	EMPLOYMENT											ASSAULTS	
	POPULATION ¹	POLICE OFFICERS (SWORN)			CIVILIAN EMPLOYEES			TOTAL EMPL.	OFFICERS/ 1,000 POP. ²	# INDEX CRIMES PER OFF. ³	MONTHS RPT.	NO. ⁴	
		MALE	FEMALE	TOTAL	MALE	FEMALE	TOTAL						
DALLAS CO - RURAL	12,880	12	1	13	4	1	5	18	1.0	0.9	0	0	
BUFFALO	2,781	9	0	9	0	1	1	10	3.2	21.1	0	0	
DAVIESS COUNTY	8,016	7	0	7	0	1	1	8	0.9	14.6	0	0	
DAVIESS CO - RURAL	6,227	4	0	4	0	1	1	5	0.6	19.0	0	0	
GALLATIN	1,789	3	0	3	0	0	0	3	1.7	8.7	0	0	
DE KALB COUNTY	7,772	5	0	5	0	5	5	10	0.6	11.6	0	0	
DE KALB CO - RURAL	7,772	5	0	5	0	5	5	10	0.6	11.6	0	0	
DENT COUNTY	14,748	22	1	23	3	5	8	31	1.6	16.9	0	0	
DENT CO - RURAL	9,894	8	1	9	2	1	3	12	0.9	16.7	0	0	
SALEM	4,854	14	0	14	1	4	5	19	2.9	17.0	1	1	
DOUGLAS COUNTY	13,084	13	2	15	1	5	6	21	1.1	6.4	2	2	
DOUGLAS CO - RURAL	10,063	7	1	8	1	3	4	12	0.8	8.3	0	0	
AVA	3,021	6	1	7	0	2	2	9	2.3	4.3	0	0	
DUNKLIN COUNTY	33,155	55	3	58	15	8	23	81	1.7	16.8	1	1	
DUNKLIN CO - RURAL	9,551	8	0	8	10	6	16	24	0.8	27.8	0	0	
ARBYRD	528	1	0	1	0	0	0	1	1.9	4.0	0	0	
CAMPBELL	1,883	4	0	4	0	0	0	4	2.1	17.5	0	0	
CARDWELL	789	2	0	2	0	0	0	2	2.5	0.5	0	0	
CLARKTON	1,330	2	0	2	0	0	0	2	1.5	9.0	0	0	
HOLCOMB	696	1	0	1	0	0	0	1	1.4	4.0	0	0	
HORNERSVILLE	686	2	0	2	0	0	0	2	2.9	0.5	0	0	
KENNETT	11,260	22	1	23	3	1	4	27	2.0	18.5	0	0	
MALDEN	4,782	10	2	12	2	1	3	15	2.5	18.8	3	3	
SENATH	1,650	3	0	3	0	0	0	3	1.8	1.3	0	0	
FRANKLIN COUNTY	88,783	154	20	174	7	27	34	208	2.0	16.8	6	7	
FRANKLIN CO - RURAL	54,873	78	14	92	5	13	18	110	1.7	14.4	0	0	
GERALD	1,171	5	0	5	0	0	0	5	4.3	0.2	0	0	
NEW HAVEN	1,867	6	0	6	0	0	0	6	3.2	10.5	1	1	
PACIFIC	5,482	15	2	17	1	6	7	24	3.1	15.3	2	2	
ST. CLAIR	4,390	12	0	12	0	3	3	15	2.7	33.7	2	2	
UNION	7,757	15	2	17	0	2	2	19	2.2	28.4	0	0	
WASHINGTON	13,243	23	2	25	1	3	4	29	1.9	15.2	0	0	

TABLE 10.0.1

**LAW ENFORCEMENT EMPLOYMENT AND ASSAULTS
BY REPORTING AGENCY
2001**

REPORTING AGENCY	EMPLOYMENT											ASSAULTS		
	POPULATION ¹	POLICE OFFICERS (SWORN)			CIVILIAN EMPLOYEES			TOTAL EMPL.	OFFICERS/ 1,000 POP. ²	# INDEX CRIMES PER OFF. ³	MONTHS RPT.	NO. ⁴		
		MALE	FEMALE	TOTAL	MALE	FEMALE	TOTAL							
GASCONADE COUNTY	15,342	19	1	20	2	3	5	25	1.3	19.1	0	0		
GASCONADE CO - RURAL	10,168	6	1	7	1	0	1	8	0.7	23.9	1	3		
HERMANN	2,674	6	0	6	1	1	2	8	2.2	18.7	0	0		
OWENSVILLE	2,500	7	0	7	0	2	2	9	2.8	14.7	0	0		
GENTRY COUNTY	6,861	9	0	9	0	2	2	11	1.3	4.6	0	0		
GENTRY CO - RURAL	5,618	8	0	8	0	2	2	10	1.4	5.0	0	0		
STANBERRY	1,243	1	0	1	0	0	0	1	0.8	1.0	0	0		
GREENE COUNTY	240,366	453	44	497	63	116	179	676	2.1	32.9	12	36		
GREENE CO - RURAL	69,758	131	17	148	46	45	91	239	2.1	10.9	0	0		
ASH GROVE	1,430	4	0	4	0	0	0	4	2.8	0.5	0	0		
BATTLEFIELD	2,385	4	0	4	0	0	0	4	1.7	0.0	0	0		
FAIRGROVE	1,107	3	0	3	0	0	0	3	2.7	0.3	0	0		
REPUBLIC	8,438	11	3	14	0	5	5	19	1.7	21.8	0	0		
SPRINGFIELD	151,580	288	22	310	17	66	83	393	2.0	45.9	12	105		
STRAFFORD	1,845	4	0	4	0	0	0	4	2.2	22.8	0	0		
WALNUT GROVE	630	2	0	2	0	0	0	2	3.2	0.0	0	0		
WILLARD	3,193	6	2	8	0	0	0	8	2.5	9.5	0	0		
GRUNDY COUNTY	10,432	14	1	15	5	7	12	27	1.4	21.9	0	0		
GRUNDY CO - RURAL	4,216	5	0	5	2	3	5	10	1.2	13.8	0	0		
TRENTON	6,216	9	1	10	3	4	7	17	1.6	25.9	0	0		
HARRISON COUNTY	8,850	10	1	11	0	1	1	12	1.2	16.9	1	1		
HARRISON CO - RURAL	5,383	5	0	5	0	1	1	6	0.9	17.8	1	1		
BETHANY	3,087	5	1	6	0	0	0	6	1.9	15.8	1	1		
GILMANCITY	380	0	0	0	0	0	0	0	0.0	.	0	0		
HENRY COUNTY	22,094	38	4	42	8	3	11	53	1.9	24.6	0	0		
HENRY CO - RURAL	8,273	13	1	14	8	2	10	24	1.7	18.2	0	0		
CLINTON	9,311	18	2	20	0	1	1	21	2.1	34.7	6	12		
DEEPWATER	507	1	0	1	0	0	0	1	2.0	1.0	0	0		
MONTROSE	417	1	0	1	0	0	0	1	2.4	.	0	0		
URICH	499	0	0	0	0	0	0	0	0.0	.	0	0		
WINDSOR	3,087	5	1	6	0	0	0	6	1.9	12.0	1	1		
HICKORY COUNTY	8,940	8	1	9	1	3	4	13	1.0	24.7	1	1		
HICKORY CO - RURAL	8,940	8	1	9	1	3	4	13	1.0	24.7	1	1		

TABLE 10.0.1

**LAW ENFORCEMENT EMPLOYMENT AND ASSAULTS
BY REPORTING AGENCY
2001**

REPORTING AGENCY	EMPLOYMENT											ASSAULTS	
	POPULATION ¹	POLICE OFFICERS (SWORN)			CIVILIAN EMPLOYEES			TOTAL EMPL.	OFFICERS/ 1,000 POP. ²	# INDEX CRIMES PER OFF. ³	MONTHS RPT.	NO. ⁴	
		MALE	FEMALE	TOTAL	MALE	FEMALE	TOTAL						
HOLT COUNTY	5,351	7	0	7	2	2	4	11	1.3	22.3	0	0	
HOLT CO - RURAL	4,158	5	0	5	2	2	4	9	1.2	25.8	0	0	
MOUND CITY	1,193	2	0	2	0	0	0	2	1.7	13.5	0	0	
HOWARD COUNTY	10,241	18	1	19	3	2	5	24	1.9	8.6	1	1	
HOWARD CO - RURAL	5,898	6	0	6	3	2	5	11	1.0	17.5	0	0	
FAYETTE	2,793	7	1	8	0	0	0	8	2.9	5.1	0	0	
GLASGOW	1,263	3	0	3	0	0	0	3	2.4	4.3	2	2	
NEWFRANKLIN	287	2	0	2	0	0	0	2	1.7	2.0	0	0	
HOWELL COUNTY	37,238	52	5	57	8	5	13	70	1.5	22.1	0	0	
HOWELL CO - RURAL	21,795	23	2	25	4	3	7	32	1.1	15.0	0	0	
MOUNTAINVIEW	2,430	5	2	7	0	0	0	7	2.9	20.7	0	0	
WEST PLAINS	10,866	19	0	19	4	1	5	24	1.7	36.2	4	3	
WILLOW SPRINGS	2,147	5	1	6	0	1	1	7	2.8	9.0	2	4	
IRON COUNTY	10,697	15	1	16	0	4	4	20	1.5	9.1	4	6	
IRON CO - RURAL	7,704	7	1	8	0	4	4	12	1.0	8.4	0	0	
IRONTON	1,471	4	0	4	0	0	0	4	2.7	16.0	0	0	
PILOT Knob	697	1	0	1	0	0	0	1	1.4	3.0	0	0	
VIBURNUM	825	3	0	3	0	0	0	3	3.6	4.0	1	1	
JACKSON COUNTY	333,272	569	36	605	56	157	213	818	1.8	28.2	1	1	
JACKSON CO - RURAL	21,481	77	7	84	10	23	33	117	3.9	4.0	0	0	
JACKSON CO PARK	0	16	1	17	0	1	1	18	.	2.4	0	0	
RANGERS	48,080	65	5	70	13	12	25	95	1.5	31.4	1	1	
BLUE SPRINGS	2,725	5	0	5	0	1	1	6	1.8	20.4	0	0	
BUCKNER	5,160	12	0	12	0	2	2	14	2.3	13.8	1	1	
GRAIN VALLEY	24,881	46	2	48	1	13	14	62	1.9	22.9	4	6	
GRANDVIEW	3,952	11	0	11	1	0	1	12	2.8	6.0	1	1	
GREENWOOD	113,288	187	11	198	14	68	82	280	1.7	45.2	12	74	
INDEPENDENCE	1,872	5	0	5	0	1	1	6	2.7	7.6	0	0	
LAKELOTAWANA	843	2	0	2	0	0	0	2	2.4	12.0	0	0	
LAKETAPAWINGO	70,700	93	8	101	11	25	36	137	1.4	19.9	7	12	
LEE'S SUMMIT	528	3	0	3	0	1	1	4	5.7	7.7	0	0	
LONE JACK	5,535	9	1	10	0	1	1	11	1.8	24.2	1	1	
OAK GROVE	30,388	0	0	0	0	0	0	0	0.0	.	3	3	
RAYTOWN	3,839	14	0	14	0	5	5	19	3.6	14.6	0	0	

TABLE 10.0.1

**LAW ENFORCEMENT EMPLOYMENT AND ASSAULTS
BY REPORTING AGENCY
2001**

REPORTING AGENCY	POPULATION ¹	POLICE OFFICERS (SWORN)						CIVILIAN EMPLOYEES				TOTAL EMPL.	OFFICERS/ 1,000 POP. ²	# INDEX CRIMES PER OFF. ³	ASSAULTS			
		MALE		FEMALE		TOTAL		MALE		FEMALE					TOTAL		MONTHS RPT.	NO. ⁴
PEN VALLEY COMMUNITY COLLEGE	0	0	0	0	0	0	0	0	0	0	0	0	.	0	0			
UNIV. OF MISSOURI - KANSAS CITY	0	24	1	25	6	10	4	35	0	0	0	0	12.6	0	0			
JASPER COUNTY	108,193	218	16	234	14	39	53	287	2.2	25.3	8	0		4	8			
JASPER CO - RURAL	26,105	69	11	80	10	16	26	106	2.9	7.6	5	0		2	5			
CARL JUNCTION	5,294	9	1	10	0	3	3	13	1.9	18.1	2	0		2	2			
CARTERVILLE	1,850	6	1	7	0	0	0	7	3.8	8.4	0	0		0	0			
CARTHAGE	12,668	24	1	25	0	7	7	32	2.0	21.8	0	0		0	0			
DUENWEG	1,034	4	0	4	0	0	0	4	3.9	11.8	1	0		1	0			
DUQUESNE	1,640	4	0	4	1	2	3	7	2.4	11.5	0	0		0	0			
JASCO METRO	1,921	4	0	4	1	0	1	5	2.6	3.5	0	0		0	0			
JASPER	1,011	1	0	1	0	0	0	1	1.0	2.0	0	0		0	0			
JOPLIN	45,504	75	1	76	0	9	9	85	1.7	53.2	2	5		2	5			
SARCOXIE	1,354	4	0	4	0	0	0	4	3.0	0.0	0	0		0	0			
WEBB CITY	9,812	18	1	19	2	2	4	23	1.9	19.8	5	7		5	7			
JEFFERSON COUNTY	198,099	268	21	289	40	66	106	395	1.5	22.3	55	0		12	55			
JEFFERSON CO - RURAL	146,465	144	12	156	28	42	70	226	1.1	24.8	4	0		3	4			
ARNOLD	19,965	38	6	44	1	11	12	56	2.2	27.5	0	0		0	0			
BYRNES MILL	2,376	5	0	5	0	0	0	5	2.1	7.4	0	0		0	0			
CRYSTAL CITY	4,247	16	0	16	0	4	4	20	3.8	9.9	0	0		0	0			
DE SOTO	6,375	14	1	15	3	2	5	20	2.4	24.3	6	7		6	7			
FESTUS	9,660	25	0	25	3	6	9	34	2.6	15.9	5	5		5	5			
HERCULANEUM	2,805	7	1	8	0	1	1	9	2.9	11.4	0	0		0	0			
HILLSBORO	1,675	5	1	6	0	0	0	6	3.6	36.5	1	1		1	1			
KIMMSWICK	94	0	0	0	0	0	0	0	0.0	.	0	0		0	0			
OLYMPIAN VILLAGE	669	0	0	0	0	0	0	0	0.0	.	0	0		0	0			
PEVELY	3,768	14	0	14	5	0	5	19	3.7	7.4	2	2		2	2			
JOHNSON COUNTY	48,258	91	12	103	1	18	19	122	2.1	13.9	3	0		2	3			
JOHNSON CO - RURAL	26,070	35	5	40	1	2	3	43	1.5	8.5	4	0		3	4			
HOLDEN	2,510	8	0	8	0	1	1	9	3.2	10.8	0	0		0	0			
KINGSVILLE	257	0	0	0	0	0	0	0	0.0	.	2	2		2	2			
KNOB NOSTER	2,462	6	1	7	0	7	7	14	2.8	13.3	0	0		0	0			
LEETON	619	1	0	1	0	0	0	1	1.6	34.0	0	0		0	0			
WARRENSBURG	16,340	27	3	30	0	3	3	33	1.8	24.7	8	15		8	15			
CENTRAL MO STATE UNIV.	0	14	3	17	0	5	5	22	.	7.8	0	0		0	0			

TABLE 10.0.1

**LAW ENFORCEMENT EMPLOYMENT AND ASSAULTS
BY REPORTING AGENCY
2001**

REPORTING AGENCY	EMPLOYMENT											ASSAULTS	
	POPULATION ¹	POLICE OFFICERS (SWORN)			CIVILIAN EMPLOYEES			TOTAL EMPL.	OFFICERS/ 1,000 POP. ²	# INDEX CRIMES PER OFF. ³	MONTHS RPT.	NO. ⁴	
		MALE	FEMALE	TOTAL	MALE	FEMALE	TOTAL						
KNOX COUNTY	4,361	5	0	5	3	0	3	8	1.1	22.6	0	0	
KNOX CO - RURAL	3,128	2	0	2	3	0	3	5	0.6	55.0	0	0	
EDINA	1,233	3	0	3	0	0	0	3	2.4	1.0	0	0	
LACLEDE COUNTY	32,428	34	4	38	23	19	42	80	1.2	35.9	3	3	
LACLEDE CO - RURAL	20,273	14	1	15	18	14	32	47	0.7	24.6	3	3	
LEBANON	12,155	20	3	23	5	5	10	33	1.9	43.2	3	4	
LAFAYETTE COUNTY	32,942	59	4	63	2	6	8	71	1.9	13.6	0	0	
LAFAYETTE CO - RURAL	13,120	26	0	26	1	1	2	28	2.0	3.9	0	0	
ALMA	399	0	0	0	0	0	0	0	0.0	.	0	0	
BATES CITY	245	2	0	2	0	0	0	2	8.2	6.0	1	1	
CONCORDIA	2,360	6	0	6	0	0	0	6	2.5	7.3	0	0	
CORDER	427	0	0	0	0	0	0	0	0.0	.	0	0	
HIGGINSVILLE	4,682	6	4	10	1	4	5	15	2.1	11.2	0	0	
LAKELAFAYETTE	346	0	0	0	0	0	0	0	0.0	.	0	0	
LEXINGTON	4,453	9	0	9	0	1	1	10	2.0	35.7	4	4	
MAYVIEW	294	0	0	0	0	0	0	0	0.0	.	0	0	
NAPOLEON	208	0	0	0	0	0	0	0	0.0	.	0	0	
ODESSA	4,818	10	0	10	0	0	0	10	2.1	24.6	0	0	
WAVERLY	806	0	0	0	0	0	0	0	0.0	.	0	0	
WELLINGTON	784	0	0	0	0	0	0	0	0.0	.	0	0	
LAWRENCE COUNTY	32,977	42	6	48	3	9	12	60	1.5	8.8	0	0	
LAWRENCE CO - RURAL	19,847	18	2	20	0	6	6	26	1.0	0.2	0	0	
AURORA	7,014	10	3	13	3	3	6	19	1.9	22.7	3	4	
MOUNT VERNON	4,017	10	0	10	0	0	0	10	2.5	8.6	0	0	
PIERCE CITY	1,385	3	1	4	0	0	0	4	2.9	10.0	1	1	
VERONA	714	1	0	1	0	0	0	1	1.4	0.0	0	0	
LEWIS COUNTY	10,494	15	1	16	3	13	16	32	1.5	14.4	0	0	
LEWIS CO - RURAL	6,268	3	1	4	3	5	8	12	0.6	32.0	0	0	
CANTON	2,557	4	0	4	0	4	4	8	1.6	15.5	0	0	
LA BELLE	669	1	0	1	0	0	0	1	1.5	27.0	0	0	
LA GRANGE	1,000	7	0	7	0	4	4	11	7.0	2.0	0	0	
LINCOLN COUNTY	38,944	63	5	68	18	37	55	123	1.7	16.0	5	7	
LINCOLN CO - RURAL	26,602	34	2	36	18	35	53	89	1.4	17.5	0	0	
ELSBERRY	2,047	4	0	4	0	0	0	4	2.0	6.3	0	0	

TABLE 10.0.1

**LAW ENFORCEMENT EMPLOYMENT AND ASSAULTS
BY REPORTING AGENCY
2001**

REPORTING AGENCY	POPULATION ¹	EMPLOYMENT										ASSAULTS		
		POLICE OFFICERS (SWORN)			CIVILIAN EMPLOYEES			TOTAL EMPL.	OFFICERS/ 1,000 POP. ²	# INDEX CRIMES PER OFF. ³	MONTHS RPT.	NO. ⁴		
		MALE	FEMALE	TOTAL	MALE	FEMALE	TOTAL							
FOLEY	178	1	0	1	0	0	0	0	0	0	5.6	3.0	0	0
HAWK POINT	459	1	0	1	0	0	0	0	0	0	2.2	11.0	0	0
MOSCOW MILLS	1,742	2	0	2	0	0	0	0	0	0	1.1	27.0	0	0
OLD MONROE	250	0	0	0	0	0	0	0	0	0	0.0	.	0	0
SILEX	206	0	0	0	0	0	0	0	0	0	0.0	.	0	0
TROY	6,737	21	2	23	0	2	2	2	2	25	3.4	14.3	0	0
WINFIELD	723	0	1	1	0	0	0	0	0	1	1.4	12.0	0	0
LINN COUNTY	13,754	21	2	23	5	7	12	35	17	11.2	1.7	11.2	1	1
LINN CO - RURAL	5,903	5	1	6	0	1	1	7	7	16.3	1.0	16.3	1	1
BROOKFIELD	4,769	9	1	10	4	3	7	17	17	13.3	2.1	13.3	1	1
BUCKLIN	524	1	0	1	0	0	0	1	1	0.0	1.9	0.0	0	0
MARCELINE	2,558	6	0	6	1	3	4	10	10	4.5	2.3	4.5	1	1
LIVINGSTON COUNTY	14,558	22	4	26	1	13	14	40	18	14.0	1.8	14.0	0	0
LIVINGSTON CO - RURAL	5,590	7	3	10	1	7	8	18	18	6.2	1.8	6.2	0	0
CHILLICOTHE	8,968	15	1	16	0	6	6	22	22	18.8	1.8	18.8	2	3
MC DONALD COUNTY	21,681	37	4	41	0	3	3	44	22	12.7	1.9	12.7	0	0
MC DONALD CO - RURAL	15,128	16	4	20	0	2	2	22	22	19.1	1.3	19.1	0	0
ANDERSON	1,856	4	0	4	0	0	0	4	4	16.3	2.2	16.3	0	0
GOODMAN	1,183	2	0	2	0	0	0	2	2	0.0	1.7	0.0	0	0
LANAGAN	411	3	0	3	0	0	0	3	3	7.3	7.3	7.3	0	0
NOEL	1,480	4	0	4	0	0	0	4	4	18.5	2.7	18.5	1	2
PINEVILLE	768	4	0	4	0	1	1	5	5	0.0	5.2	0.0	0	0
SOUTHWEST CITY	855	4	0	4	0	0	0	4	4	0.5	4.7	0.5	0	0
MACON COUNTY	15,762	23	3	26	0	2	2	28	13	13.6	1.6	13.6	0	0
MACON CO - RURAL	8,738	11	1	12	0	1	1	13	13	12.3	1.4	12.3	0	0
LA PLATA	1,486	4	0	4	0	0	0	4	4	2.0	2.7	2.0	0	0
MACON	5,538	8	2	10	0	1	1	11	11	19.9	1.8	19.9	4	6
MADISON COUNTY	11,800	14	2	16	2	1	3	19	10	18.8	1.4	18.8	0	0
MADISON CO - RURAL	7,872	6	1	7	2	1	3	10	10	16.3	0.9	16.3	0	0
FREDERICKTOWN	3,928	8	1	9	0	0	0	9	9	20.8	2.3	20.8	1	1
MARIES COUNTY	9,052	7	1	8	0	2	2	10	8	2.6	0.9	2.6	0	0
MARIES CO - RURAL	7,080	5	1	6	0	2	2	8	8	3.2	0.8	3.2	0	0
BELLE	1,344	2	0	2	0	0	0	2	2	0.0	1.5	0.0	0	0

TABLE 10.0.1

**LAW ENFORCEMENT EMPLOYMENT AND ASSAULTS
BY REPORTING AGENCY
2001**

REPORTING AGENCY	EMPLOYMENT											ASSAULTS	
	POPULATION ¹	POLICE OFFICERS (SWORN)			CIVILIAN EMPLOYEES			TOTAL EMPL.	OFFICERS/ 1,000 POP. ²	# INDEX CRIMES PER OFF. ³	MONTHS RPT.	NO. ⁴	
		MALE	FEMALE	TOTAL	MALE	FEMALE	TOTAL						
VIENNA	628	0	0	0	0	0	0	0.0	.	0	0		
MARION COUNTY	28,037	46	8	54	13	25	38	1.9	25.4	0	0		
MARION CO - RURAL	6,813	11	3	14	10	13	23	2.1	19.8	0	0		
HANNIBAL	17,757	29	4	33	3	9	12	1.9	30.5	6	22		
PALMYRA	3,467	6	1	7	0	3	3	2.0	12.3	0	0		
MERCER COUNTY	3,757	3	0	3	1	3	4	0.8	29.3	0	0		
MERCER CO - RURAL	3,757	3	0	3	1	3	4	0.8	29.3	0	0		
MILLER COUNTY	23,442	35	7	42	17	13	30	1.8	19.6	6	12		
MILLER CO - RURAL	16,453	16	1	17	17	10	27	1.0	22.5	0	0		
ELDON	4,895	10	4	14	0	2	2	2.9	23.2	0	0		
LAKE OZARK	1,489	9	2	11	0	1	1	7.4	10.5	0	0		
MISSISSIPPI COUNTY	13,427	32	6	38	22	20	42	2.8	14.2	0	0		
MISSISSIPPI CO - RURAL	5,468	12	2	14	19	15	34	2.6	13.4	0	0		
CHARLESTON DPS	4,732	13	2	15	1	3	4	3.2	19.3	0	0		
EAST PRAIRIE	3,227	7	2	9	2	2	4	2.8	7.1	3	3		
MONITEAU COUNTY	14,827	15	2	17	1	2	3	1.1	17.3	0	0		
MONITEAU CO - RURAL	7,561	7	1	8	1	1	2	1.1	16.3	0	0		
CALIFORNIA	4,005	5	1	6	0	1	1	1.5	23.5	0	0		
TIPTON	3,261	3	0	3	0	0	0	0.9	7.7	0	0		
MONROE COUNTY	9,817	11	3	14	2	3	5	1.4	5.0	0	0		
MONROE CO - RURAL	7,229	7	1	8	2	3	5	1.1	8.0	0	0		
MONROE CITY	2,588	4	2	6	0	0	0	2.3	1.0	0	0		
MONTGOMERY COUNTY	12,136	24	1	25	0	1	1	2.1	10.8	0	0		
MONTGOMERY CO - RURAL	6,154	11	1	12	0	1	1	1.9	11.8	0	0		
BELLFLOWER	427	0	0	0	0	0	0	0.0	.	0	0		
HIGHLAND	231	0	0	0	0	0	0	0.0	.	0	0		
JONESBURG	695	1	0	1	0	0	0	1.4	2.0	0	0		
MONTGOMERY CITY	2,442	6	0	6	0	0	0	2.5	11.0	2	2		
NEW FLORENCE	764	3	0	3	0	0	0	3.9	10.3	4	4		
WELLSVILLE	1,423	3	0	3	0	0	0	2.1	8.3	0	0		
MORGAN COUNTY	19,213	42	7	49	0	5	5	2.6	11.3	0	0		

TABLE 10.0.1

**LAW ENFORCEMENT EMPLOYMENT AND ASSAULTS
BY REPORTING AGENCY
2001**

REPORTING AGENCY	POPULATION ¹	EMPLOYMENT										ASSAULTS		
		POLICE OFFICERS (SWORN)			CIVILIAN EMPLOYEES			TOTAL EMPL.	OFFICERS/ 1,000 POP. ²	# INDEX CRIMES PER OFF. ³	MONTHS RPT.	NO. ⁴		
		MALE	FEMALE	TOTAL	MALE	FEMALE	TOTAL							
MORGAN CO - RURAL	15,017	23	6	29	0	5	5	34	1.9	13.3	4	4		
LAURIE	663	5	1	6	0	0	0	6	9.0	11.5	0	0		
STOVER	968	4	0	4	0	0	0	4	4.1	5.8	1	1		
VERSAILLES	2,565	10	0	10	0	0	0	10	3.9	7.7	0	0		
NEW MADRID COUNTY	18,742	50	4	54	2	7	9	63	2.9	5.0	0	0		
NEW MADRID CO - RURAL	5,329	17	3	20	2	5	7	27	3.8	4.7	0	0		
CANALOU	348	0	0	0	0	0	0	0	0.0	.	0	0		
GIDEON	1,113	3	0	3	0	0	0	3	2.7	0.7	0	0		
HOWARDVILLE	342	1	1	2	0	1	1	3	5.8	0.5	0	0		
LILBOURN	1,303	2	0	2	0	0	0	2	1.5	23.0	0	0		
MARSTON	610	1	0	1	0	0	0	1	1.6	4.0	0	0		
MATTHEWS	605	1	0	1	0	0	0	1	1.7	7.0	0	0		
MOREHOUSE	1,015	1	0	1	0	0	0	1	1.0	5.0	0	0		
NEW MADRID	3,334	7	0	7	0	0	0	7	2.1	0.7	0	0		
PARMA	852	1	0	1	0	0	0	1	1.2	4.0	0	0		
PORTAGEVILLE	3,295	14	0	14	0	1	1	15	4.2	7.1	0	0		
RISCO	392	1	0	1	0	0	0	1	2.6	0.0	0	0		
TALLAPOOSA	204	1	0	1	0	0	0	1	4.9	0.0	0	0		
NEWTON COUNTY	47,565	68	4	72	16	16	32	104	1.5	27.6	5	10		
NEWTON CO - RURAL	31,997	35	3	38	16	13	29	67	1.2	29.4	0	0		
DIAMOND	807	2	0	2	0	0	0	2	2.5	9.5	0	0		
GRANBY	2,121	3	0	3	0	0	0	3	1.4	18.0	1	1		
NEOSHO	10,505	22	0	22	0	3	3	25	2.1	30.2	0	0		
SENECA	2,135	6	1	7	0	0	0	7	3.3	18.9	1	1		
NODAWAY COUNTY	21,912	36	4	40	6	15	21	61	1.8	8.2	0	0		
NODAWAY CO - RURAL	11,331	9	0	9	4	7	11	20	0.8	13.2	0	0		
MARYVILLE	10,581	18	2	20	1	3	4	24	1.9	7.8	0	0		
NORTHWEST MISSOURI STATE UNIV.	0	9	2	11	1	5	6	17	.	4.9	0	0		
OREGON COUNTY	10,344	11	0	11	9	0	9	20	1.1	5.2	0	0		
OREGON CO - RURAL	8,143	5	0	5	6	0	6	11	0.6	3.0	0	0		
THAYER	2,201	6	0	6	3	0	3	9	2.7	7.0	0	0		
OSAGE COUNTY	12,913	9	0	9	0	5	5	14	0.7	15.2	0	0		
OSAGE CO - RURAL	11,559	6	0	6	0	5	5	11	0.5	20.2	0	0		

TABLE 10.0.1

**LAW ENFORCEMENT EMPLOYMENT AND ASSAULTS
BY REPORTING AGENCY
2001**

REPORTING AGENCY	EMPLOYMENT											ASSAULTS	
	POPULATION ¹	POLICE OFFICERS (SWORN)			CIVILIAN EMPLOYEES			TOTAL EMPL.	OFFICERS/ 1,000 POP. ²	# INDEX CRIMES PER OFF. ³	MONTHS RPT.	NO. ⁴	
		MALE	FEMALE	TOTAL	MALE	FEMALE	TOTAL						
LINN	1,354	3	0	3	0	0	0	3	2.2	5.3	0	0	
OZARK COUNTY	9,542	9	0	9	5	8	8	17	0.9	23.1	0	0	
OZARK CO - RURAL	8,910	7	0	7	5	8	8	15	0.8	23.4	0	0	
GAINESVILLE	632	2	0	2	0	0	0	2	3.2	22.0	0	0	
PEMISCOT COUNTY	20,047	59	2	61	9	18	18	79	3.0	14.3	0	0	
PEMISCOT CO - RURAL	5,901	19	1	20	6	7	13	33	3.4	9.8	0	0	
CARUTHERSVILLE	6,760	21	1	22	3	4	4	26	3.3	20.2	2	2	
COOTER	440	1	0	1	0	0	0	1	2.3	2.0	0	0	
HAYTI	3,207	8	0	8	0	1	1	9	2.5	20.4	2	3	
HAYTHEIGHTS	771	5	0	5	0	0	0	5	6.5	1.2	0	0	
HOLLAND	246	1	0	1	0	0	0	1	4.1	0.0	0	0	
HOMESTOWN	181	0	0	0	0	0	0	0	0.0	.	0	0	
STEELE	2,263	4	0	4	0	0	0	4	1.8	14.8	2	3	
WARDELL	278	0	0	0	0	0	0	0	0.0	.	0	0	
PERRY COUNTY	18,132	34	6	40	2	8	10	50	2.2	10.6	3	3	
PERRY CO - RURAL	10,465	14	1	15	2	8	10	25	1.4	6.9	0	0	
PERRYVILLE	7,667	20	5	25	0	0	0	25	3.3	12.8	0	0	
PETTIS COUNTY	39,306	56	6	62	5	17	22	84	1.6	32.7	0	0	
PETTIS CO - RURAL	16,948	16	0	16	5	5	10	26	0.9	15.2	0	0	
GREEN RIDGE	445	0	0	0	0	0	0	0	0.0	.	0	0	
LAMONTE	1,064	1	1	2	0	0	0	2	1.9	0.0	0	0	
SEDALIA	20,339	38	5	43	0	12	12	55	2.1	41.0	4	6	
SMITHTON	510	1	0	1	0	0	0	1	2.0	23.0	0	0	
PHELPS COUNTY	39,825	62	7	69	8	15	23	92	1.7	21.5	0	0	
PHELPS CO - RURAL	19,754	19	3	22	1	4	5	27	1.1	13.2	0	0	
ROLLA	16,367	27	1	28	7	9	16	44	1.7	35.3	5	7	
ST JAMES	3,704	6	2	8	0	0	0	8	2.2	16.0	0	0	
UNIV. OF MISSOURI - ROLLA	0	10	1	11	0	2	2	13	.	7.2	0	0	
PIKE COUNTY	18,351	25	2	27	7	17	24	51	1.5	12.6	0	0	
PIKE CO - RURAL	11,228	10	1	11	6	8	14	25	1.0	6.9	0	0	
BOWLING GREEN	3,260	7	0	7	0	2	2	9	2.1	10.6	0	0	
LOUISIANA	3,863	8	1	9	1	7	8	17	2.3	21.1	6	7	

TABLE 10.0.1

**LAW ENFORCEMENT EMPLOYMENT AND ASSAULTS
BY REPORTING AGENCY
2001**

REPORTING AGENCY	POPULATION ¹	EMPLOYMENT										ASSAULTS		
		POLICE OFFICERS (SWORN)			CIVILIAN EMPLOYEES			TOTAL EMPL.	OFFICERS/ 1,000 POP. ²	# INDEX CRIMES PER OFF. ³	MONTHS RPT.	NO. ⁴		
		MALE	FEMALE	TOTAL	MALE	FEMALE	TOTAL							
PLATTE COUNTY	39,155	131	8	139	8	29	37	176	3.5	7.7	4	5		
PLATTE CO - RURAL	20,850	71	7	78	6	25	31	109	3.7	5.5	0	0		
CAMDEN POINT	484	0	0	0	0	0	0	0	0.0	.	0	0		
EDGERTON	533	0	0	0	0	0	0	0	0.0	.	0	0		
FERRELVUE	593	0	0	0	0	0	0	0	0.0	.	0	0		
HOUSTONLAKE	284	5	0	5	0	0	0	5	17.6	0.4	0	0		
LAKE WAUKOMIS	917	1	0	1	0	0	0	1	1.1	0.0	0	0		
NORTHMOOR	399	9	0	9	0	0	0	9	22.6	3.4	0	0		
PARKVILLE	4,059	9	1	10	1	0	1	11	2.5	11.0	0	0		
PLATTE CITY	3,866	9	0	9	0	0	0	9	2.3	15.2	0	0		
PLATTE WOODS	474	2	0	2	0	0	0	2	4.2	0	0	0		
RIVERSIDE	2,979	17	0	17	1	4	5	22	5.7	17.3	0	0		
TRACY	213	0	0	0	0	0	0	0	0.0	.	0	0		
WEATHERBY LAKE	1,873	4	0	4	0	0	0	4	2.1	5.8	0	0		
WESTON	1,631	4	0	4	0	0	0	4	2.5	4.8	0	0		
POLK COUNTY	26,992	38	3	41	6	10	16	57	1.5	16.7	0	0		
POLK CO - RURAL	15,937	18	2	20	2	5	7	27	1.3	11.1	0	0		
BOLIVAR	9,143	16	1	17	4	5	9	26	1.9	25.2	2	4		
FAIR PLAY	418	1	0	1	0	0	0	1	2.4	6.0	0	0		
HUMANSVILLE	946	1	0	1	0	0	0	1	1.1	23.0	0	0		
PLEASANT HOPE	548	2	0	2	0	0	0	2	3.6	2.0	0	0		
PULASKI COUNTY	41,352	48	6	54	2	13	15	69	1.3	15.2	5	21		
PULASKI CO - RURAL	30,677	14	2	16	2	0	2	18	0.5	20.8	1	1		
CROCKER	1,033	3	0	3	0	0	0	3	2.9	11.3	0	0		
DIXON	1,570	3	1	4	0	3	3	7	2.5	8.8	0	0		
RICHLAND	1,805	5	0	5	0	4	4	9	2.8	10.8	1	1		
ST ROBERT	2,760	14	2	16	0	6	6	22	5.8	19.4	1	1		
WAYNESVILLE	3,507	9	1	10	0	0	0	10	2.9	5.4	1	1		
PUTNAM COUNTY	5,223	5	1	6	1	2	3	9	1.1	9.7	0	0		
PUTNAM CO - RURAL	3,182	2	1	3	1	2	3	6	0.9	9.3	0	0		
UNIONVILLE	2,041	3	0	3	0	0	0	3	1.5	10.0	2	2		
RALLS COUNTY	9,372	10	0	10	0	1	1	11	1.1	16.5	0	0		
RALLS CO - RURAL	7,061	6	0	6	0	1	1	7	0.8	22.8	0	0		
CENTER	644	1	0	1	0	0	0	1	1.6	1.0	0	0		
NEW LONDON	1,001	2	0	2	0	0	0	2	2.0	9.5	0	0		

TABLE 10.0.1

**LAW ENFORCEMENT EMPLOYMENT AND ASSAULTS
BY REPORTING AGENCY
2001**

REPORTING AGENCY	EMPLOYMENT											ASSAULTS	
	POPULATION ¹	POLICE OFFICERS (SWORN)			CIVILIAN EMPLOYEES			TOTAL EMPL.	OFFICERS/ 1,000 POP. ²	# INDEX CRIMES PER OFF. ³	MONTHS RPT.	NO. ⁴	
		MALE	FEMALE	TOTAL	MALE	FEMALE	TOTAL						
PERRY	666	1	0	1	0	0	0	1	1.5	8.0	0	0	
RANDOLPH COUNTY	24,663	51	4	55	11	12	23	78	2.2	17.8	0	0	
RANDOLPH CO - RURAL	10,542	16	1	17	10	3	13	30	1.6	8.9	0	0	
HIGBEE	623	1	0	1	0	0	0	1	1.6	19.0	0	0	
HUNTSVILLE	1,553	2	0	2	0	0	0	2	1.3	17.0	0	0	
MOBERLY	11,945	32	3	35	1	9	10	45	2.9	22.1	9	12	
RAY COUNTY	23,319	34	1	35	7	14	21	56	1.5	15.9	0	0	
RAY CO - RURAL	12,907	13	0	13	7	5	12	25	1.0	11.8	0	0	
HARDIN	614	0	0	0	0	0	0	0	0.0	.	0	0	
HENRIETTA	457	2	0	2	0	0	0	2	4.4	0.0	0	0	
LAWSON	2,336	5	0	5	0	1	1	6	2.1	9.6	0	0	
ORRICK	889	1	1	2	0	0	0	2	2.2	4.5	0	0	
RICHMOND	6,116	13	0	13	0	8	8	21	2.1	26.6	2	2	
REYNOLDS COUNTY	6,868	11	1	12	1	5	6	18	1.7	5.6	0	0	
REYNOLDS CO - RURAL	5,396	7	0	7	1	5	6	13	1.3	5.4	0	0	
BUNKER	427	1	0	1	0	0	0	1	2.3	1.0	0	0	
ELLINGTON	1,045	3	1	4	0	0	0	4	3.8	7.0	1	1	
RIPLEY COUNTY	13,509	16	1	17	1	4	5	22	1.3	15.3	0	0	
RIPLEY CO - RURAL	10,967	6	1	7	0	2	2	9	0.6	28.0	0	0	
DONIPHAN	1,932	9	0	9	1	2	3	12	4.7	5.4	2	2	
NAYLOR	610	1	0	1	0	0	0	1	1.6	15.0	0	0	
ST. CHARLES COUNTY	283,910	440	35	475	32	119	151	626	1.7	17.0	10	24	
ST. CHARLES CO - RURAL	106,373	123	10	133	8	48	56	189	1.3	13.5	1	1	
AUGUSTA	218	1	0	1	0	0	0	1	4.6	2.0	1	1	
COTTLEVILLE	1,928	7	0	7	1	1	2	9	3.6	7.3	1	1	
FORISTELL	331	5	0	5	0	0	0	5	15.1	13.8	0	0	
LAKE ST LOUIS	10,169	21	2	23	2	4	6	29	2.3	6.9	4	7	
NEW MELLE	124	2	1	3	0	0	0	3	24.2	0.3	0	0	
O'FALLON	46,169	74	6	80	7	19	26	106	1.7	22.6	9	19	
ST. CHARLES	60,321	96	8	104	9	22	31	135	1.7	18.7	11	47	
ST. PETERS	51,381	80	5	85	3	17	20	105	1.7	21.4	0	0	
WENTZVILLE	6,896	31	3	34	2	8	10	44	4.9	13.1	7	9	
ST. CLAIR COUNTY	9,652	17	3	20	24	19	43	63	2.1	9.5	0	0	

TABLE 10.0.1

**LAW ENFORCEMENT EMPLOYMENT AND ASSAULTS
BY REPORTING AGENCY
2001**

REPORTING AGENCY	EMPLOYMENT										ASSAULTS		
	POPULATION ¹	POLICE OFFICERS (SWORN)			CIVILIAN EMPLOYEES			TOTAL EMPL.	OFFICERS/ 1,000 POP. ²	# INDEX CRIMES PER OFF. ³	MONTHS RPT.	NO. ⁴	
		MALE	FEMALE	TOTAL	MALE	FEMALE	TOTAL						
ST. CLAIR CO - RURAL	6,775	10	3	13	24	19	43	56	1.9	12.7	0	0	
APPLETON CITY	1,314	3	0	3	0	0	0	3	2.3	8.0	1	1	
LOWRY CITY	728	2	0	2	0	0	0	2	2.7	0.5	0	0	
OSCEOLA	835	2	0	2	0	0	0	2	2.4	0.0	0	0	
ST. FRANCOIS COUNTY	55,641	112	14	126	9	10	19	145	2.3	13.4	2	0	
ST. FRANCOIS CO - RURAL	21,486	45	7	52	2	7	9	61	2.4	10.0	2	0	
BISMARCK	1,470	3	1	4	0	0	0	4	2.7	0.8	0	0	
BONNE TERRE	4,039	10	1	11	0	0	0	11	2.7	9.8	8	9	
DESLOGE	4,802	9	2	11	0	0	0	11	2.3	17.4	5	8	
FARMINGTON	13,924	20	2	22	6	2	8	30	1.6	33.7	0	0	
IRON MOUNTAIN LAKE	693	2	0	2	0	0	0	2	2.9	0.5	0	0	
LEADWOOD	1,160	4	0	4	0	0	0	4	3.4	2.0	2	3	
LEADINGTON	206	4	0	4	0	0	0	4	19.4	7.8	0	0	
PARK HILLS	7,861	12	1	13	1	0	1	14	1.7	6.2	0	0	
MINERAL AREA COLLEGE	0	3	0	3	0	1	1	4	.	0.7	0	0	
ST. LOUIS COUNTY	1,016,312	2,384	219	2,603	213	453	666	3,269	2.6	14.8	12	178	
ST. LOUIS CO - RURAL	399,363	641	73	714	96	144	240	954	1.8	17.8	12	178	
BALLWIN	31,283	49	5	54	2	13	15	69	1.7	7.7	1	1	
BELLA VILLA	687	1	0	1	0	0	0	1	1.5	7.0	0	0	
BELLEFONTAINE													
NEIGHBORS	11,271	23	1	24	0	3	3	27	2.1	28.0	1	1	
BEL-NOR	1,598	9	0	9	0	0	0	9	5.6	10.9	3	5	
BEL-RIDGE	3,082	13	0	13	0	1	1	14	4.2	22.6	3	8	
BERKELEY	10,063	42	2	44	3	8	11	55	4.4	19.4	6	7	
BEVERLY HILLS	603	7	0	7	0	2	2	9	11.6	0.0	0	0	
BRECKENRIDGE HILLS	4,817	14	1	15	0	1	1	16	3.1	20.1	3	6	
BRENTWOOD	7,693	26	1	27	0	5	5	32	3.5	11.8	0	0	
BRIDGETON	15,550	52	5	57	3	9	12	69	3.7	24.0	9	24	
CALVERTON PARK	1,322	6	0	6	0	1	1	7	4.5	2.8	3	3	
CHARLACK	1,431	8	0	8	0	0	0	8	5.6	12.1	1	1	
CHESTERFIELD	46,802	75	10	85	1	8	9	94	1.8	12.6	6	11	
CLARKSON VALLEY	2,675	0	0	0	0	2	2	2	0.0	.	0	0	
CLAYTON	12,825	50	1	51	7	10	17	68	4.0	9.5	3	5	
COOL VALLEY	1,081	8	2	10	0	0	0	10	9.3	15.5	0	0	
COUNTRY CLUB HILLS	1,381	9	2	11	0	0	0	11	8.0	5.2	2	3	
CRESTWOOD	11,863	31	3	34	5	6	11	45	2.9	26.1	1	2	
CREVE COEUR	16,500	46	4	50	0	10	10	60	3.0	7.5	2	2	

TABLE 10.0.1

**LAW ENFORCEMENT EMPLOYMENT AND ASSAULTS
BY REPORTING AGENCY
2001**

REPORTING AGENCY	EMPLOYMENT											ASSAULTS	
	POPULATION ¹	POLICE OFFICERS (SWORN)			CIVILIAN EMPLOYEES			TOTAL EMPL.	OFFICERS/ 1,000 POP. ²	# INDEX CRIMES PER OFF. ³	MONTHS RPT.	NO. ⁴	
		MALE	FEMALE	TOTAL	MALE	FEMALE	TOTAL						
DELLWOOD	5,255	15	2	17	0	2	2	19	3.2	10.1	3	4	
DES PERES	8,592	35	1	36	2	5	7	43	4.2	5.7	0	0	
EDMUNDSON	840	10	0	10	0	1	1	11	11.9	12.4	0	0	
ELLISVILLE	9,104	17	2	19	0	0	0	19	2.1	6.3	1	0	
EUREKA	7,676	21	2	23	1	3	4	27	3.0	12.3	4	4	
FERGUSON	22,406	49	0	49	1	6	7	56	2.2	30.4	3	3	
FLORDELLHILLS	931	0	0	0	0	0	0	0	0.0	.	1	1	
FLORISSANT	50,497	79	2	81	7	14	21	102	1.6	16.3	3	10	
FRONTENAC	3,483	17	0	17	2	3	5	22	4.9	5.7	3	4	
GLENDALE	5,767	10	1	11	0	3	3	14	1.9	1.9	0	0	
HAZELWOOD	26,206	54	2	56	3	13	16	72	2.1	17.9	8	17	
HILLSDALE	1,477	0	0	0	0	0	0	0	0.0	.	0	0	
JENNINGS	15,469	45	1	46	15	9	24	70	3.0	31.0	10	17	
KINLOCH	449	7	2	9	7	1	8	17	20.0	0.0	0	0	
KIRKWOOD	27,324	53	4	57	2	11	13	70	2.1	12.2	3	2	
LADUE	8,645	27	1	28	1	6	7	35	3.2	6.0	1	1	
LAKESHIRE	1,375	0	0	0	0	0	0	0	0.0	.	0	0	
MANCHESTER	19,161	37	3	40	0	3	3	43	2.1	5.3	0	0	
MAPLEWOOD	9,228	26	2	28	1	5	6	34	3.0	17.6	2	2	
MARYLAND HEIGHTS	25,756	72	5	77	2	13	15	92	3.0	15.6	9	19	
MOLINE ACRES	2,662	6	1	7	0	0	0	7	2.6	9.9	0	0	
NORMANDY	5,153	19	1	20	0	1	1	21	3.9	15.1	4	5	
NORTHWOODS	4,643	20	1	21	6	3	9	30	4.5	6.3	2	4	
OAKLAND	1,540	53	4	57	2	11	13	70	37.0	0.8	0	0	
OLIVETTE	7,438	20	1	21	1	4	5	26	2.8	12.1	2	3	
OVERLAND	16,838	48	2	50	4	7	11	61	3.0	13.5	1	1	
PAGEDALE	3,616	12	2	14	0	1	1	15	3.9	25.9	5	6	
PASADENA PARK	489	0	0	0	0	0	0	0	0.0	.	0	0	
PINELAWN	4,204	26	1	27	0	1	1	28	6.4	3.0	0	0	
RICHMOND HEIGHTS	9,602	38	2	40	2	6	8	48	4.2	19.7	1	2	
RIVERVIEW	3,146	10	0	10	0	1	1	11	3.2	13.5	0	0	
ROCK HILL	4,765	12	0	12	1	3	4	16	2.5	8.8	0	0	
ST. ANN	13,607	46	0	46	4	10	14	60	3.4	29.2	4	7	
ST. GEORGE	1,288	6	0	6	0	0	0	6	4.7	5.5	1	1	
ST. JOHN	6,871	22	1	23	0	2	2	25	3.3	10.7	3	3	
SHREWSBURY	6,644	17	0	17	0	3	3	20	2.6	9.9	1	1	
SUNSET HILLS	8,267	20	4	24	3	3	6	30	2.9	15.8	3	3	
TOWN AND COUNTRY	10,894	32	2	34	2	6	8	42	3.1	8.9	0	0	
UNIVERSITY CITY	37,428	59	21	80	7	14	21	101	2.1	27.8	9	29	

TABLE 10.0.1

**LAW ENFORCEMENT EMPLOYMENT AND ASSAULTS
BY REPORTING AGENCY
2001**

REPORTING AGENCY	EMPLOYMENT											ASSAULTS		
	POPULATION ¹	POLICE OFFICERS (SWORN)			CIVILIAN EMPLOYEES			TOTAL EMPL.	OFFICERS/ 1,000 POP. ²	# INDEX CRIMES PER OFF. ³	MONTHS RPT.	NO. ⁴		
		MALE	FEMALE	TOTAL	MALE	FEMALE	TOTAL							
													MALE	FEMALE
VELDA CITY	1,616	13	0	13	7	5	12	25	8.0	0.7	0	0		
VINITA PARK	1,924	12	0	12	0	1	1	13	6.2	10.3	0	0		
WARSON WOODS	1,983	7	0	7	0	1	1	8	3.5	2.6	3	3		
WEBSTER GROVES	23,230	36	8	44	1	8	9	53	1.9	7.4	6	7		
WELLSTON	2,460	11	4	15	0	1	1	16	6.1	0.0	0	0		
WESTWOOD	284	0	0	0	0	0	0	0	0.0	.	0	0		
WOODSON TERRACE	4,189	16	0	16	0	3	3	19	3.8	10.7	1	1		
ST. LOUIS COUNTY PARK	0	26	4	30	2	1	3	33	.	0.0	0	0		
MERAMEC COLLEGE	0	7	2	9	0	3	3	12	.	4.1	0	0		
UNIV. OF MISSOURI -														
ST. LOUIS	0	17	0	17	0	3	3	20	.	13.0	1	1		
WASHINGTON UNIV.	0	16	8	24	3	6	9	33	.	11.2	3	4		
LAMBERT INTL. AIRPORT	0	73	10	83	7	24	31	114	.	5.3	4	4		
STE. GENEVIEVE COUNTY	17,842	40	7	47	8	7	15	62	2.6	5.5				
STE. GENEVIEVE CO - RURAL	12,989	29	6	35	7	7	14	49	2.7	4.5	2	2		
STE. GENEVIEVE	4,476	10	1	11	1	0	1	12	2.5	9.2	1	2		
ST. MARYS	377	1	0	1	0	0	0	1	2.7	3.0	0	0		
SALINE COUNTY	23,756	41	7	48	8	19	27	75	2.0	9.4				
SALINE CO - RURAL	7,612	14	3	17	3	9	12	29	2.2	5.9	1	2		
MARSHALL	12,433	20	3	23	4	7	11	34	1.8	13.3	0	0		
SLATER	2,083	5	0	5	1	3	4	9	2.4	7.4	0	0		
SWEET SPRINGS	1,628	2	1	3	0	0	0	3	1.8	3.0	0	0		
SCHUYLER COUNTY	4,170	3	0	3	2	3	5	8	0.7	13.7	1	1		
SCHUYLER CO - RURAL	4,170	3	0	3	2	3	5	8	0.7	13.7	1	1		
SCOTLAND COUNTY	4,983	6	1	7	1	3	4	11	1.4	6.1				
SCOTLAND CO - RURAL	2,922	3	0	3	1	2	3	6	1.0	11.3	0	0		
MEMPHIS	2,061	3	1	4	0	1	1	5	1.9	2.3	0	0		
SCOTT COUNTY	41,440	95	11	106	14	19	33	139	2.6	12.4				
SCOTT CO - RURAL	14,493	18	4	22	4	3	7	29	1.5	7.8	0	0		
CHAFFEE	3,044	3	2	5	2	2	4	9	1.6	16.0	2	2		
MINER	1,056	7	0	7	3	1	4	11	6.6	17.6	1	1		
ORAN	1,264	2	0	2	0	0	0	2	1.6	1.0	0	0		
SCOTT CITY	4,591	10	0	10	1	4	5	15	2.2	4.2	1	1		
SIKESTON	16,992	55	5	60	4	9	13	73	3.5	14.9	5	12		

TABLE 10.0.1

**LAW ENFORCEMENT EMPLOYMENT AND ASSAULTS
BY REPORTING AGENCY
2001**

REPORTING AGENCY	EMPLOYMENT											ASSAULTS	
	POPULATION ¹	POLICE OFFICERS (SWORN)			CIVILIAN EMPLOYEES			TOTAL EMPL.	OFFICERS/ 1,000 POP. ²	# INDEX CRIMES/ PER OFF. ³	MONTHS RPT.	NO. ⁴	
		MALE	FEMALE	TOTAL	MALE	FEMALE	TOTAL						
SHANNON COUNTY	8,254	6	2	8	4	0	4	12	1.0	8.6	0	0	
SHANNON CO - RURAL	6,964	5	0	5	4	0	4	9	0.7	9.2	0	0	
WINONA	1,290	1	2	3	0	0	0	3	2.3	7.7	0	0	
SHELBY COUNTY	6,799	10	1	11	1	3	4	15	1.6	7.9	0	0	
SHELBY CO - RURAL	3,941	4	1	5	1	3	4	9	1.3	13.8	0	0	
CLARENCE	915	1	0	1	0	0	0	1	1.1	3.0	0	0	
SHELBYNA	1,943	5	0	5	0	0	0	5	2.6	3.0	0	0	
STODDARD COUNTY	29,705	35	0	35	10	10	20	55	1.2	14.6	2	2	
STODDARD CO - RURAL	16,231	8	0	8	6	3	9	17	0.5	24.5	0	0	
ADVANCE	1,244	3	0	3	0	0	0	3	2.4	10.0	0	0	
BERNIE	1,777	5	0	5	1	3	4	9	2.8	6.4	0	0	
BLOOMFIELD	1,952	2	0	2	1	0	1	3	1.0	14.0	0	0	
DEXTER	7,356	15	0	15	2	4	6	21	2.0	14.8	1	1	
PUXICO	1,145	2	0	2	0	0	0	2	1.7	1.5	0	0	
STONE COUNTY	28,658	52	1	53	2	10	12	65	1.8	22.5	8	12	
STONE CO - RURAL	23,691	33	0	33	1	8	9	42	1.4	29.6	2	2	
BRANSON WEST	408	5	0	5	0	0	0	5	12.3	19.6	1	1	
CRANE	1,390	4	1	5	0	0	0	5	3.6	3.6	0	0	
GALENA	451	1	0	1	0	0	0	1	2.2	7.0	0	0	
KIMBERLING	2,253	5	0	5	1	2	3	8	2.2	11.8	0	0	
REEDS SPRING	465	4	0	4	0	0	0	4	8.6	7.8	1	1	
SULLIVAN COUNTY	7,291	9	2	11	3	3	6	17	1.5	7.2	1	1	
SULLIVAN CO - RURAL	5,261	4	1	5	3	3	6	11	1.0	10.4	0	0	
MILAN	1,958	5	1	6	0	0	0	6	3.1	4.5	0	0	
TANEY COUNTY	39,703	90	4	94	18	25	43	137	2.4	20.1	0	0	
TANEY CO - RURAL	26,381	31	0	31	11	10	21	52	1.2	23.2	7	11	
BRANSON	6,050	39	3	42	3	12	15	57	6.9	22.5	0	0	
FORSYTH	1,686	6	0	6	1	0	1	7	3.6	10.8	0	0	
HOLLISTER	3,867	11	1	12	3	3	6	18	3.1	13.1	0	0	
MERRIAM WOODS	1,142	1	0	1	0	0	0	1	0.9	1.0	0	0	
ROCKAWAY BEACH	577	2	0	2	0	0	0	2	3.5	0.0	0	0	
TEXAS COUNTY	22,943	23	1	24	8	2	10	34	1.0	20.6	0	0	
TEXAS CO - RURAL	16,768	5	1	6	3	2	5	11	0.4	40.7	0	0	

TABLE 10.0.1

**LAW ENFORCEMENT EMPLOYMENT AND ASSAULTS
BY REPORTING AGENCY
2001**

REPORTING AGENCY	EMPLOYMENT											ASSAULTS		
	POPULATION ¹	POLICE OFFICERS (SWORN)			CIVILIAN EMPLOYEES			TOTAL EMPL.	OFFICERS/ 1,000 POP. ²	# INDEX CRIMES PER OFF. ³	MONTHS RPT.	NO. ⁴		
		MALE	FEMALE	TOTAL	MALE	FEMALE	TOTAL							
CABOOL	2,168	6	0	6	5	0	5	11	2.8	14.3	0	0		
HOUSTON	1,992	5	0	5	0	0	0	5	2.5	15.4	0	0		
LICKING	1,471	5	0	5	0	0	0	5	3.4	16.2	6	6		
SUMMERSVILLE	544	2	0	2	0	0	0	2	3.7	3.5	0	0		
VERNON COUNTY	20,454	26	2	28	6	11	17	45	1.4	33.5				
VERNON CO - RURAL	11,847	7	1	8	3	4	7	15	0.7	46.8	7	10		
NEVADA	8,607	19	1	20	3	7	10	30	2.3	28.3	8	12		
WARREN COUNTY	24,498	46	3	49	9	19	28	77	2.0	14.2				
WARREN CO - RURAL	16,451	27	1	28	9	17	26	54	1.7	8.8	0	0		
MARTHASVILLE	837	1	0	1	0	0	0	1	1.2	0.0	0	0		
TRUESDALE	397	1	0	1	0	0	0	1	2.5	3.0	0	0		
WARRENTON	5,281	11	2	13	0	2	2	15	2.5	22.8	2	3		
WRIGHT CITY	1,532	6	0	6	0	0	0	6	3.9	24.7	0	0		
WASHINGTON COUNTY	23,344	22	2	24	7	13	20	44	1.0	19.3				
WASHINGTON CO - RURAL	20,245	13	2	15	6	10	16	31	0.7	18.9	8	13		
IRONDALE	437	0	0	0	0	0	0	0	0.0	.	0	0		
POTOSI	2,662	9	0	9	1	3	4	13	3.4	19.4	2	2		
WAYNE COUNTY	13,259	15	2	17	2	2	4	21	1.3	21.1				
WAYNE CO - RURAL	11,267	8	2	10	2	2	4	14	0.9	26.4	7	12		
PIEDMONT	1,992	7	0	7	0	0	0	7	3.5	13.6	1	2		
WEBSTER COUNTY	31,074	29	5	34	1	5	6	40	1.1	21.7				
WEBSTER CO - RURAL	21,328	10	5	15	1	5	6	21	0.7	31.9	2	3		
FORDLAND	684	1	0	1	0	0	0	1	1.5	12.0	1	1		
MARSHFIELD	5,720	7	0	7	0	0	0	7	1.2	23.4	1	1		
ROGERSVILLE	1,508	6	0	6	0	0	0	6	4.0	8.2	0	0		
SEYMOUR	1,834	5	0	5	0	0	0	5	2.7	6.8	0	0		
WORTH COUNTY	2,382	2	0	2	0	1	1	3	0.8	13.5				
WORTH CO - RURAL	2,382	2	0	2	0	1	1	3	0.8	13.5	0	0		
WRIGHT COUNTY	18,085	23	1	24	4	6	10	34	1.3	12.5				
WRIGHT CO - RURAL	11,003	6	1	7	1	4	5	12	0.6	14.4	0	0		
HARTVILLE	607	2	0	2	0	0	0	2	3.3	4.0	0	0		
MANSFIELD	1,349	4	0	4	0	0	0	4	3.0	10.8	1	1		

TABLE 10.0.1

**LAW ENFORCEMENT EMPLOYMENT AND ASSAULTS
BY REPORTING AGENCY
2001**

REPORTING AGENCY	EMPLOYMENT											ASSAULTS	
	POPULATION ¹	POLICE OFFICERS (SWORN)		CIVILIAN EMPLOYEES			TOTAL EMPL.	OFFICERS/ 1,000 POP. ²	# INDEX CRIMES PER OFF. ³	MONTHS RPT.	NO. ⁴		
		MALE	FEMALE	TOTAL	MALE	FEMALE						TOTAL	
MOUNTAIN GROVE NORWOOD	4,574 552	10 1	0 0	10 1	3 0	2 0	5 0	2.2 1.8	13.6 13.0	0 0	0 0		
KANSAS CITY	441,545	1,033	185	1,218	259	385	644	2.8	41.4	12	492		
ST. LOUIS CITY	348,189	1,231	177	1,408	232	354	586	4.0	37.9	12	591		
ST LOUIS CITY SHERIFF	0	0	0	0	144	41	185	.	.	0	0		
STATE AGENCIES													
CAPITOL POLICE	0	30	2	32	1	7	8	.	2.9	0	0		
CONSERVATION	0	201	15	216	18	6	24	.	0.1	0	0		
FIRE MARSHALL	0	22	0	22	0	2	2	.	30.9	0	0		
HIGHWAY PATROL	0	1,017	41	1,058	526	545	1,071	.	1.0	0	0		
LIQUOR CONTROL	0	51	7	58	0	6	6	.	0.0	0	0		
STATE PARKS	0	59	4	63	1	2	3	.	6.1	0	0		
WATER PATROL	0	79	4	83	8	17	25	.	7.7	0	0		
TOTAL	5,592,775	12,271	1,258	13,529	2,269	3,490	5,759	2.4	-	-	-		

¹ Total population includes only those jurisdictions submitting employment data to the UCR Program in 2001.

² Number of officers associated with a reporting agency in relation to the jurisdictional population. Other law enforcement agencies (such as the Missouri State Highway Patrol) may have officers assigned to the same jurisdiction. A dash indicates a value was not computed because the agency reported no employment data to the UCR Program during 2001.

³ With the exception of state agencies, Number of Index Crimes (see Glossary) in a political subdivision in relation to uniform officers employed by the primary law enforcement agency of that political subdivision. For state agencies, Number of Index Crimes reported by a state agency in relation to number of uniform officers employed by that state agency. A dash indicates a value was not computed because the agency reported less than 12 months of Index Crime data or did not report employment data to the UCR Program during 2001.

⁴ A dash indicates a value was not computed because the agency reported no assault data to the UCR Program during 2001.

TABLE 10.0.1

GLOSSARY

GLOSSARY

ADULT: A person 18 years of age or older.

ARREST: Taking into physical or other legal custody for committing an offense in the local reporting jurisdiction. Arrests for all criminal offenses are scored. Arrests for ordinance violations are included. Arrests for traffic offenses, with the exception of driving under the influence of intoxicants and arrests in connection with negligent manslaughter in traffic accidents, are not scored. Included are those persons arrested but released without being formally charged.

ASSAULT: Officer assaults are defined as any unlawful attack by a person on a law enforcement officer who is in the performance of his / her duty. Officer assaults include those which result in serious injury to the sworn officer, all assaults in which the assailant used a weapon which could have caused serious injury or death, and assaults on officers that were beyond mere verbal abuse or minor resistance to an arrest.

ASSAULTS PER 100 OFFICERS RATE: This rate is an indicator of reported officer assault activity standardized by the number of officers employed by the agencies reporting the activity. The officer assault rate formula is:

$$\frac{\text{Number of Officer Assaults} \times 100}{\text{Number of Law Enforcement Officers Employed}}$$

Prior to 2001, assaults per 100 officers were based on estimates from data of agencies reporting a full 12 months of officer assault activity. In 2001, this rate was based on officer assault activity reported to the Missouri UCR Program.

ASSIGNMENT: These categories identify the specific assignment of an officer at the time of the assault. Two-Man Vehicle and One-Man Vehicle pertain to uniformed officers on patrol. Special Assignment pertains to those non-uniformed officers functioning as detectives or on special assignment. Other Assignment pertains to those officers assaulted while functioning in some other capacity, such as foot patrol, off-duty, etc. The term "assisted" refers to law enforcement assistance only.

CLEARANCE: The resolution of a criminal offense or an assault on an officer by the arrest, charging, and turning over to the court for prosecution one or more persons alleged to have committed a crime or assault on an officer. An offense also can be cleared by exceptional means when the law enforcement agency has: 1) established the identity of the offender, 2) has enough information to support an arrest, charge, and prosecution in court, 3) the exact location of the offender is known so that he / she could be taken into custody, and 4) there is some reason outside law enforcement control that precludes arresting, charging, and prosecuting the offender, (ex., offender dies).

CLEARED OFFENSES ONLY JUVENILES: The number of clearances for an offense in which only juveniles were arrested or were identified as the offender but, for some valid reason, could not be arrested divided by the total number of clearances for that offense expressed as a percentage. The formula is:

$$\frac{\text{Number of Offenses Cleared Involving Only Juveniles}}{\text{Number of Clearances}} \times 100$$

CLEARANCE RATE (Assault on an Officer): The number of clearances divided by the total number of assaults, expressed as a percentage. The formula is:

$$\frac{\text{Number of Clearances}}{\text{Number of Assaults}} \times 100$$

CLEARANCE RATES (Offenses): The number of clearances divided by the total number of offenses, expressed as a percentage. The formula is:

$$\frac{\text{Number of Clearances}}{\text{Number of Offenses}} \times 100$$

CRIME INDEX: The Crime Index is the sum of the eight major offenses used to indicate the occurrence of crime in the United States. They were selected because of their frequency of occurrence and because they are most likely to be reported to a law enforcement agency. The eight offenses are: murder, forcible rape, robbery, aggravated assault, burglary, theft, motor vehicle theft, and arson. The first four make up the Violent Crime Index and the last four make up the Property Crime Index. Definitions of each of the offenses making up the Crime Index are provided in the section entitled "Missouri Detail Crime Index Analysis". In addition, refer to Crime Index Offense in this section for an explanation of how each type of offense is reported to the UCR Program.

CRIME INDEX OFFENSE: In the UCR Program, the offenses of murder, forcible rape, and aggravated assault are crimes against persons. For these crimes, one offense is counted for each victim. Robbery, burglary, theft, motor vehicle theft, and arson are crimes against property. For these crimes, with the exception of motor vehicle theft, one offense is counted for each distinct operation. In the case of motor vehicle theft, one offense is counted for each stolen vehicle.

CRIME INDEX OFFENSE ESTIMATES: Estimation routines were used in the Digest to identify the actual number of index crimes occurring in the State on an annual basis. They are designed to compensate for non-reporting and incomplete reporting of such offenses by Missouri law enforcement agencies. The following procedures and formulas were used to obtain statewide crime index offense estimates:

- Law enforcement agencies in the State of Missouri were categorized into Groups. The following categories were used:
 - Municipal agency - 250,000 and over
 - Municipal agency - population 100,000 - 249,999
 - Municipal agency - population 50,000 - 99,999
 - Municipal agency - population 25,000 - 49,999
 - Municipal agency - population 10,000 - 24,999
 - Municipal agency - population 2,500 - 9,999
 - Municipal agency - population under 2,500
 - Rural Sheriff's Department
 - Suburban Sheriff's Department and County Police
- For those law enforcement agencies within a group reporting six months or more, a yearly estimate of their crime index offenses was obtained using the following formula:

$$\frac{\text{Crime Index Offenses Reported}}{\text{No. of Months Reported}} \times 12 = \text{Yearly Crime Index Offenses}$$

- For each group, the yearly crime index offenses for all law enforcement agencies reporting six months or more and their jurisdiction's population were summed and the following group crime index rate was computed.

$$\frac{\text{Sum of Rpt. Agency's Yearly Crime Index Offenses}}{\text{Sum of Rpt. Agency's Population}} = \text{Group Crime Index Rate}$$

- For those law enforcement agencies reporting less than six months or no activity at all within a group, their yearly crime index offenses were computed using the following formula:

$$\frac{\text{Law Enforcement Agency Population}}{\text{Group Crime Index Rate}} \times \text{Yearly Crime Index Offenses}$$

- Yearly crime index offenses computed above for all Missouri law enforcement agencies were then summed in order to obtain a statewide yearly crime index offense estimate for use in this Digest.

No estimation routines were used in data displays identifying specific law enforcement agency's yearly crime activity in the Digest. In these data displays, only crime activity reported to the UCR Program is displayed.

EMPLOYMENT: The number of persons, either sworn officers with full arrest powers or civilians, working in a full-time capacity and appearing on the payroll of a Missouri law enforcement agency as of October 31 of a reporting year.

INDEX CRIMES: Index Crimes are the eight major offenses used to indicate the occurrence of crime in the United States. They were selected due to their frequency of occurrence and because they are most likely to be reported to a law enforcement agency. The eight offenses are: murder, forcible rape, robbery, aggravated assault, burglary, theft, motor vehicle theft, and arson.

INDEX CRIMES PER OFFICER RATE: This rate indicates the number of index crime incidents in a community in relation to the law enforcement agency's sworn officer resource availability. The formula is:

$$\frac{\text{Number of Index Crimes}}{\text{Number of Law Enforcement Officers Employed}}$$

JUVENILE: A person under 18 years of age.

JUVENILE ARREST: Juvenile arrests do not include law enforcement contacts with juveniles where no offense has been committed. Juveniles taken into custody for their own protection, such as in neglect cases, are not scored since they have not committed any crime.

OFFICERS PER 1,000 POPULATION RATE: This rate is an indicator of a law enforcement agency's sworn officer resource availability in relation to the population of the community it serves. The formula is:

$$\frac{\text{Number of Officers Employed} \times 1,000}{\text{Community Population}}$$

PERCENT CHANGE: The formula is:

$$\frac{\text{Value in Current Period} - \text{Value in Base Period}}{\text{Value in Base Period}} \times 100$$

POPULATION: Total number of persons residing in a jurisdiction based on United States Census data.

QUARTILE: The value marking the boundary between two consecutive intervals in a frequency distribution of four intervals with each containing one quarter of the total population.

RATE PER 100,000 POPULATION: Rates per 100,000 population are indicators of activity standardized by the population of those law enforcement agencies associated with the activity. Three types of rates are provided: statewide crime index offense rates, reporting agency crime index offense rates, and arrest rates.

The statewide offense rate formula is:

$$\frac{\text{Number of Offenses Reported} \times 100,000}{\text{Population of all Agencies Reporting}}$$

The reporting agency offense rate formula is:

$$\frac{\text{Number of Offenses Reported} \times 100,000}{\text{Population of Reporting Agency(ies)}}$$

The arrest rate formula is:

$$\frac{\text{Number of Arrests Reported} \times 100,000}{\text{Population of Reporting Agency(ies)}}$$

STRONG ARMED ROBBERY: A robbery wherein no weapons were used but tactics (limited to the use of personal weapons such as hands, arms, feet, fists, teeth, etc.) were employed to deprive the victim of his / her property.

TIME SERIES: Time-series analysis was used in the Digest to forecast future crime and arrest activity. With this technique, data for past periods were used as the basis for projecting levels of future activity. Ten years of past data were used to make these projections.

Crime and arrest rates on a per 100,000 population basis were used in making the forecasts. These rates reflect crime and arrest activity in relation to population.

The technique used to project crime and arrest activity was Exponential Smoothing (available through the SAS Econometrics and Time Series software package). Use of this technique took into consideration the limited number of data points in the time series, as well as whether or not the time series was best characterized as constant, linear, or non-linear. In applying the smoothing technique, greater weight was given to the more recent data values than to the earlier data values when projecting future levels of activity.