



**Missouri  
Statistical  
Analysis Center**



# ***Crime in Missouri 2013***

**MISSOURI STATE HIGHWAY PATROL  
RESEARCH AND DEVELOPMENT DIVISION  
STATISTICAL ANALYSIS CENTER**

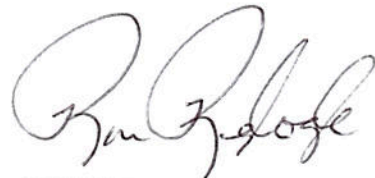


## FOREWORD

This publication is produced by the Missouri State Highway Patrol, Statistical Analysis Center. It is intended to provide a basic understanding of Missouri crime problems, their characteristics, and the law enforcement actions being taken to address these.

The Missouri State Highway Patrol assumed management of the Missouri Uniform Crime Reporting (UCR) Program in 2001. It is the responsibility of the UCR Program to collect, maintain, and ensure the integrity of Missouri UCR crime statistics. In addition, the Missouri UCR Program is responsible for reporting monthly crime statistics to the Federal Bureau of Investigation, National Uniform Crime Reporting Program. This report is produced annually to document crime activity reported to these programs.

I encourage all criminal justice and other public officials to review this publication. If additional research or statistical information services about Missouri's crime totals is needed, please contact the Statistical Analysis Center for assistance.

A handwritten signature in black ink, appearing to read "Ron Replogle". The signature is fluid and cursive, with the first name "Ron" and last name "Replogle" clearly distinguishable.

RONALD K. REPLOGLE, Colonel  
Superintendent



## ACKNOWLEDGMENT

The Missouri Uniform Crime Reporting (UCR) Program has worked with Missouri law enforcement agencies to meet mandatory reporting compliance as mandated by Section 43.505 RSMo. The direction and efforts of Missouri UCR Program Director Kyle Comer and staff of the Missouri UCR Program are instrumental to the Program's success. Without the efforts by the Missouri State Highway Patrol, Information and Communications Technology Division and Research and Development Division, this report would not have been possible. Financial support provided by the Missouri Department of Public Safety to the Statistical Analysis Center and the Missouri UCR Program to administer UCR data collection is also appreciated.

Missouri law enforcement agencies that submit crime and employment information to the Missouri UCR Program play a critical role in development of this report. Their participation in the program is indicative of their desire to improve Missouri's law enforcement information capabilities.

In past years, the U.S. Department of Justice, Bureau of Justice Statistics has supported, through grant funds, the Missouri SAC's efforts to provide publications like *Crime in Missouri* and other information services to the Missouri criminal justice community. Their financial support and technical assistance are appreciated.



Mark L. Ritchey, Director

Missouri Statistical Analysis Center



# CONTENTS

## PAGE

<b>EXECUTIVE SUMMARY</b> .....	xiii
<b>INTRODUCTION</b> .....	1
<b>1.0 MISSOURI CRIME CLOCK</b> .....	5
<b>2.0 MISSOURI CRIME INDEX COMPARISON ANALYSIS</b> .....	9
<b>3.0 MISSOURI ARREST ANALYSIS</b> .....	19
<b>4.0 MISSOURI DETAILED CRIME INDEX ANALYSIS</b> .....	27
4.1 Murder .....	29
4.2 Rape .....	37
4.3 Robbery .....	43
4.4 Aggravated Assault .....	49
4.5 Burglary .....	55
4.6 Larceny / Theft .....	61
4.7 Motor Vehicle Theft .....	67
4.8 Arson .....	73
<b>5.0 MISSOURI DOMESTIC VIOLENCE ANALYSIS</b> .....	79
5.1 Domestic Violence-Related Incidents .....	81
5.2 Domestic Violence-Related Homicides .....	87
<b>6.0 MISSOURI COUNTY AND CITY CRIME AND ARREST ANALYSIS</b> .....	91
6.1 Missouri Political Subdivision Index Crime Analysis .....	93
6.2 Missouri Political Subdivision Part II Arrest Analysis .....	131
<b>7.0 MISSOURI LAW ENFORCEMENT OFFICERS KILLED</b> .....	151
7.1 Missouri Law Enforcement Officers Killed .....	153

<b>8.0 MISSOURI LAW ENFORCEMENT OFFICERS ASSAULTED</b>	157
8.1 Missouri Law Enforcement Officers Assaulted	159
<b>9.0 MISSOURI LAW ENFORCEMENT EMPLOYMENT</b>	169
9.1 Missouri Law Enforcement Employment	171
<b>10.0 MISSOURI LAW ENFORCEMENT AGENCY EMPLOYMENT / ASSAULT ANALYSIS</b>	177
10.1 Missouri Law Enforcement Agency Employment / Assault Analysis	179
<b>11.0 MISSOURI HATE CRIME ANALYSIS</b>	199
11.1 Missouri Hate Crime Incidents	201
<b>GLOSSARY</b>	207



## TABLES

	<b>PAGE</b>
<b>MISSOURI CRIME INDEX COMPARISON ANALYSIS</b>	
2.0.1 Crime Index Offenses, state of Missouri, 2013 .....	11
2.0.2 Actual Reported Crime Index Offenses, state of Missouri, 2004 - 2013.....	12
2.0.3 Crime Index Offense Rates, state of Missouri, 2004 - 2013.....	13
2.0.4 Property Crime Index Economic Analysis of Property Stolen 2012 - 2013.....	14
<b>MISSOURI ARREST ANALYSIS</b>	
3.0.1 Crime Index Clearance Rates, state of Missouri, 2004 - 2013 .....	21
3.0.2 Crime Index Arrests, state of Missouri, 2004 - 2013 .....	22
3.0.3 Crime Index Arrest Rates, state of Missouri, 2004 - 2013.....	23
<b>MISSOURI DETAIL CRIME INDEX ANALYSIS</b>	
<b>Murder</b>	
4.1.1 Murder Rates by Population Group, 2013 .....	31
4.1.2 Murder Clearance Rates, 2012 - 2013.....	32
4.1.3 Murder Arrests by Sex and Age Group, 2013.....	32
4.1.4 Murder Arrests by Race and Age Group, 2013.....	32
4.1.5 Murder Victims by Sex and Age Group, 2013.....	33
4.1.6 Murder Victims by Race and Age Group, 2013.....	33
4.1.7 Type of Weapon Used by Offenders in Murders, 2013.....	34
4.1.8 Circumstances with Murders, 2013 .....	35
<b>Rape</b>	
4.2.1 Rape Rates by Population Group, 2013 .....	39
4.2.2 Actual / Attempted Rape Offenses, 2013.....	40
4.2.3 Rape Clearance Rates, 2012 - 2013 .....	40
4.2.4 Rape Arrests by Sex and Age Group, 2013.....	40
4.2.5 Rape Arrests by Race and Age Group, 2013 .....	41

<b>Robbery</b>	
4.3.1	Number of Robberies and Robbery Rates by Population Group, 2013.....45
4.3.2	Type of Weapon Used in Robberies, 2013.....46
4.3.3	Robbery Loss / Location, 2013.....46
4.3.4	Robbery Clearance Rates, 2012 - 2013 .....47
4.3.5	Robbery Arrests by Sex and Age Group, 2013.....47
4.3.6	Robbery Arrests by Race and Age Group, 2013.....47
<b>Aggravated Assault</b>	
4.4.1	Aggravated Assault Rates by Population Group, 2013.....51
4.4.2	Type of Weapon Used in Aggravated Assaults, 2013.....52
4.4.3	Aggravated Assault Clearance Rates, 2012 - 2013 .....52
4.4.4	Aggravated Assault Arrests by Sex and Age Group, 2013.....52
4.4.5	Aggravated Assault Arrests by Race and Age Group, 2013 .....53
<b>Burglary</b>	
4.5.1	Burglary Rates by Population Group, 2013 .....57
4.5.2	Type of Burglary, 2013.....58
4.5.3	Burglary Loss / Location / Time, 2013 .....58
4.5.4	Burglary Clearance Rates, 2012 - 2013.....59
4.5.5	Burglary Arrests by Sex and Age Group, 2013.....59
4.5.6	Burglary Arrests by Race and Age Group, 2013.....59
<b>Larceny / Theft</b>	
4.6.1	Larceny / Theft Rates by Population Group, 2013 .....63
4.6.2	Larceny / Theft by Value of Stolen Items, 2013 .....64
4.6.3	Nature of Larceny / Theft, 2013.....64
4.6.4	Larceny / Theft Clearance Rates, 2012 - 2013 .....65
4.6.5	Larceny / Theft Arrests by Sex and Age Group, 2013.....65
4.6.6	Larceny / Theft Arrests by Race and Age Group, 2013 .....65
<b>Motor Vehicle Theft</b>	
4.7.1	Motor Vehicle Theft Rates by Population Group, 2013.....69
4.7.2	Type of Vehicle Stolen, 2013.....70

4.7.3	Motor Vehicle Theft Yearly Loss, 2012 - 2013 .....	70
4.7.4	Motor Vehicle Theft Clearance Rates, 2012 - 2013 .....	71
4.7.5	Motor Vehicle Theft Arrests by Sex and Age Group, 2013.....	71
4.7.6	Motor Vehicle Theft Arrests by Race and Age Group, 2013 .....	71

**Arson**

4.8.1	Arson Rates by Population Group, 2013 .....	75
4.8.2	Arson Loss by Type of Property, 2013.....	76
4.8.3	Arson Clearance Rates, 2012 - 2013 .....	77
4.8.4	Arson Arrests by Sex and Age Group, 2013.....	77
4.8.5	Arson Arrests by Race and Age Group, 2013.....	77

**MISSOURI DOMESTIC VIOLENCE ANALYSIS**

5.1.1	Domestic Violence-Related Incidents by Victim / Offender Relationship and Domestic Violence Rates by County, 2013.....	83
5.2.1	Domestic Violence-Related Homicides, Victim / Offender Relationship, 2013 .....	89

**MISSOURI COUNTY AND CITY CRIME AND ARREST ANALYSIS**

6.1.1	Index Offenses by Crime Type and Political Subdivision, 2013 .....	95
6.1.2	Index Arrests by Crime Type and Political Subdivision, 2013 .....	113
6.2.1	Part II Arrests by Crime Type and Political Subdivision, 2013 .....	133
6.2.2	Missouri Uniform Crime Reporting Program, Part II Arrests by Age, Sex, and Crime, 2013.....	147
6.2.3	Missouri Uniform Crime Reporting Program, All Arrests by Crime Type and Race, 2013.....	149

**MISSOURI LAW ENFORCEMENT OFFICERS KILLED**

7.1.1	Law Enforcement Officers Killed in the Line of Duty, state of Missouri, 2004 - 2013.....	155
-------	---	-----

## **MISSOURI LAW ENFORCEMENT OFFICERS ASSAULTED**

8.1.1 Law Enforcement Officer Assaults and Assault Rates, state of Missouri, 2009 - 2013.....	162
8.1.2 Law Enforcement Officer Assaults by Type of Weapon, state of Missouri, 2009 - 2013.....	163
8.1.3 Law Enforcement Officer Assaults by Population Group, state of Missouri, 2013.....	164
8.1.4 Law Enforcement Officer Assaults, Occurrence of Injury by Type of Weapon, state of Missouri, 2013.....	164
8.1.5 Law Enforcement Officer Assaults, Type of Assignment by Type of Circumstance, state of Missouri, 2013.....	165

## **MISSOURI LAW ENFORCEMENT EMPLOYMENT**

9.1.1 Law Enforcement Sworn Employees by Population Group, state of Missouri, 2009 - 2013.....	172
9.1.2 Law Enforcement Civilian Employees by Population Group, state of Missouri, 2009 - 2013.....	173
9.1.3 Law Enforcement Sworn and Civilian Employees by Population Group, state of Missouri, 2009 - 2013.....	174
9.1.4 Law Enforcement Sworn and Civilian Employees by Sex and Population Group, state of Missouri, 2013.....	175

## **MISSOURI LAW ENFORCEMENT AGENCY EMPLOYMENT / ASSAULT ANALYSIS**

10.1.1 Law Enforcement Employment and Assaults by Reporting Agency, 2013.....	181
--	-----

## **MISSOURI HATE CRIME ANALYSIS**

11.1.1 Hate Crime Incidents by Year, state of Missouri, 2010 - 2013.....	203
11.1.2 Hate Crime Incidents by Bias Motivation, state of Missouri, 2013.....	203
11.1.3 Hate Crime Incidents by Offense Type, state of Missouri, 2013.....	204
11.1.4 Hate Crime Incidents by Location, state of Missouri, 2013.....	204

11.1.5 Hate Crime Known Offenders by Race, state of Missouri, 2013.....205  
11.1.6 Hate Crime Incidents by Victim Type, state of Missouri, 2013.....205

## FIGURES

	PAGE
<b>MISSOURI CRIME CLOCK</b>	
1.0.1 Missouri Crime Clock, 2013.....	7
<b>MISSOURI CRIME INDEX COMPARISON ANALYSIS</b>	
2.0.1 Crime Index Offense Rates, state of Missouri, Time Series.....	15
2.0.2 Violent Index Offense Rates, state of Missouri, Time Series .....	15
2.0.3 Property Index Offense Rates, state of Missouri, Time Series.....	15
2.0.4 Crime Index Offense Rates, state of Missouri by County, 2013.....	16
2.0.5 Violent Index Offense Rates, state of Missouri by County, 2013 .....	17
2.0.6 Property Index Offense Rates, state of Missouri by County, 2013.....	18
<b>MISSOURI ARREST ANALYSIS</b>	
3.0.1 Crime Index Arrest Rates, state of Missouri, Time Series.....	24
3.0.2 Violent Index Arrest Rates, state of Missouri, Time Series .....	24
3.0.3 Property Index Arrest Rates, state of Missouri, Time Series.....	25
<b>MISSOURI DETAIL CRIME INDEX ANALYSIS</b>	
4.1.1 Murder Offense Rates, state of Missouri, Time Series.....	36
4.2.1 Rape Offense Rates, state of Missouri, Time Series .....	41
4.3.1 Robbery Offense Rates, state of Missouri, Time Series .....	48
4.4.1 Aggravated Assault Offense Rates, state of Missouri, Time Series .....	53
4.5.1 Burglary Offense Rates, state of Missouri, Time Series.....	60
4.6.1 Larceny / Theft Offense Rates, state of Missouri, Time Series .....	66
4.7.1 Motor Vehicle Theft Offense Rates, state of Missouri, Time Series .....	72
4.8.1 Arson Offense Rates, state of Missouri, Time Series.....	78

## **MISSOURI LAW ENFORCEMENT OFFICERS KILLED**

7.1.1 Law Enforcement Officers Killed in the Line of Duty, state of Missouri, 2004 - 2013.....	155
---	-----

## **MISSOURI LAW ENFORCEMENT OFFICERS ASSAULTED**

8.1.1 Missouri Law Enforcement Assault Clock, 2013.....	161
8.1.2 Law Enforcement Officer Assault Rates, state of Missouri, 2009 - 2013.....	163
8.1.3 Law Enforcement Officer Assaults by Type of Activity, state of Missouri, 2013.....	166
8.1.4 Law Enforcement Officer Assaults by Type of Assignment, state of Missouri, 2013.....	166
8.1.5 Law Enforcement Officer Assaults, Twenty-Four Hour Analysis, state of Missouri, 2013.....	167





## EXECUTIVE SUMMARY

This digest is produced annually by the Missouri State Highway Patrol (MSHP) Statistical Analysis Center (SAC). Prior to 2001, the primary source of data was from law enforcement agencies who voluntarily submitted crime statistics to the Federal Bureau of Investigation (FBI), National Uniform Crime Reporting Program (UCR). As of 2001, Missouri law enforcement agencies have been required by statute to submit their crime statistics to the Missouri UCR Program.

The Crime Index is the sum of eight major offenses and is used to measure the magnitude of crime in the United States. Only eight major offenses are included in the Index because of their frequency of occurrence and the fact they are most likely to be reported to law enforcement agencies. These Index offenses are: murder, rape, robbery, aggravated assault, burglary, larceny / theft, motor vehicle theft, and arson. The first four make up the Violent Crime Index, and the last four make up the Property Crime Index.

In 2013, 216,343 Crime Index offenses were reported in the state of Missouri. In 2013, one Index crime was committed every 2.4 minutes. In 24.8 of every 100 Crime Index offenses, the cases were cleared by arrest or exceptional means.

### **Violent Crime Index**

Violent offenses made up 12.0 percent of the total 2013 Missouri Crime Index. There were 26,027 Violent Index offenses reported in 2013. A violent offense was committed in Missouri every 20.2 minutes. In 50.2 of every 100 Violent Index offenses, the cases were cleared by arrest or exceptional means.

### ***Of the Index offenses reported in 2013:***

*12.0% were violent offenses.*

*One violent crime was committed every 20.2 minutes.*

**Between 2012 and 2013:**

*Violent Crime decreased 4.1%.*

*Murder decreased 5.4%.*

*Rape increased 41.6%.*

*Robbery decreased 5.1%.*

*Aggravated Assault decreased 7.3%.*

- 369 murders were reported in 2013. While murder is the most serious Index offense, it made up only 0.2 percent of the total 2013 Missouri Crime Index. One murder was committed every 23.7 hours. Of every 100 murders, 65.3 percent were cleared by arrest or exceptional means.
- 2,138 rapes were reported in 2013 which is a 41.6 percent increase from 2012. This increase is possibly due to the FBI's new definition of rape, which now includes male victims. Rape accounted for 1.0 percent of the total 2013 Missouri Crime Index. One rape was committed every 4.1 hours. In 47.1 percent of every 100 rapes, the cases were cleared by arrest or exceptional means.
- 5,481 robberies were reported in 2013. Robbery accounted for 2.5 percent of the total 2013 Missouri Crime Index. One robbery occurred every 1.6 hours. In 30.8 percent of every 100 robberies, the cases were cleared by arrest or exceptional means.
- 18,039 aggravated assaults were reported in 2013. Aggravated assault accounted for 8.3 percent of the total 2013 Missouri Crime Index. One aggravated assault occurred every 29.1 minutes. In 56.2 percent of every 100 aggravated assaults, the cases were cleared by arrest or exceptional means.

**Property Crime Index**

***Of the Index offenses reported in 2013:***

*88.0% were property offenses.*

*One property crime was committed every 2.8 minutes.*

Property offenses made up 88.0 percent of the total 2013 Missouri Crime Index. There were 190,314 Property Index offenses reported in 2013. Property offenses accounted for \$273,722,187 in property stolen or destroyed. One such offense occurred every 2.8 minutes in the state. In 21.3 percent of every 100 Property Index offenses, the cases were cleared by arrest or exceptional means.

- 38,646 burglaries were reported in 2013. Burglary accounted for 17.9 percent of the total 2013 Missouri Crime Index. One burglary occurred every 13.6 minutes and \$72,032,004 in property / cash was stolen in 2013 due to this offense. In 13.0 percent of every 100 burglaries, the cases were cleared by arrest or exceptional means.
- 134,287 larcenies and thefts were reported in 2013. Larcenies and thefts accounted for 62.1 percent of the total 2013 Missouri Crime Index. One larceny / theft occurred every 3.9 minutes and \$93,609,667 in property / cash was stolen in 2013 due to this offense. In 24.8 percent of every 100 larcenies and thefts, cases were cleared by arrest or exceptional means.
- 16,177 motor vehicle thefts were reported in 2013. Motor vehicle theft accounted for 7.5 percent of the total 2013 Missouri Crime Index. One motor vehicle theft occurred every 32.5 minutes and \$87,595,978 in property was stolen in 2013 due to this offense. In 12.7 percent of every 100 motor vehicle thefts, the cases were cleared by arrest or exceptional means.
- 1,204 arsons were reported in 2013. Arson accounted for 0.6 percent of the total 2013 Missouri Crime Index. Arson occurred every 7.3 hours and \$20,484,538 in property was destroyed. Of all arson cases, 15.2 percent were cleared by arrest or exceptional means.

***Between 2012 and 2013:***

*Property Crime decreased 5.3%.*

*Burglary decreased 8.8%.*

*Larceny / Theft decreased 4.5%.*

*Motor Vehicle Theft decreased 0.6%.*

*Arson decreased 21.8%.*

In addition to crime index offense and arrest data, this publication contains data on human trafficking, domestic violence incidents, officers killed or assaulted in the line of duty, law enforcement employment levels, and hate crimes in Missouri.

### **Human Trafficking**

In 2013, Missouri law enforcement agencies reported 42 human trafficking offenses, all of which were commercial sexual acts.

*42 acts of human trafficking were reported in 2013.*

- Of these offenses, 25 arrests were made including arrests of four juveniles.

### **Domestic Violence**

*48 homicides in 2013 were domestic violence related.*

In 2013, Missouri law enforcement agencies reported 40,013 incidents of domestic violence. In these incidents, 48 were homicides.

Domestic violence incidents included:

*21.6% of all domestic violence incidents with known relationships reported in 2013 involved spouses or former spouses.*

- 8,103 incidents of spousal abuse (includes former spouses).
- 10,433 incidents between individuals living together or individuals who have lived together in the past.
- 7,744 incidents between blood relatives.
- 4,890 incidents between couples with child(ren) in common.

### **Law Enforcement Officers Killed**

*In 2013, one officer died in the line of duty.*

In 2013, no officer was killed feloniously, and one officer was killed accidentally in the line of duty in the state of Missouri.

### **Law Enforcement Officers Assaulted**

*In 2013, 19.5% of all assaults on officers involved a weapon.*

In 2013, 2,328 law enforcement officers were assaulted in the line of duty in the state of Missouri. An officer was assaulted in the state of Missouri every 3.8 hours, and assaults resulted in an injury to the officer every 16.8 hours.

### **Law Enforcement Employment**

*Missouri law enforcement agencies employed 14,481 sworn officers in 2013.*

Missouri law enforcement agencies employed 20,204 persons in 2013. Of these, 14,481 were sworn officers and 5,723 were civilians.

## Hate Crimes

In 2013, 86 hate crime incidents were committed by 111 known offenders. Of these incidents, 47.7% involved a bias motivation based on the race of the victim.

*Of all hate crime incidents in 2013, 59.3% involved crimes against persons and 40.7% were crimes against property.*



## INTRODUCTION

This publication prepared by the Missouri State Highway Patrol (MSHP), Statistical Analysis Center (SAC), is designed to present data on crime and arrest activity in Missouri from 2004 through 2013, with special emphasis on the most recent year of crime and arrest activity.

The crime and arrest data in this publication are segmented into eleven parts:

- Section 1 displays the Missouri Crime Clock. This clock offers an overview of the frequency of occurrence of Crime Index offenses committed in the state in relation to time. The Crime Index is the sum of the eight major offenses used to indicate the occurrence of crime in the United States. The eight offenses making up the total Crime Index are: murder, rape, robbery, aggravated assault, burglary, larceny / theft, motor vehicle theft, and arson.
- Section 2 provides data related to Crime Index offenses committed in the state of Missouri. Its purpose is to provide a comparison of the various types of Crime Index offenses so their relative importance can be assessed. In addition, Crime Index activity is displayed by geographical regions of the state and also over time to observe trends.
- Section 3 presents data on arrest activity and clearance rates associated with Crime Index offenses as well as arrest activity associated with other classes of criminal offenses. These data describe criminal enforcement activity being performed in the state of Missouri by crime type.
- Section 4 provides a series of data and analysis related to each of the eight types of Crime Index offenses. Data are provided on crime activity, clearance rates, crime patterns, and arrest activity associated with each of these offenses.

***Eight offenses make up the Crime Index. They are:***

- *Murder*
- *Rape*
- *Robbery*
- *Aggravated Assault*
- *Burglary*
- *Larceny / Theft*
- *Motor Vehicle Theft*
- *Arson*

- Section 5 provides summary data on domestic violence incidents committed in Missouri and identifies relationships between domestic violence victims and offenders.
- Section 6 provides summary data on Crime Index offenses and arrest activity for specific political subdivisions in the state of Missouri.
- Section 7 provides summary data on law enforcement officers killed while on duty.
- Section 8 provides summary data on law enforcement officers assaulted while on duty.
- Section 9 provides uniformed and civilian employment information for Missouri law enforcement agencies.
- Section 10 provides data on law enforcement employees, as well as the number of assaults on sworn personnel for specific political subdivisions in the state of Missouri.
- Section 11 identifies the number and characteristics of 2013 hate crimes in Missouri. Trends of these crimes from 2010 through 2013 are also analyzed in Section 11.

Prior to 2001, data in this digest were provided on a voluntary basis by Missouri law enforcement agencies to the Federal Bureau of Investigation (FBI), National Uniform Crime Reporting (UCR) Program. In 2001, Section 43.505 of the Revised Statutes of Missouri was enacted requiring Missouri law enforcement agencies to report their UCR crime statistics to the Missouri UCR Program administered by the Missouri State Highway Patrol.

The national UCR Program was initiated in 1930 by the Committee on Uniform Crime Reports of the International Association of Chiefs of Police (IACP). This committee developed uniform offense and arrest classifications, as well as reporting procedures which could be used by law enforcement agencies throughout the nation. The FBI was designated to administer the program and became the national clearinghouse for UCR data. The Committee on Uniform Crime Reports of the IACP continues to serve the national UCR Program in an advisory capacity. In 1966, the National Sheriffs'



Association also established a Committee on Uniform Crime Reports to act as an advisory body for this program and to promote reporting to the UCR Program.

Crime and arrest data are collected on a monthly basis by several methods in Missouri. Missouri law enforcement agencies report their crime activity on a web-based UCR reporting application. After entry, data from all Missouri law enforcement agencies are moved to a central data repository maintained by the MSHP.

Data presented in this report identify crime and arrest activity in specific political subdivisions as reported to the Missouri UCR Program. It is important to note that statistics for a political subdivision include not only crime and arrest activity reported by a local law enforcement agency, but also crime and arrest activity reported by state agencies (e.g., MSHP, Department of Conservation).

Slight discrepancies may be found if comparisons are made with FBI UCR publications and this digest covering the same subject matter for the state of Missouri. Discrepancies may be noted when examining actual reported figures. This is a result of updates having been made to UCR files between the time the FBI data were processed and the time the SAC analysis was performed. This report is merely a snapshot of crime summary data reported to the Missouri UCR Program. Law enforcement agencies continually update their UCR data for a variety of reasons. Some Missouri law enforcement agencies report to the Missouri Incident Based Reporting System (MIBRS) instead of the UCR Program. These incident data are aggregated strictly by UCR hierarchical rule while the FBI aggregates National Incident Based Reporting System (NIBRS) data on less strict UCR hierarchical rules. These different data aggregation methods can cause some discrepancies between national and state UCR statistics. For this reason, statistics in this report may be different than statistics obtained from other sources or reports.

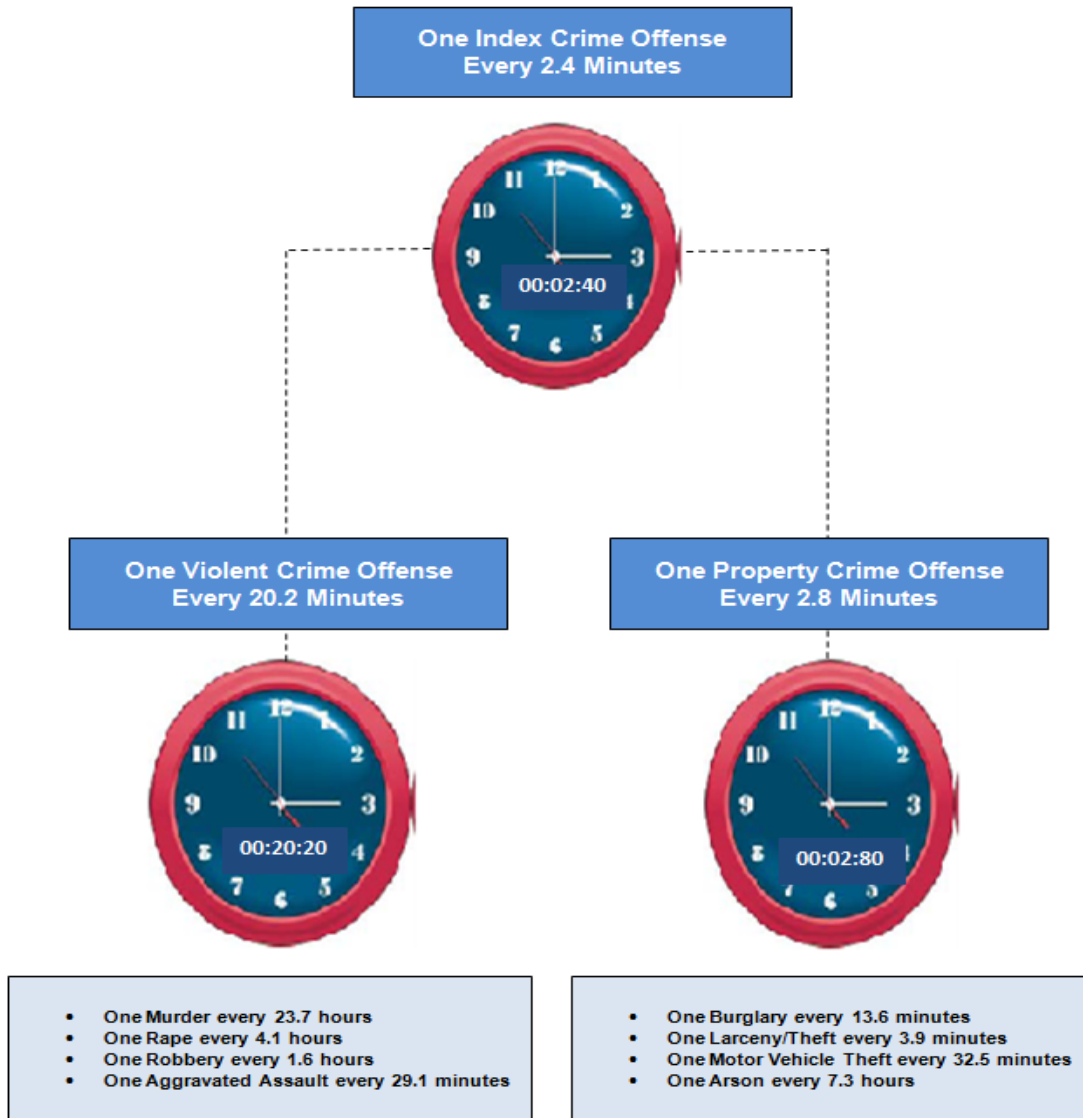


## **1.0 MISSOURI CRIME CLOCK**

The Missouri crime clocks summarize criminal activity in the state during 2013 in relation to time. From this perspective, an appreciation of the relative frequency of various criminal offenses can be obtained. These clocks should be viewed with care. They are designed to convey annual crime experience by showing the relative frequency of occurrence of the Index offenses. This mode of display should not be taken to imply regularity in the commission of crime. Rather, crime clocks represent the annual ratio of crime to fixed time intervals.



**FIGURE 1.0.1  
MISSOURI CRIME CLOCK  
2013**





## **2.0 MISSOURI CRIME INDEX COMPARISON ANALYSIS**

A series of tables and figures summarizes Crime Index Offenses committed in the state of Missouri. The purpose of these displays is to compare the various types of Crime Index Offenses being committed according to their relative contribution to the crime index. In addition, Crime Index Offense Rates are displayed by geographic regions of the state, as well as over time, in order to identify trends.





**TABLE 2.0.1  
CRIME INDEX OFFENSES  
STATE OF MISSOURI  
2013**

<b>OFFENSE</b>	<b>REPORTED</b>	<b>% OF TOTAL CRIME INDEX</b>	<b>% OF VIOLENT CRIME INDEX</b>	<b>% OF PROPERTY CRIME INDEX</b>	<b>RATE PER <sup>1</sup> 100,000 POPULATION <sup>2</sup></b>
TOTAL INDEX	216,341	100.0	--	--	3,579.3
VIOLENT INDEX	26,027	12.0	100.0	--	430.9
PROPERTY INDEX	190,314	88.0	--	100.0	3,148.7
MURDER	369	0.2	1.4	--	6.1
RAPE	2,138	1.0	8.2	--	35.4
ROBBERY	5,481	2.5	21.1	--	90.7
AGGRAVATED ASSAULT	18,039	8.3	69.3	--	298.5
BURGLARY	38,646	17.9	--	20.3	639.4
LARCENY/THEFT	134,287	62.1	--	70.6	2,221.8
MOTOR VEHICLE THEFT	16,177	7.5	--	8.5	267.6
ARSON	1,204	0.6	--	0.6	19.9

<sup>1</sup>Crime Index Offense Rates are based on actual Crime Index Offenses in the state of Missouri. They are computed on a per 100,000 population basis from the Missouri total population 6,044,171 in 2013. See Glossary for explanation of computations used to obtain these rates.

<sup>2</sup>Source: Population Division, U.S. Census Bureau 2013 population estimates.

**TABLE 2.0.2  
ACTUAL REPORTED CRIME INDEX OFFENSES  
STATE OF MISSOURI  
2004 - 2013**

OFFENSE	2004	2005	2006	2007	2008	2009	2010	2011	2012	2013
TOTAL INDEX	254,575	259,444	257,843	259,196	247,685	233,467	227,226	227,051	228,012	216,341
VIOLENT INDEX	28,189	30,359	31,944	32,738	29,680	29,456	27,105	26,852	27,139	26,027
PROPERTY INDEX	233,009	236,251	233,492	234,184	225,387	204,011	200,121	200,199	200,873	190,314
MURDER	369	417	384	382	474	402	435	385	390	369
RAPE	1,546	1,632	1,770	1,608	1,604	1,615	1,417	1,457	1,510	2,138
ROBBERY	6,623	7,166	7,593	7,726	7,382	7,422	6,076	6,258	5,776	5,481
AGGRAVATED ASSAULT	19,651	21,144	22,197	23,022	20,220	20,017	19,177	18,752	19,463	18,039
BURGLARY	40,503	42,708	44,705	44,763	45,647	43,586	43,548	44,765	42,369	38,646
LARCENY/THEFT	158,114	158,707	153,712	155,942	149,769	140,615	139,212	138,632	140,682	134,287
MOTOR VEHICLE THEFT	25,867	25,608	25,445	23,888	20,765	17,396	15,837	15,295	16,282	16,177
ARSON	1,902	2,062	2,037	1,865	1,824	2,414	1,524	1,507	1,540	1,204
NUMBER OF REPORTING AGENCIES <sup>1</sup>	605	594	609	629	636	632	633	636	639	636

<sup>1</sup> Number of law enforcement agencies reporting Crime Index Offense activity to the Missouri UCR Program in a given year.

Note: The data in this table are a snapshot view and may change due to constant updates to the database.

**TABLE 2.0.3  
CRIME INDEX OFFENSE RATES  
STATE OF MISSOURI  
2004 - 2013**

OFFENSE	2004	2005	2006	2007	2008	2009	2010	2011	2012	2013
TOTAL INDEX	4,551.9	4,638.9	4,610.3	4,634.5	4,428.7	4,126.6	4,076.6	3,761.7	3,772.1	3,579.3
VIOLENT INDEX	504.0	542.8	571.2	585.4	530.7	521.0	486.3	445.2	449.0	430.9
PROPERTY INDEX	4,166.3	4,224.2	4,174.9	4,187.3	4,030.0	3,605.6	3,590.3	3,316.5	3,323.2	3,148.7
MURDER	6.6	7.5	6.9	6.8	8.5	7.1	7.8	6.4	6.5	6.1
RAPE	27.6	29.2	31.6	28.8	28.7	28.6	25.4	24.2	25.0	35.4
ROBBERY	118.4	128.1	135.8	138.1	132.0	131.3	109.0	103.7	95.6	90.7
AGGRAVATED ASSAULT	351.4	378.1	396.9	411.6	361.5	354.0	344.1	310.9	322.0	298.5
BURGLARY	724.2	763.6	799.3	800.4	816.2	770.4	781.3	741.7	700.9	639.4
LARCENY/THEFT	2,827.1	2,837.7	2,748.4	2,788.3	2,677.9	2,485.0	2,497.6	2,296.4	2,327.4	2,221.8
MOTOR VEHICLE THEFT	462.5	457.9	455.0	427.1	371.3	307.5	284.0	253.4	269.4	267.6
ARSON	34.0	36.9	36.4	33.3	32.6	42.7	27.4	25.0	25.5	19.9

Crime Index Offense Rates are computed on a per 100,000 population basis. See Glossary for explanation of computations used to obtain these rates.

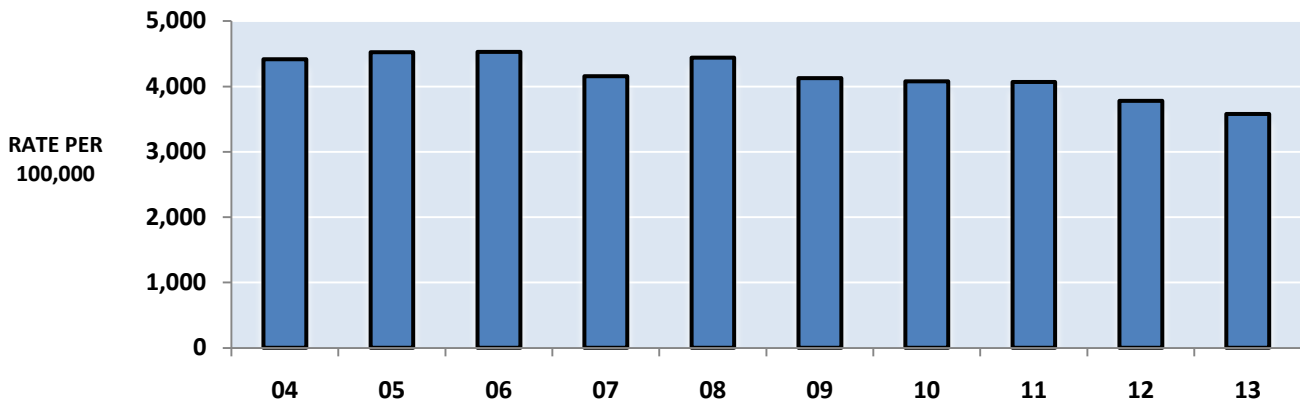
Note: The data in this table are a snapshot view and may change due to constant updates to the database.

**TABLE 2.0.4  
PROPERTY CRIME INDEX  
ECONOMIC ANALYSIS OF PROPERTY STOLEN  
2012 - 2013**

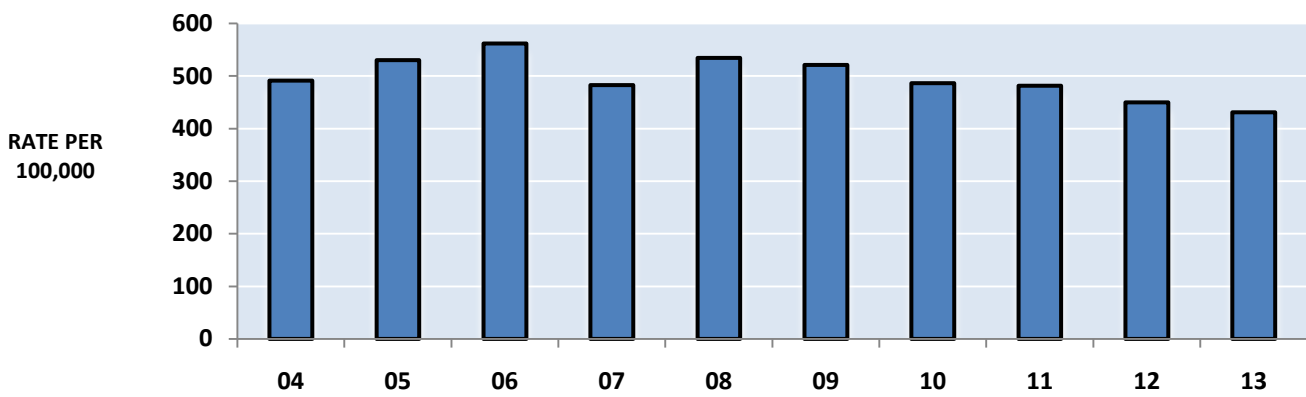
TYPE	LOSS PER OFFENSE <sup>1</sup>		TOTAL LOSS		PERCENT INCREASE	PERCENT DECREASE
	2012	2013	2012	2013		
BURGLARY	\$1,785	\$1,855	\$75,714,350	\$72,032,004	--	4.9
LARCENY/THEFT	729	697	102,630,263	93,609,667	--	8.8
MOTOR VEHICLE THEFT	5,260	5,414	85,631,872	87,595,978	2.3	--
ARSON	14,605	16,999	22,316,969	20,484,538	--	8.2
<b>TOTAL</b>	-----	-----	<b>286,293,454</b>	<b>273,722,187</b>		<b>4.4</b>

<sup>1</sup> Dollar loss per offense is calculated using only those property offenses for which law enforcement agencies reported an actual dollar amount for the property stolen. The total loss does not include property values associated with unknown crime types.

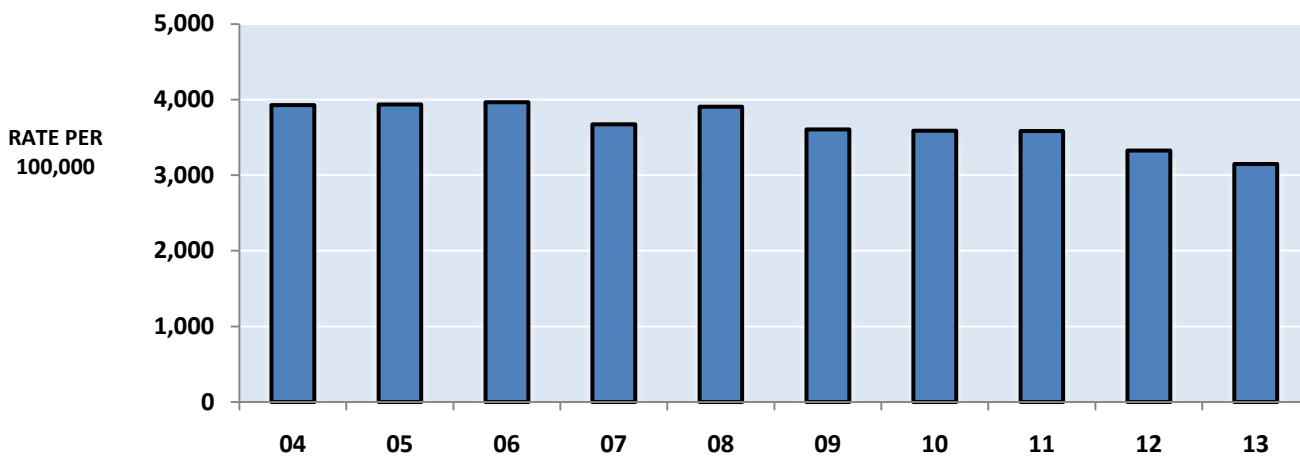
**FIGURE 2.0.1  
CRIME INDEX OFFENSE RATES, STATE OF MISSOURI  
TIME SERIES**



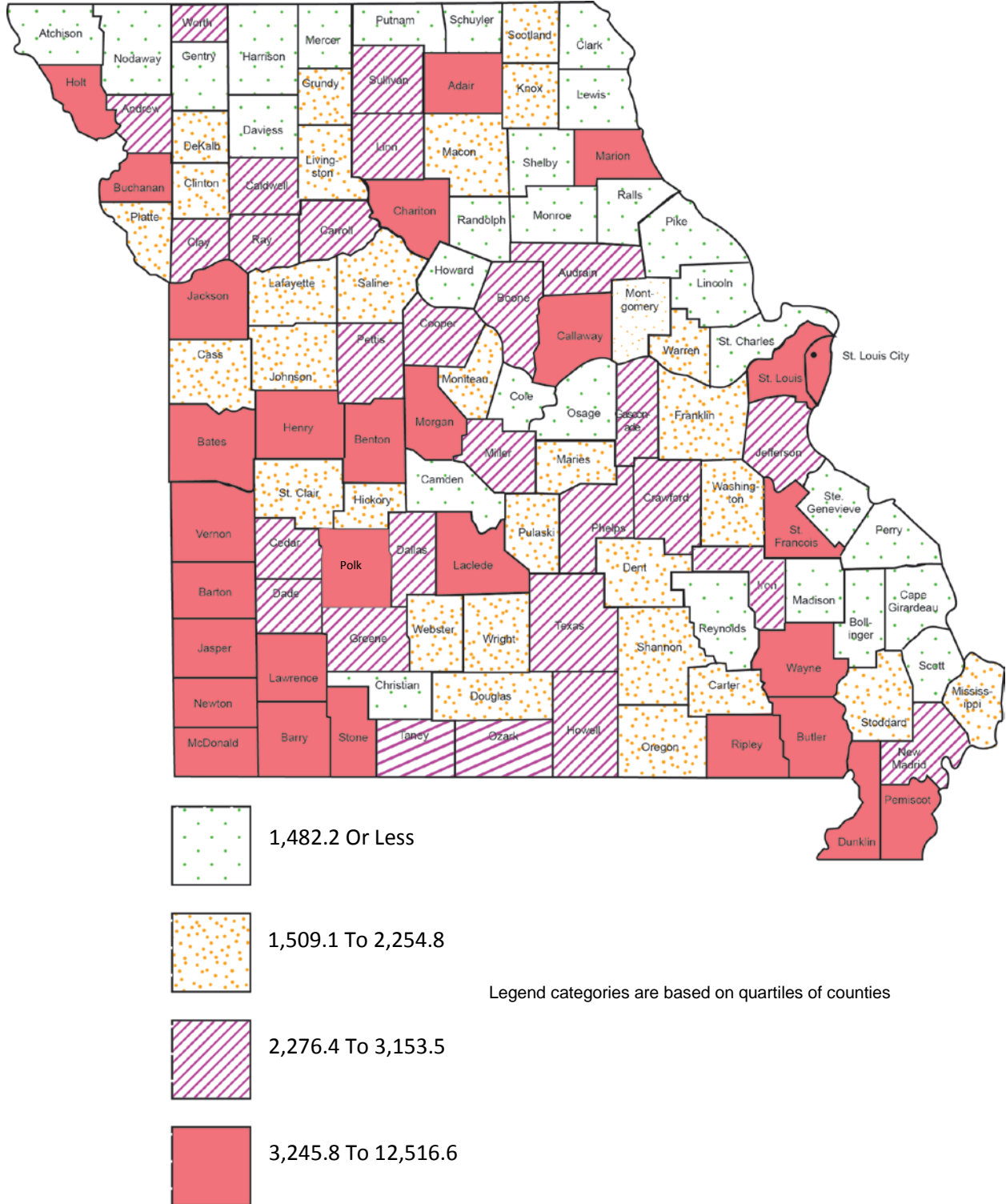
**FIGURE 2.0.2  
VIOLENT INDEX OFFENSE RATES, STATE OF MISSOURI  
TIME SERIES**



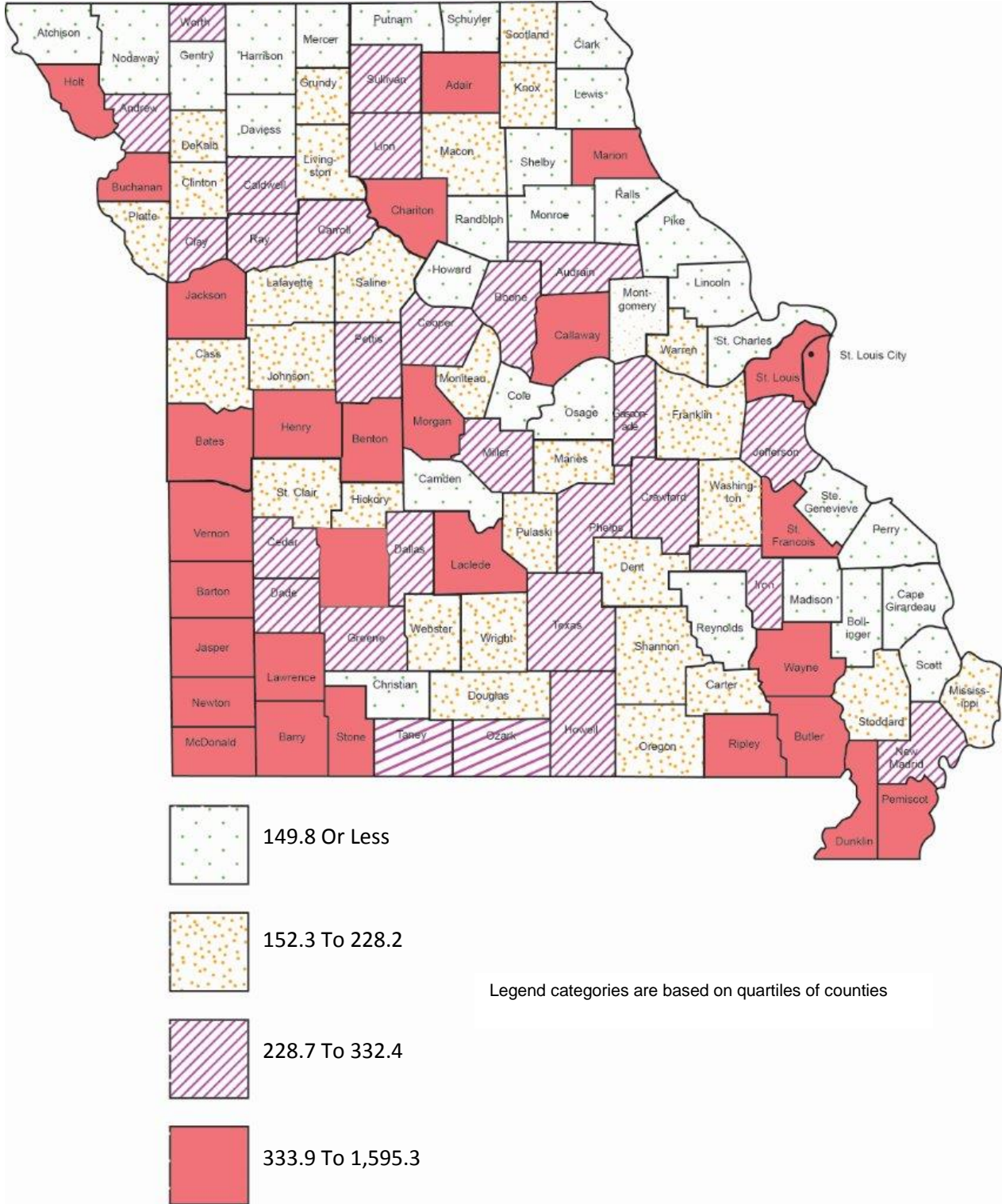
**FIGURE 2.0.3  
PROPERTY INDEX OFFENSE RATES, STATE OF MISSOURI  
TIME SERIES**



**FIGURE 2.0.4**  
**CRIME INDEX OFFENSE RATES**  
**STATE OF MISSOURI**  
**By COUNTY 2013**

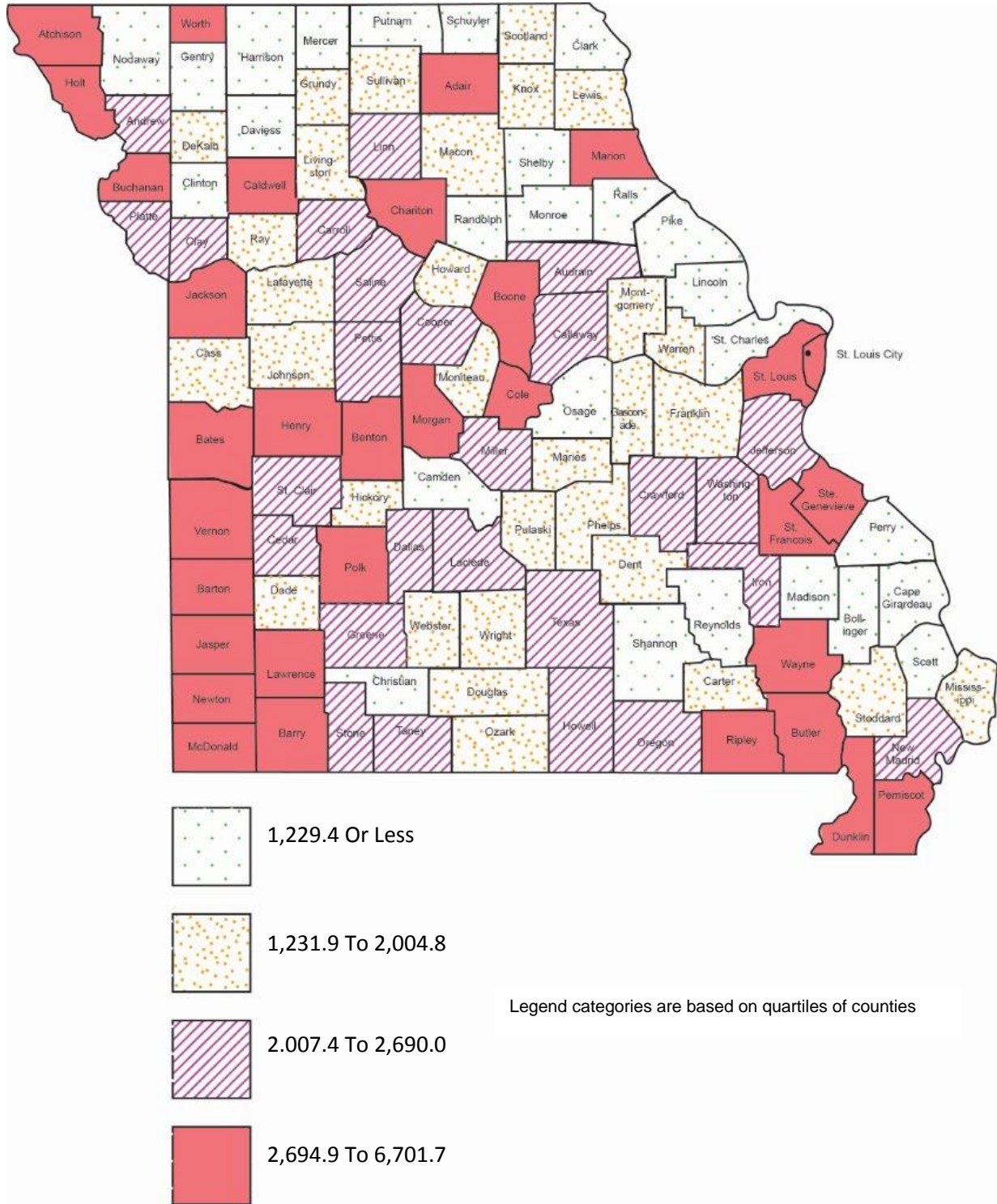


**FIGURE 2.0.5  
VIOLENT INDEX OFFENSE RATES  
STATE OF MISSOURI  
BY COUNTY 2013**





**FIGURE 2.0.6  
PROPERTY INDEX OFFENSE RATES  
STATE OF MISSOURI  
BY COUNTY 2013**





### **3.0 MISSOURI ARREST ANALYSIS**

A series of tables and figures summarizes Missouri crime index arrest clearance rates, actual arrest activity associated with crime index offenses, and arrest activity associated with all other classes of criminal activity reported to the UCR Program. The purpose of these displays is to provide an overview of criminal enforcement activity being performed in the state by class of crime. In addition, arrest rates are displayed over time to observe trends.



**TABLE 3.0.1  
CRIME INDEX CLEARANCE RATES  
STATE OF MISSOURI  
2004 - 2013**

<b>OFFENSE</b>	<b>2004</b>	<b>2005</b>	<b>2006</b>	<b>2007</b>	<b>2008</b>	<b>2009</b>	<b>2010</b>	<b>2011</b>	<b>2012</b>	<b>2013</b>
TOTAL INDEX	22.7	21.5	21.2	21.2	22.4	24.2	23.6	24.5	25.1	24.8
VIOLENT INDEX	49.7	48.4	47.9	42.9	45.6	46.5	48.2	50.8	50.1	50.2
PROPERTY INDEX	19.3	18.0	17.4	18.0	19.2	21.0	20.3	20.9	21.8	21.3
MURDER	75.6	67.4	63.3	75.4	61.6	65.4	63.2	72.5	68.7	65.3
RAPE	44.2	41.5	48.0	51.3	45.2	42.2	42.4	52.6	53.0	47.1
ROBBERY	24.3	24.7	26.0	23.1	24.6	27.1	28.7	31.1	31.3	30.8
AGGRAVATED ASSAULT	58.2	56.6	55.1	48.4	53.0	53.6	54.4	56.8	55.0	56.2
BURGLARY	16.2	14.5	15.5	14.3	13.9	14.3	13.4	14.2	13.6	13.0
LARCENY / THEFT	20.5	19.5	18.7	19.8	21.5	24.0	23.4	24.0	25.4	24.8
MOTOR VEHICLE THEFT	17.1	14.3	13.2	14.0	14.6	14.8	12.0	12.8	12.2	12.7
ARSON	16.9	18.1	17.5	14.2	15.4	12.0	15.6	16.5	19.6	15.2

Clearance rates indicate the percent of reported offenses cleared by arrest or exceptional means. See Glossary for a further explanation.

Note: The data in this table are a snapshot view and may change due to constant updates to the database.

**TABLE 3.0.2  
CRIME INDEX ARRESTS  
STATE OF MISSOURI  
2004 - 2013**

<b>OFFENSE</b>	<b>2004</b>	<b>2005</b>	<b>2006</b>	<b>2007</b>	<b>2008</b>	<b>2009</b>	<b>2010</b>	<b>2011</b>	<b>2012</b>	<b>2013</b>
TOTAL INDEX	55,984	57,214	59,079	58,761	59,551	59,082	52,728	53,431	54,905	51,593
VIOLENT INDEX	14,127	14,828	16,226	14,017	12,989	12,535	10,739	10,890	10,330	9,999
PROPERTY INDEX	41,857	42,386	42,853	44,744	46,562	46,547	41,989	42,541	44,574	41,594
MURDER	420	430	438	419	426	440	211	329	299	247
RAPE	612	569	754	597	571	549	383	361	361	513
ROBBERY	2,067	2,188	2,480	2,433	2,460	2,426	1,898	2,196	2,029	2,012
AGGRAVATED ASSAULT	11,028	11,641	12,554	10,568	9,532	9,120	8,247	8,004	7,635	7,227
BURGLARY	6,159	6,532	7,286	7,093	7,381	6,953	6,415	6,725	5,934	5,438
LARCENY / THEFT	30,960	31,313	30,836	33,105	35,359	36,340	33,692	33,885	36,535	34,140
MOTOR VEHICLE THEFT	4,263	4,041	4,262	4,181	3,419	2,906	1,543	1,631	1,774	1,803
ARSON	475	500	469	365	403	348	339	300	331	213
NUMBER OF REPORTING AGENCIES	578	582	597	597	582	596	583	579	585	578

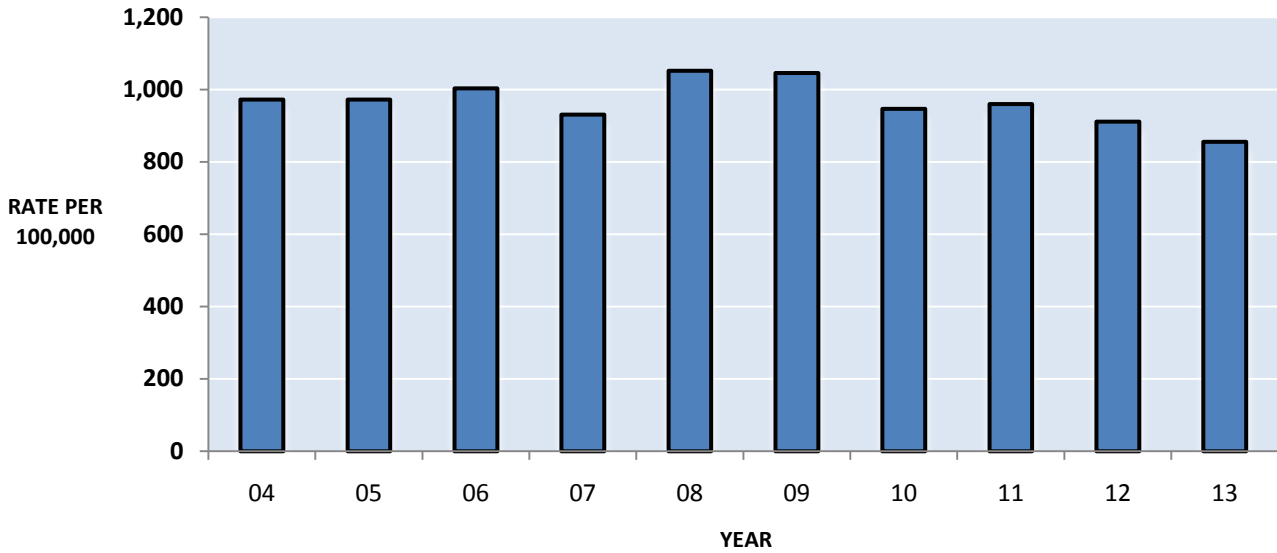
Note: The data in this table are a snapshot view and may change due to constant updates to the database.

**TABLE 3.0.3  
CRIME INDEX ARREST RATES  
STATE OF MISSOURI  
2004 - 2013**

<b>OFFENSE</b>	<b>2004</b>	<b>2005</b>	<b>2006</b>	<b>2007</b>	<b>2008</b>	<b>2009</b>	<b>2010</b>	<b>2011</b>	<b>2012</b>	<b>2013</b>
TOTAL INDEX	1,001.0	1,023.0	1,056.3	1,050.7	1,064.8	1,045.9	946.5	887.9	911.0	853.6
VIOLENT INDEX	252.6	265.1	290.1	250.6	232.2	221.9	192.8	181.0	171.4	165.4
PROPERTY INDEX	748.4	757.9	766.2	800.0	832.5	824.0	753.7	707.0	739.6	688.2
MURDER	7.5	7.7	7.8	7.5	7.6	7.8	3.8	5.5	5.0	4.1
RAPE	10.9	10.2	13.5	10.7	10.2	9.7	6.9	6.0	6.0	8.5
ROBBERY	37.0	39.1	44.3	43.5	44.0	42.9	34.1	36.5	33.7	33.3
AGGRAVATED ASSAULT	197.2	208.1	224.5	189.0	170.4	161.4	148.0	133.0	126.7	119.6
BURGLARY	110.1	116.8	130.3	126.8	132.0	123.1	115.2	111.8	98.5	90.0
LARCENY / THEFT MOTOR VEHICLE	553.6	559.9	551.4	591.9	632.2	643.3	604.8	563.1	606.2	564.8
THEFT	76.2	72.3	76.2	74.8	61.1	51.4	27.7	27.1	29.4	29.8
ARSON	8.5	8.9	8.4	6.5	7.2	6.2	6.1	5.0	5.5	3.5

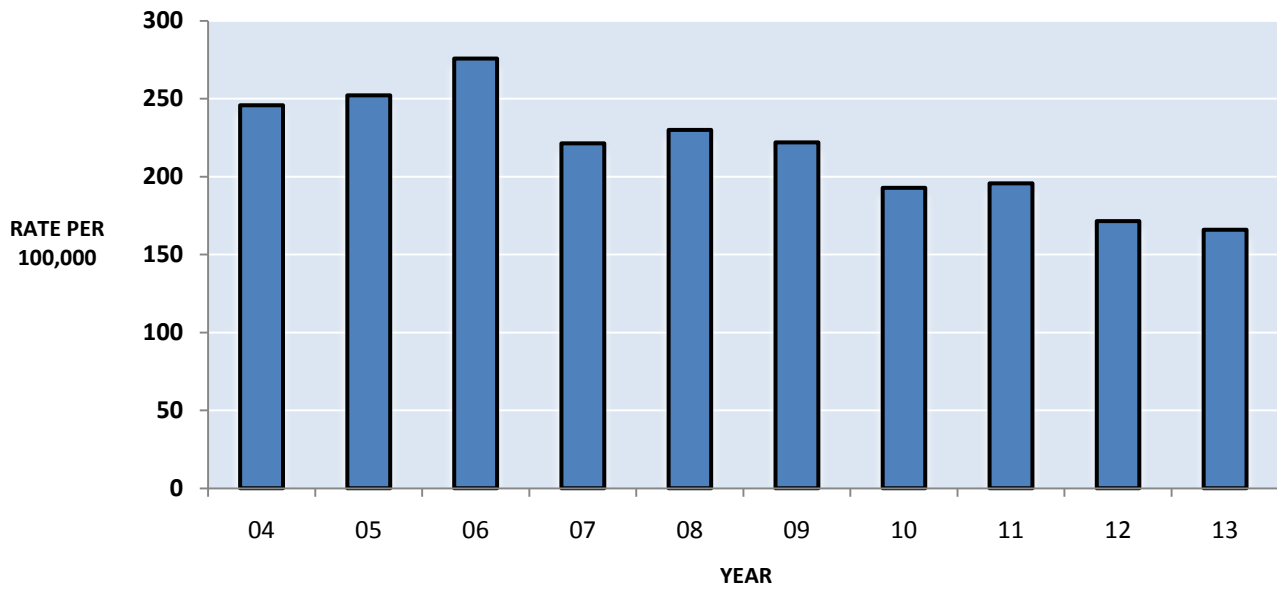
Note: The data in this table are a snapshot view and may change due to constant updates to the database.

**FIGURE 3.0.1  
CRIME INDEX ARREST RATES, STATE OF MISSOURI<sup>1</sup>  
TIME SERIES**



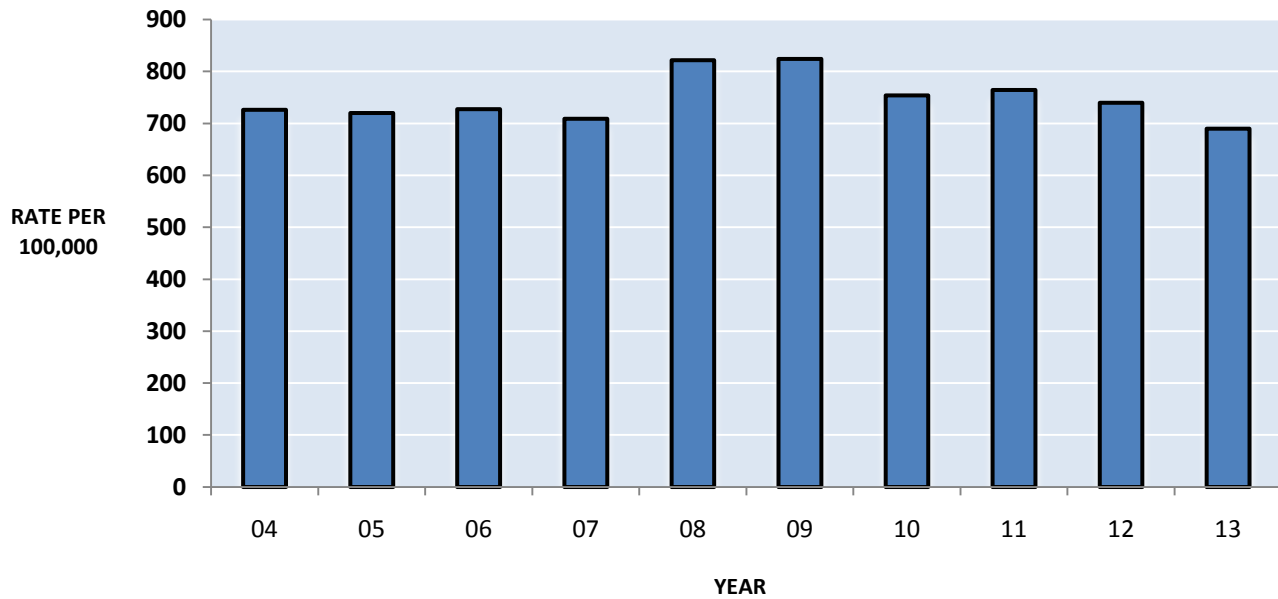
<sup>1</sup> Crime Index arrest rates relate to arrests made for Crime Index offenses reported by law enforcement agencies in the state of Missouri. These rates are computed on a per 100,000 population basis. See Glossary for explanation of computations used to obtain these rates.

**FIGURE 3.0.2  
VIOLENT INDEX ARREST RATES, STATE OF MISSOURI<sup>1</sup>  
TIME SERIES**



<sup>1</sup> Violent Index arrest rates relate to arrests made for Violent Index offenses reported by law enforcement agencies in the state of Missouri. These rates are computed on a per 100,000 population basis. See Glossary for explanation of computations used to obtain these rates.

**FIGURE 3.0.3  
PROPERTY INDEX ARREST RATES, STATE OF MISSOURI<sup>1</sup>  
TIME SERIES**



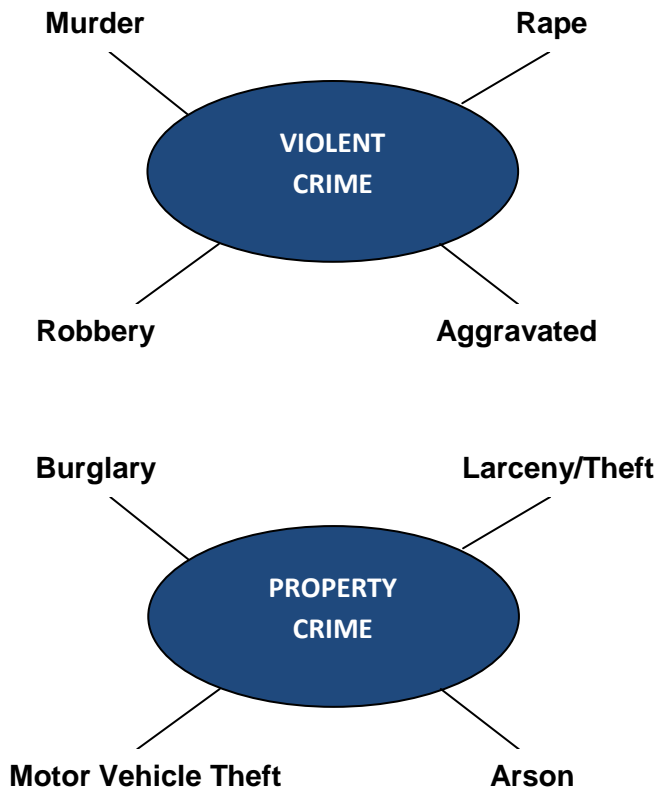
<sup>1</sup>Property Index arrest rates relate to arrests made for Property Index offenses reported by law enforcement agencies in the state of Missouri. These rates are computed on a per 100,000 population basis. See Glossary for explanation of computations used to obtain these rates.





## 4.0 MISSOURI DETAILED CRIME INDEX ANALYSIS

A series of tables and figures summarizes crime activity, clearance rates, crime patterns, and arrest activity associated with specific types of Crime Index offenses committed in Missouri. Detailed analysis is provided for violent and property crimes reported in 2013.





## 4.1 MURDER

### DEFINITION

Murder and non-negligent manslaughter are the willful killing of one human being by another. Not included in this offense classification are deaths caused by negligence, suicide, accident, justifiable homicide (the killing of a felon by a peace officer in the line of duty or a private citizen during the commission of a felony), and attempts to murder (these are classified as aggravated assaults). Murder offenses are reported on a per victim basis.

### 2013 Summary

- 369 murders were reported in 2013.
- One murder occurred every 23.7 hours.
- Murder accounted for 0.2% of the Total Crime Index and 1.4 percent of all Violent Index offenses.
- The murder rate per 100,000 population was 6.1.
- 65.3% of all murders were cleared by arrest or exceptional means.
- 247 persons were reported arrested for murder in 2013. Of these, 94.4% were adults and 5.6% were juveniles. Of those arrested, 86.7% were male and 13.3% were female.
- Of all murder victims reported in 2013, 79.7% were male and 20.3% were female. Of the victims, 92.7% were adults and 7.0% were juveniles.
- Of all weapons used in 2013 murders, 76.6% were firearms and 9.7% were knives.



**MURDER SUMMARY: 2012 and 2013**

- *Murder offenses decreased 5.4% between 2012 and 2013.*

<b>YEAR</b>	<b>OFFENSES</b>	<b>RATE PER 100,000 POPULATION</b>
2012	390	6.5
2013	369	6.1
Percent of Change	-5.4	-6.2

\* 2013 Murder totals only include reported homicide offenses classified as Murder & Non-Negligent Manslaughter. Prior to 2012, Murder totals also included any reported homicide offenses classified as Manslaughter by Negligence. The FBI defines the offense of Manslaughter by Negligence as "the killing of another person through gross negligence."

**TABLE 4.1.1  
MURDER RATES BY POPULATION GROUP  
2013**

- *59.3% of all 2013 murders were reported by police agencies serving jurisdictions with populations of 250,000 or more.*

<b>LOCAL AGENCIES BY POPULATION SERVED</b>	<b>OFFENSES</b>	<b>% OF TOTAL</b>	<b>RATE PER 100,000 POPULATION</b>
250,000 +	219	59.3	27.9
100,000 - 249,999	24	6.5	6.1
50,000 - 99,999	5	1.4	1.0
25,000 - 49,999	16	4.3	3.6
10,000 - 24,999	28	7.6	3.6
2,500 - 9,999	10	2.7	1.6
Under 2,500	6	1.6	2.0
Sheriff's Dept. -- County Police Suburban	11	3.0	1.3
Sheriff's Dept. -- Rural	50	13.6	3.5
<b>TOTAL</b>	<b>369</b>	<b>100.0</b>	<b>6.1</b>

**TABLE 4.1.2  
MURDER CLEARANCE RATES  
2012 - 2013**

YEAR	PERCENT CLEARED	% OF CLEARED OFFENSES ONLY JUVENILES
2012	68.7	4.9
2013	65.3	3.7

- 65.3% of all 2013 murders were cleared by arrest or exceptional means.

**TABLE 4.1.3  
MURDER ARRESTS BY SEX AND AGE GROUP<sup>1</sup>  
2013**

SEX	AGE GROUP	ARRESTS	% OF TOTAL MURDER ARRESTS
MALE	ADULTS	201	81.4
	JUVENILES	13	5.3
FEMALE	ADULTS	32	13.0
	JUVENILES	1	0.3
<b>TOTAL</b>		<b>247</b>	<b>100.0</b>

- 81.4% of all 2013 murder arrests were adult males.

<sup>1</sup> For purposes of this section, a juvenile is defined by the FBI as any person under the age of 18 years of age.

**TABLE 4.1.4  
MURDER ARRESTS BY RACE AND AGE GROUP  
2013**

RACE	AGE GROUP	ARRESTS	% OF TOTAL MURDER ARRESTS
WHITE	ADULTS	89	36.0
	JUVENILES	4	1.6
BLACK	ADULTS	144	58.3
	JUVENILES	10	4.0
AMERICAN INDIAN	ADULTS	0	0.0
	JUVENILES	0	0.0
ASIAN / OTHER	ADULTS	0	0.0
	JUVENILES	0	0.0
<b>TOTAL</b>		<b>247</b>	<b>100.0</b>

- 36.0% of all 2013 murder arrests were white adults and 58.3% were black adults.

**TABLE 4.1.5  
MURDER VICTIMS BY SEX AND AGE GROUP  
2013**

- 74.3% of all 2013 murder victims were adult males.

SEX	AGE GROUP	VICTIMS	% OF TOTAL
MALE	ADULTS	274	74.3
	JUVENILES	20	5.4
	UNKNOWN	0	0.0
FEMALE	ADULTS	68	18.4
	JUVENILES	6	1.6
	UNKNOWN	1	0.3
UNKNOWN		0	0.0
<b>TOTAL</b>		<b>369</b>	<b>100.0</b>

**TABLE 4.1.6  
MURDER VICTIMS BY RACE AND AGE GROUP  
2013**

- 34.7% of all 2013 murder victims were white adults and 56.1% were black adults.

RACE	AGE GROUP	VICTIMS	% OF TOTAL
WHITE	ADULTS	128	34.7
	JUVENILES	11	3.0
	UNKNOWN	0	0.0
BLACK	ADULTS	207	56.1
	JUVENILES	14	3.8
	UNKNOWN	0	0.0
AMERICAN INDIAN	ADULTS	1	0.3
	JUVENILES	0	0.0
	UNKNOWN	0	0.0
ASIAN / OTHER	ADULTS	6	1.6
	JUVENILES	0	0.0
	UNKNOWN	0	0.0
UNKNOWN	ADULTS	1	0.3
	JUVENILES	1	0.3
	UNKNOWN	0	0.0
<b>TOTAL</b>		<b>369</b>	<b>100.0</b>

**TABLE 4.1.7  
TYPE OF WEAPON USED BY OFFENDERS IN MURDERS  
2013**

TYPE	WEAPONS <sup>1</sup>	% OF TOTAL
FIREARM	341	76.6
KNIFE	43	9.7
BLUNT OBJECT	12	2.7
MOTOR VEHICLE	4	0.9
PERSONAL WEAPONS (Hands, Feet, etc.)	14	3.1
POISON	2	0.9
OUT WINDOW	0	0.0
EXPLOSIVES	0	0.0
FIRE	1	0.2
NARCOTICS	3	0.7
DROWNING	0	0.0
STRANGULATION	8	1.8
ASPHYXIATION	4	0.9
OTHER	13	2.9
<b>TOTAL</b>	<b>445</b>	<b>100.0</b>

- *Of all weapons used in 2013 murders, 76.6% were firearms.*

<sup>1</sup> The 445 weapons in this table are directly associated with the offenders reported on the UCR Supplemental Homicide Report. A homicide incident may involve multiple weapons.



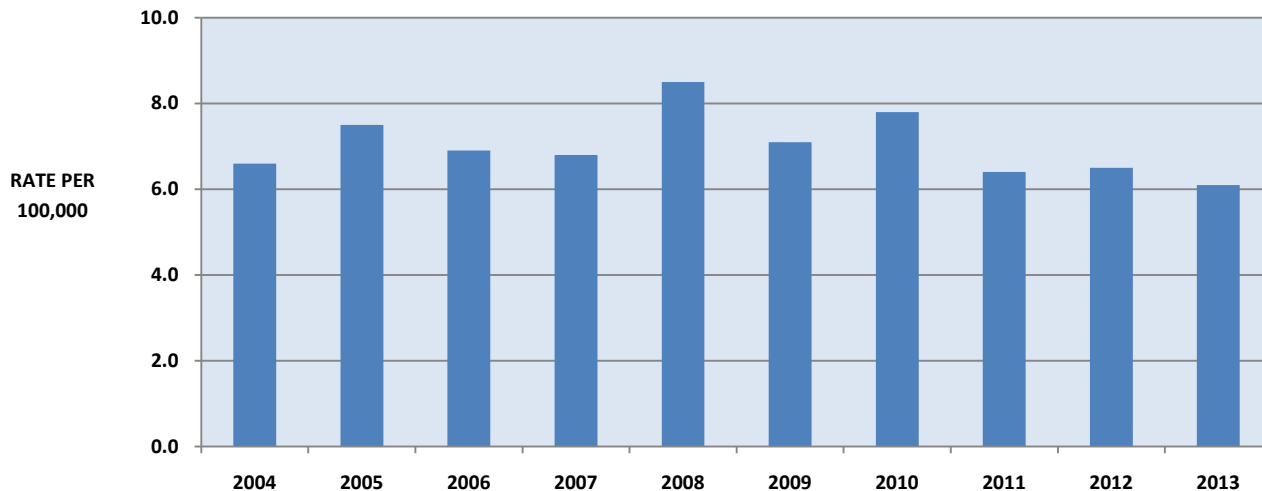
**TABLE 4.1.8  
CIRCUMSTANCES WITH MURDERS  
2013**

- 17.3% of all known 2013 murder circumstances involved domestic violence.

TYPE	CIRCUMSTANCE	REPORTED <sup>1</sup>	% OF MURDERS WITH KNOWN CIRCUMSTANCES
FELONY RELATED	INDEPENDENT ACT OF MURDER	65	23.5
	RAPE	2	0.7
	ROBBERY	15	5.4
	BURGLARY	9	3.2
	LARCENY / THEFT	0	0.0
	MOTOR VEHICLE THEFT	3	1.1
	ARSON	0	0.0
	PROSTITUTION / COMMERCIAL VICE	0	0.0
	OTHER SEX	0	0.0
	NARCOTICS LAWS	25	9.0
	GAMBLING	0	0.0
	OTHER	7	2.5
NOT FELONY RELATED	DOMESTIC VIOLENCE	48	17.3
	CHILD BY SITTER	1	0.4
	BRAWL FROM ALCOHOL	2	0.7
	BRAWL FROM DRUGS	2	0.7
	ARGUMENT OVER MONEY / PROPERTY	5	1.8
	OTHER ARGUMENTS	68	24.5
	GANGLAND KILLINGS	4	1.4
	JUV. GANG KILLINGS	0	0.0
	INSTITUTIONAL KILLINGS	1	0.4
	SNIPER	0	0.0
	OTHER	20	7.2
	UNKNOWN		243
<b>TOTAL</b>		<b>520</b>	<b>100.0</b>

<sup>1</sup> The 520 circumstances in this table are directly associated with the 369 victims reported on the UCR Supplemental Homicide Report. A homicide incident may involve multiple circumstances.

**Figure 4.1.1**  
**MURDER OFFENSE RATES, STATE OF MISSOURI**  
**TIME SERIES**



## 4.2 RAPE

### DEFINITION

Prior to 2013, the FBI, Uniform Crime Reporting Program, defined rape as the carnal knowledge of a female forcibly and against her will. Assaults or attempts to commit rape by force or threat of force were also included in this definition. However, statutory rape (without force), sex attacks on males, and other types of sex offenses were not included in this category. In 2013, the FBI Uniform Crime Reporting Program definition of rape was modified to include both male and female victims or offenders and victims incapable of giving consent due to mental or physical capacity. The definition of rape was changed to be penetration, no matter how slight, of the vagina or anus with any body part or object, or oral penetration, by a sex organ of another person, without the consent of the victim. As a result of this definition change, an increase in rapes in 2013 is apparent in comparisons of 2013 data to previous years. In all years, rapes are reported on a per victim basis.

### **2013 Summary**

- *2,138 rapes were reported in 2013.*
- *One rape occurred every 4.1 hours.*
- *Rape accounted for 1.0% of the Total Crime Index and 8.2% of all Violent Index offenses.*
- *The rape rate per 100,000 population was 35.4.*
- *Rape by force constituted 95.3% of all rapes while attempted rape accounted for 4.7%.*
- *In 2013, 47.1% of all rapes were cleared by arrest or exceptional means.*
- *513 persons were reported arrested for rape. Of those, 80.9% were adults.*



**RAPE SUMMARY: 2012 and 2013**

- *Rape offenses increased 41.6% between 2012 and 2013. This large increase is likely due to the FBI definition change of rape implemented in 2013.*

<b>YEAR</b>	<b>OFFENSES</b>	<b>RATE PER 100,000 POPULATION</b>
2012	1,510	25.0
2013	2,138	35.4
Percent of Change	41.6	37.1

**TABLE 4.2.1  
RAPE RATES BY POPULATION GROUP  
2013**

- *27.5% of all rape offenses were reported by police agencies serving jurisdictions with populations equal to or greater than 250,000.*

<b>LOCAL AGENCIES BY POPULATION SERVED</b>	<b>OFFENSES</b>	<b>% OF TOTAL</b>	<b>RATE PER 100,000 POPULATION</b>
250,000 +	588	27.5	75.0
100,000 - 249,999	399	18.7	101.0
50,000 - 99,999	138	6.5	28.8
25,000 - 49,999	105	4.9	23.7
10,000 - 24,999	206	9.6	26.7
2,500 - 9,999	168	7.9	27.0
Under 2,500	68	3.2	23.0
Sheriff's Dept. -- County Police Suburban	203	9.5	24.6
Sheriff's Dept. -- Rural	263	12.3	18.3
<b>TOTAL</b>	<b>2,138</b>	<b>100.0</b>	<b>35.4</b>

**TABLE 4.2.2  
ACTUAL / ATTEMPTED RAPE OFFENSES  
2013**

TYPE	OFFENSES	% OF TOTAL
RAPE	2,038	95.3
ATTEMPTED RAPE	100	4.7
<b>TOTAL</b>	<b>2,138</b>	<b>100.0</b>

- 95.3% of all 2013 rape offenses were completed.

**TABLE 4.2.3  
RAPE CLEARANCE RATES  
2012 - 2013**

YEAR	PERCENT CLEARED	% OF CLEARED OFFENSES ONLY JUVENILES
2012	53.0	12.1
2013	47.1	13.8

- 47.1% of all 2013 rapes were cleared by arrest or exceptional means.

**TABLE 4.2.4  
RAPE ARRESTS BY SEX AND AGE GROUP<sup>1</sup>  
2013**

SEX	AGE GROUP	ARRESTS	% OF TOTAL RAPE ARRESTS
MALE	ADULTS	409	79.7
	JUVENILES	96	18.7
FEMALE	ADULTS	6	1.2
	JUVENILES	2	0.4
<b>TOTAL</b>		<b>513</b>	<b>100.0</b>

- 79.7% of all 2013 rape arrests were adult males.

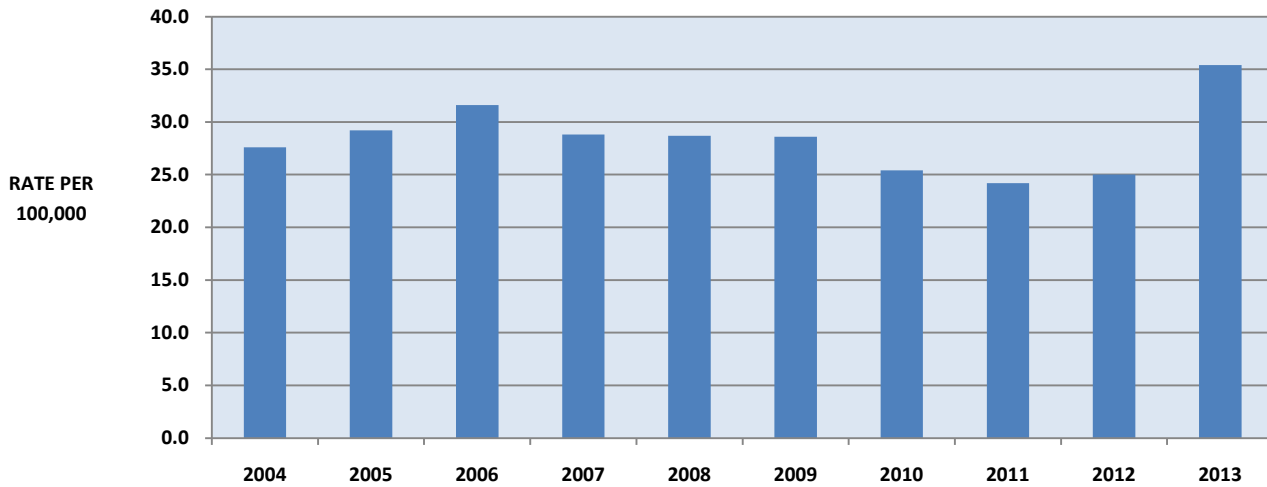
<sup>1</sup> For purposes of this section, a juvenile is defined by the FBI as any person under the age of 18 years of age.

**TABLE 4.2.5  
RAPE ARRESTS BY RACE AND AGE GROUP  
2013**

*Of all persons arrested for rape, 48.7% were white adults and 31.0% were black adults.*

RACE	AGE GROUP	ARRESTS	% OF TOTAL RAPE ARRESTS
WHITE	ADULTS	250	48.7
	JUVENILES	58	11.3
BLACK	ADULTS	159	31.0
	JUVENILES	40	7.8
AMERICAN INDIAN	ADULTS	3	0.6
	JUVENILES	0	0.0
ASIAN / OTHER	ADULTS	0	0.0
	JUVENILES	0	0.0
UNKNOWN		3	0.6
<b>TOTAL</b>		<b>513</b>	<b>100.0</b>

**Figure 4.2.1  
RAPE OFFENSE RATES, STATE OF MISSOURI  
TIME SERIES**







## 4.3 ROBBERY

### DEFINITION

Robbery is the taking or attempting to take anything of value from the care, custody, or control of a person or persons by force or threat of force or violence and/or by putting the victim in fear.

Robbery involves a theft / larceny but is aggravated by the element of force or threat of force. Robbery offenses are reported on an incident-by-incident basis.

### 2013 Summary

- *5,481 robberies were reported in 2013.*
- *One robbery occurred every 1.6 hours.*
- *Robbery accounted for 2.5% of the Total Crime Index and 21.1% of all Violent Index offenses.*
- *The robbery rate per 100,000 population was 90.7.*
- *A firearm was used in 48.2% of all robberies.*
- *Street / Highway robbery was the most prevalent class of robbery accounting for 48.3% of all such offenses.*
- *\$6,418,570 in property / cash was stolen in robberies.*
- *30.8% of all robberies were cleared by arrest or exceptional means.*
- *2,012 persons were arrested for robbery in 2013. Of these, 81.0% were adults and 19.0% were juveniles.*



**ROBBERY SUMMARY: 2012 and 2013**

- *Robbery offenses decreased 5.1% between 2012 and 2013.*

<b>YEAR</b>	<b>OFFENSES</b>	<b>RATE PER 100,000 POPULATION</b>
2012	5,776	95.6
2013	5,481	90.7
Percent of Change	-5.1	-5.1

**TABLE 4.3.1  
NUMBER OF ROBBERIES AND ROBBERY RATES BY POPULATION GROUP  
2013**

- *57.0% of all robbery offenses were reported by police agencies serving jurisdictions with populations of 250,000 or more.*

<b>LOCAL AGENCIES BY POPULATION SERVED</b>	<b>OFFENSES</b>	<b>% OF TOTAL</b>	<b>RATE PER 100,000 POPULATION</b>
250,000 +	3,122	57.0	398.2
100,000 - 249,999	629	11.5	159.2
50,000 - 99,999	194	3.5	40.5
25,000 - 49,999	365	6.7	82.5
10,000 - 24,999	451	8.2	58.5
2,500 - 9,999	263	4.8	42.3
Under 2,500	96	1.8	32.8
Sheriff's Dept. -- County Police Suburban	263	4.8	31.9
Sheriff's Dept. --Rural	98	1.8	6.8
<b>TOTAL</b>	<b>5,481</b>	<b>100.0</b>	<b>90.7</b>

**TABLE 4.3.2  
TYPE OF WEAPON USED IN ROBBERIES  
2013**

TYPE	WEAPONS	% OF TOTAL
FIREARMS	2,643	48.2
KNIVES OR CUTTING INSTRUMENTS	316	5.8
OTHER WEAPONS	428	7.8
STRONG ARMED (Hands, Feet, etc.)	2,094	38.2
<b>TOTAL</b>	<b>5,481</b>	<b>100.0</b>

- *A firearm was used in 48.2% of all 2013 robberies.*

**TABLE 4.3.3  
ROBBERY LOSS / LOCATION  
2013**

TYPE	ROBBERIES	% OF TOTAL	\$ LOSS' /INCIDENT
SERVICE STATION	133	2.4	\$1,459.40
CONVENIENCE STORE	231	4.2	\$687.29
BANK	95	1.7	\$3,191.22
OTHER COMMERCIAL	642	11.7	\$1,067.77
STREET / HIGHWAY	2,644	48.3	\$1,115.64
RESIDENCE	1,013	18.5	\$1,346.12
MISCELLANEOUS	715	13.1	\$1,057.77
UNKNOWN	8	--	--
<b>TOTAL</b>	<b>5,481</b>	<b>100.0</b>	<b>\$1,170.84</b>
<b>2013 TOTAL STATE LOSS = \$6,418,570</b>			

- *48.2% of all 2013 robberies occurred on streets or highways with an average loss per incident of \$1,115.64.*

<sup>1</sup>The dollar loss per incident is calculated using only those robbery offenses for which law enforcement agencies reported an actual monetary loss.

**TABLE 4.3.4  
ROBBERY CLEARANCE RATES  
2012 - 2013**

- 30.8% of all 2013 robberies were cleared by arrest or exceptional means.

YEAR	PERCENT CLEARED	% OF CLEARED OFFENSES ONLY JUVENILES
2012	31.3	11.2
2013	30.8	11.8

**TABLE 4.3.5  
ROBBERY ARRESTS BY SEX AND AGE GROUP<sup>1</sup>  
2013**

- 68.4% of all 2013 robbery arrests were adult males.

SEX	AGE GROUP	ARRESTS	% OF TOTAL ROBBERY ARRESTS
MALE	ADULTS	1,376	68.4
	JUVENILES	344	17.1
FEMALE	ADULTS	253	12.6
	JUVENILES	39	1.9
<b>TOTAL</b>		<b>2,012</b>	<b>100.0</b>

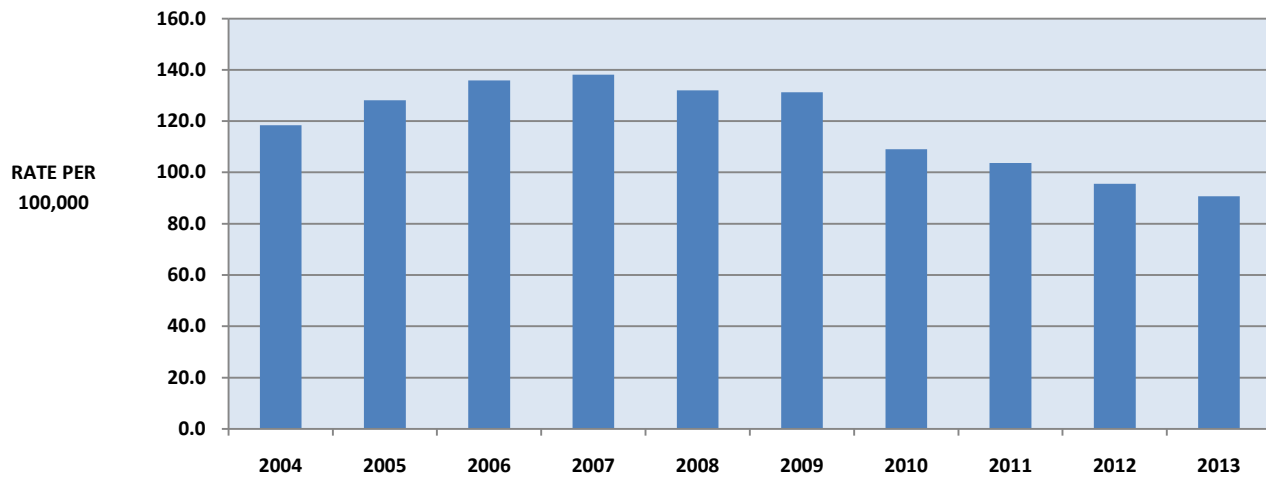
<sup>1</sup> For purposes of this section, a juvenile is defined by the FBI as any person under the age of 18 years of age.

**TABLE 4.3.6  
ROBBERY ARRESTS BY RACE AND AGE GROUP  
2013**

- 55.8% of all 2013 robbery arrests were black adults and 24.8% were white adults.

RACE	AGE GROUP	ARRESTS	% OF TOTAL ROBBERY ARRESTS
WHITE	ADULTS	498	24.8
	JUVENILES	63	3.1
BLACK	ADULTS	1,123	55.8
	JUVENILES	319	15.9
AMERICAN INDIAN	ADULTS	5	0.2
	JUVENILES	0	0.0
ASIAN / OTHER	ADULTS	0	0.0
	JUVENILES	0	0.0
UNKNOWN		4	0.1
<b>TOTAL</b>		<b>2,012</b>	<b>100.0</b>

**Figure 4.3.1**  
**ROBBERY OFFENSE RATES, STATE OF MISSOURI**  
**TIME SERIES**



## 4.4 AGGRAVATED ASSAULT

### DEFINITION

Aggravated assault is an unlawful attack or attempted attack by one person upon another for the purpose of inflicting severe or aggravated bodily injury. This type of assault usually is accompanied by the use of a weapon or by means likely to produce death or great bodily harm. All assaults or attempted assaults by one person upon another with the intent to kill, maim, or inflict severe bodily injury with the use of any dangerous weapon are classified under this category of offense. Aggravated assault offenses are reported on a per victim basis.

### **2013 Summary**

- *18,039 aggravated assaults were reported in 2013.*
- *One aggravated assault occurred every 29.1 minutes.*
- *Aggravated assaults accounted for 8.3% of the Total Crime Index and 69.3% of all Violent Index offenses.*
- *The aggravated assault rate per 100,000 population was 298.5.*
- *A firearm was used in 28.8% of the cases.*
- *56.2% of all aggravated assaults were cleared by arrest or exceptional means.*
- *7,227 persons were arrested for aggravated assault in 2013. Of these, 92.4% were adults and 7.6% were juveniles.*





**AGGRAVATED ASSAULT SUMMARY: 2012 and 2013**

- *Aggravated assault offenses decreased 7.3% between 2012 and 2013.*

<b>YEAR</b>	<b>OFFENSES</b>	<b>RATE PER 100,000 POPULATION</b>
2012	19,463	322.4
2013	18,039	298.5
Percent of Change	-7.3	-7.4

**TABLE 4.4.1  
AGGRAVATED ASSAULT  
RATES BY POPULATION GROUP  
2013**

- *38.2% of all aggravated assault offenses were reported by police agencies serving jurisdictions with populations of 250,000 or more.*

<b>LOCAL AGENCIES BY POPULATION SERVED</b>	<b>OFFENSES</b>	<b>% OF TOTAL</b>	<b>RATE PER 100,000 POPULATION</b>
250,000 +	6,889	38.2	878.6
100,000 - 249,999	1,801	10.0	455.9
50,000 - 99,999	629	3.5	131.2
25,000 - 49,999	861	4.8	194.5
10,000 - 24,999	1,922	10.6	249.4
2,500 - 9,999	1,328	7.4	213.7
Under 2,500	804	4.5	274.9
Sheriff's Dept. -- County Police Suburban	1,138	6.3	138.2
Sheriff's Dept. --Rural	2,667	14.8	185.9
<b>TOTAL</b>	<b>18,039</b>	<b>100.0</b>	<b>298.5</b>

**TABLE 4.4.2  
TYPE OF WEAPON USED IN AGGRAVATED ASSAULTS  
2013**

TYPE	WEAPONS	% OF TOTAL
FIREARMS	5,198	28.8
KNIVES OR CUTTING INSTRUMENTS	2,408	13.3
OTHER WEAPONS	5,049	28.0
HANDS, FEET, ETC. / AGGRAVATED INJURY	5,384	29.9
<b>TOTAL</b>	<b>18,039</b>	<b>100.0</b>

- *Hands, feet, and other personal weapons were used in 29.9% of all 2013 aggravated assaults.*

**TABLE 4.4.3  
AGGRAVATED ASSAULT CLEARANCE RATES  
2012 - 2013**

YEAR	PERCENT CLEARED	% OF CLEARED OFFENSES ONLY JUVENILES
2012	55.0	7.7
2013	56.2	6.4

- *56.2% of all 2013 aggravated assaults were cleared by arrest or exceptional means.*

**TABLE 4.4.4  
AGGRAVATED ASSAULT ARRESTS  
BY SEX AND AGE GROUP<sup>1</sup>  
2013**

SEX	AGE GROUP	ARRESTS	% OF TOTAL AGGRAVATED ASSAULT ARRESTS
MALE	ADULTS	5,259	72.8
	JUVENILES	423	5.8
FEMALE	ADULTS	1,416	19.6
	JUVENILES	129	1.8
<b>TOTAL</b>		<b>7,227</b>	<b>100.0</b>

- *72.8% of all 2013 aggravated assault arrests were adult males.*

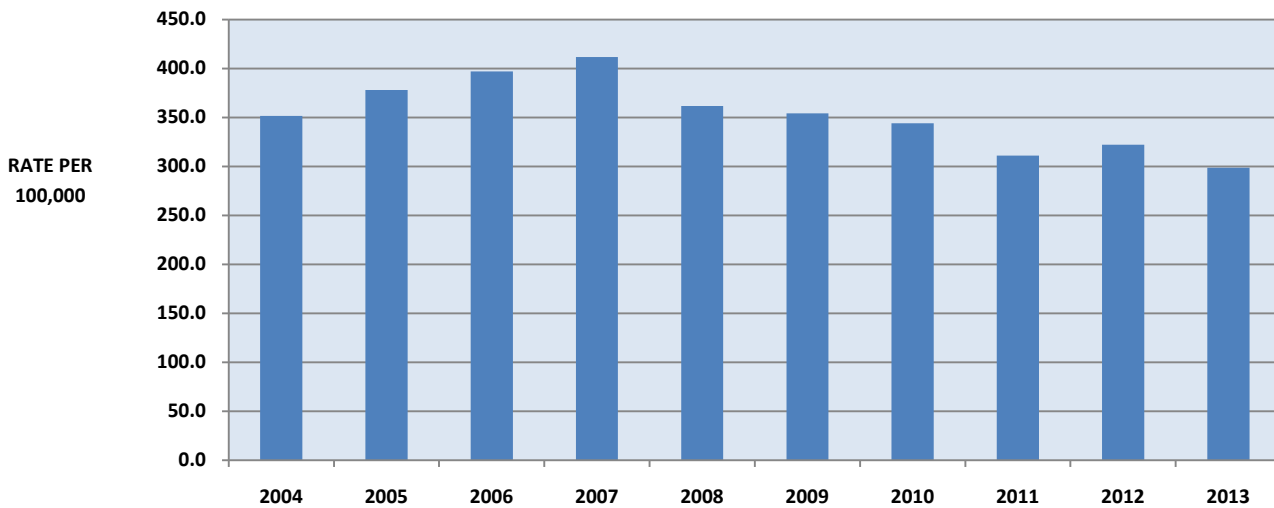
<sup>1</sup> For purposes of this section, a juvenile is defined by the FBI as any person under the age of 18 years of age.

**TABLE 4.4.5  
AGGRAVATED ASSAULT ARRESTS  
BY RACE AND AGE GROUP  
2013**

- 56.4% of all 2013 aggravated assault arrests were white adults and 35.0% were black adults.

RACE	AGE GROUP	ARRESTS	% OF TOTAL AGGRAVATED ASSAULT ARRESTS
WHITE	ADULTS	4,075	56.4
	JUVENILES	293	4.1
BLACK	ADULTS	2,529	35.0
	JUVENILES	257	3.6
AMERICAN INDIAN	ADULTS	44	0.6
	JUVENILES	0	0.0
ASIAN / OTHER	ADULTS	0	0.0
	JUVENILES	0	0.0
UNKNOWN	--	29	0.4
<b>TOTAL</b>		<b>7,227</b>	<b>100.0</b>

**Figure 4.4.1  
AGGRAVATED ASSAULT OFFENSE RATES, STATE OF MISSOURI  
TIME SERIES**





## 4.5 BURGLARY

### DEFINITION

Burglary is the unlawful entry or attempted unlawful entry of a structure to commit a felony or a theft. Burglary offenses are reported on an incident-by-incident basis.

### **2013 Summary**

- *38,646 burglaries were reported during 2013.*
- *One burglary occurred every 13.6 minutes.*
- *Burglary accounted for 17.9% of the Total Crime Index and 20.3% of all Property Index offenses.*
- *The burglary rate per 100,000 population was 639.4.*
- *Residential dwellings were involved in 77.9% of all burglaries, and forcible entry was involved in 56.7%.*
- *\$72,032,004 in property or cash was stolen during burglaries.*
- *13.0 percent of all burglaries were cleared by arrest or exceptional means.*
- *5,438 persons were reported arrested for burglary in 2013. Of these, 85.6% were adults and 14.4 % were juveniles.*



**BURGLARY SUMMARY: 2012 and 2013**

- *Burglary offenses decreased 8.8% between 2012 and 2013.*

YEAR	OFFENSES	RATE PER 100,000 POPULATION
2012	42,369	702.1
2013	38,646	639.4
Percent of Change	-8.8	-8.9

**TABLE 4.5.1  
BURGLARY RATES BY POPULATION GROUP  
2013**

- *27.2% of all burglary offenses were reported by police agencies serving jurisdictions with populations of 250,000 or more.*

LOCAL AGENCIES BY POPULATION SERVED	OFFENSES	% OF TOTAL	RATE PER 100,000 POPULATION
250,000 +	10,528	27.2	1,342.7
100,000 - 249,999	4,183	10.8	1,058.9
50,000 - 99,999	1,978	5.1	412.7
25,000 - 49,999	2,468	6.4	557.6
10,000 - 24,999	4,696	12.1	609.4
2,500 - 9,999	3,472	9.0	558.8
Under 2,500	1,499	3.9	512.2
Sheriff's Dept. -- County Police Suburban	3,117	8.1	378.4
Sheriff's Dept. --Rural	6,705	17.3	467.4
<b>TOTAL</b>	<b>38,646</b>	<b>100.0</b>	<b>639.4</b>

**TABLE 4.5.2  
TYPE OF BURGLARY  
2013**

TYPE	OFFENSES	% OF TOTAL
FORCIBLE ENTRY	21,901	56.7
UNLAWFUL ENTRY NO FORCE	14,418	37.3
ATTEMPTED FORCIBLE ENTRY	2,327	6.0
<b>TOTAL</b>	<b>38,646</b>	<b>100.0</b>

- *Forcible entry was used in 56.7% of all 2013 burglaries.*

**TABLE 4.5.3  
BURGLARY LOSS / LOCATION / TIME  
2013**

TYPE	BURGLARIES	% OF TOTAL	\$ LOSS <sup>1</sup> / INCIDENT
<b>RESIDENCE</b>			
NIGHT (6 p.m. to 6 a.m.)	7,316	18.8	\$1,522.40
DAY (6 a.m. to 6 p.m.)	12,342	31.8	\$1,862.54
TIME UNKNOWN	10,406	27.3	\$1,943.32
<b>NON-RESIDENCE</b>			
NIGHT (6 p.m. to 6 a.m.)	3,571	9.2	\$1,884.44
DAY (6 a.m. to 6 p.m.)	1,713	4.4	\$1,747.19
TIME UNKNOWN	3,294	8.5	\$2,304.50
UNKNOWN	4	--	--
<b>TOTAL</b>	<b>38,646</b>	<b>100.0</b>	<b>\$1,854.73</b>
<b>2013 TOTAL STATE LOSS = \$72,032,004</b>			

- *Burglaries of residential locations occurring during daytime hours accounted for 31.8% of all burglaries.*

<sup>1</sup>The dollar loss per incident is calculated using only those burglary offenses for which law enforcement agencies reported an actual monetary loss.



**TABLE 4.5.4  
BURGLARY CLEARANCE RATES  
2012 - 2013**

- 13.0% of all 2013 burglaries were cleared by arrest or exceptional means.

YEAR	PERCENT CLEARED	% OF CLEARED OFFENSES ONLY JUVENILES
2012	13.6	9.8
2013	13.0	8.2

**TABLE 4.5.5  
BURGLARY ARRESTS BY SEX AND AGE GROUP<sup>1</sup>  
2013**

- 73.4% of all 2013 burglary arrests were adult males.

SEX	AGE GROUPS	ARRESTS	% OF TOTAL BURGLARY ARRESTS
MALE	ADULTS	3,994	73.5
	JUVENILES	706	13.0
FEMALE	ADULTS	660	12.1
	JUVENILES	78	1.4
<b>TOTAL</b>		<b>5,438</b>	<b>100.0</b>

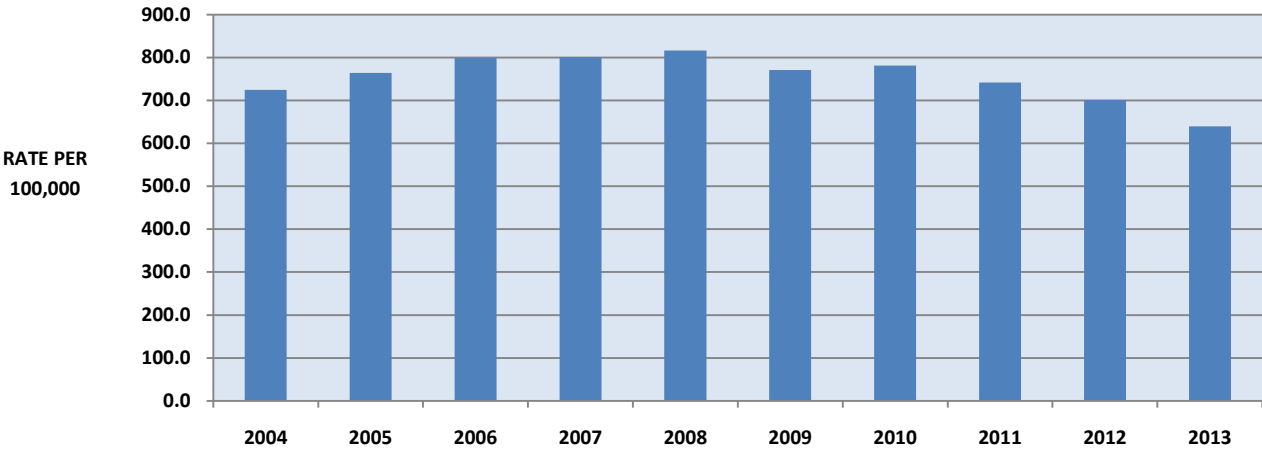
<sup>1</sup> For purposes of this section, a juvenile is defined by the FBI as any person under the age of 18 years of age.

**TABLE 4.5.6  
BURGLARY ARRESTS BY RACE AND AGE GROUP  
2013**

- 54.6% of all 2013 burglary arrests were white adults and 30.1% were black adults.

RACE	AGE GROUPS	ARRESTS	% OF TOTAL BURGLARY ARRESTS
WHITE	ADULTS	2,969	54.6
	JUVENILES	386	7.1
BLACK	ADULTS	1,635	30.1
	JUVENILES	396	7.3
AMERICAN INDIAN	ADULTS	33	0.6
	JUVENILES	0	0.0
ASIAN / OTHER	ADULTS	0	0.0
	JUVENILES	0	0.0
UNKNOWN		19	0.3
<b>TOTAL</b>		<b>5,438</b>	<b>100.0</b>

**Figure 4.5.1**  
**BURGLARY OFFENSE RATES, STATE OF MISSOURI**  
**TIME SERIES**



## 4.6 LARCENY / THEFT

### DEFINITION

Larceny / theft is the unlawful taking, carrying, leading, or riding away of property from the possession or constructive possession of another. Attempted thefts are also included. This category includes crimes such as shoplifting, pocket-picking, purse-snatching, thefts from motor vehicles, thefts of motor vehicle parts or accessories, bicycle thefts, etc., in which no use of force, violence, or fraud occurs. It does not include embezzlement, confidence games, forgery, or worthless checks. Motor vehicle theft is also excluded as it is a separate Crime Index offense. Theft offenses are reported on an incident-by-incident basis.

### **2013 Summary**

- *There were 134,287 larcenies / thefts reported during 2013.*
- *In 2013, one larceny / theft occurred every 3.9 minutes.*
- *Larceny / theft accounted for 62.1% of the Total Crime Index and 70.6% of all Property Index offenses.*
- *The larceny / theft rate per 100,000 population in 2013 was 2,221.8.*
- *In 2013, 21.0% of all larcenies / thefts involved shoplifting.*
- *\$93,609,667 in property or cash was stolen in 2013 during larceny / theft offenses.*
- *In 2013, 24.8% of all larcenies / thefts were cleared by arrest or exceptional means.*
- *34,140 persons were reported arrested for larceny / theft in 2013. Of these persons, 85.8% were adults and 14.2% were juveniles. Of those arrested, 57.6% were male and 42.4% were female.*



**LARCENY / THEFT SUMMARY: 2012 and 2013**

- *Larceny / theft offenses decreased 4.5% between 2012 and 2013.*

<b>YEAR</b>	<b>OFFENSES</b>	<b>RATE PER 100,000 POPULATION</b>
2012	140,682	2,330.2
2013	134,287	2,221.8
Percent of Change	-4.5	-4.7

**TABLE 4.6.1  
LARCENY / THEFT RATES BY POPULATION GROUP  
2013**

- *20.5% of all 2013 larcenies / thefts were reported by police agencies serving jurisdictions with populations of 250,000 or more.*

<b>LOCAL AGENCIES BY POPULATION SERVED</b>	<b>OFFENSES</b>	<b>% OF TOTAL</b>	<b>RATE PER 100,000 POPULATION</b>
250,000 +	27,495	20.5	3,506.7
100,000 - 249,999	19,873	14.8	5,030.8
50,000 - 99,999	10,341	7.7	2,157.4
25,000 - 49,999	11,428	8.5	2,581.8
10,000 - 24,999	22,083	16.4	2,865.8
2,500 - 9,999	16,074	12.0	2,586.8
Under 2,500	5,694	4.3	1,932.9
Sheriff's Dept. -- County Police Suburban	9,108	6.8	1,105.8
Sheriff's Dept. --Rural	12,191	9.1	849.9
<b>TOTAL</b>	<b>134,287</b>	<b>100.0</b>	<b>2,221.8</b>

**TABLE 4.6.2  
LARCENY / THEFT BY VALUE OF STOLEN ITEMS  
2013**

TYPE	OFFENSES	% OF TOTAL THEFTS
\$200 AND OVER	56,654	42.2
\$50 to \$199	31,076	23.1
UNDER \$50	46,539	34.7
UNKNOWN	18	--
<b>TOTAL</b>	<b>134,287</b>	<b>100.0</b>

- 42.2% of all 2013 larcenies / thefts involved \$200 or more.

**TABLE 4.6.3  
NATURE OF LARCENY / THEFT  
2013**

TYPE	OFFENSES	% OF TOTAL	\$ LOSS <sup>1</sup> /INCIDENT
POCKET PICKING	346	0.3	\$334.86
PURSE SNATCHING	397	0.3	\$326.49
SHOPLIFTING	28,151	21.0	\$177.67
FROM MOTOR VEHICLE	27,863	20.7	\$615.93
PARTS & ACCESSORY	12,988	9.7	\$22.20
BICYCLES	2,372	1.8	\$304.21
FROM BUILDINGS	22,443	16.7	\$1,019.92
COIN MACHINES	432	0.3	\$31.63
ALL OTHERS	39,277	29.3	\$1,077.02
UNKNOWN	18	-	-
<b>TOTAL</b>	<b>134,287</b>	<b>100.0</b>	<b>\$696.86</b>
<b>2013 TOTAL STATE LOSS = \$93,609,667</b>			

- 20.7% of all 2013 larcenies / thefts were of property taken from motor vehicles.
- 21.0% of all 2013 larcenies / thefts involved shoplifting.
- 16.7% of all 2013 larcenies / thefts were from buildings.

<sup>1</sup>The dollar loss per incident is calculated using only those larceny / theft offenses for which law enforcement agencies reported an actual monetary loss.

**TABLE 4.6.4  
LARCENY / THEFT CLEARANCE RATES  
2012 - 2013**

- 24.8% of all 2013 larcenies / thefts were cleared by arrest or exceptional means.

YEAR	PERCENT CLEARED	% OF CLEARED OFFENSES ONLY JUVENILES
2012	25.4	11.2
2013	24.8	9.9

**TABLE 4.6.5  
LARCENY / THEFT ARRESTS BY SEX AND AGE GROUP<sup>1</sup>  
2013**

- 49.1% of all 2013 larceny / theft arrests were adult males and 36.7% were adult females.

SEX	AGE GROUP	ARRESTS	% OF TOTAL THEFT ARRESTS
MALE	ADULTS	16,760	49.1
	JUVENILES	2,910	8.5
FEMALE	ADULTS	12,523	36.7
	JUVENILES	1,947	5.7
<b>TOTAL</b>		<b>34,140</b>	<b>100.0</b>

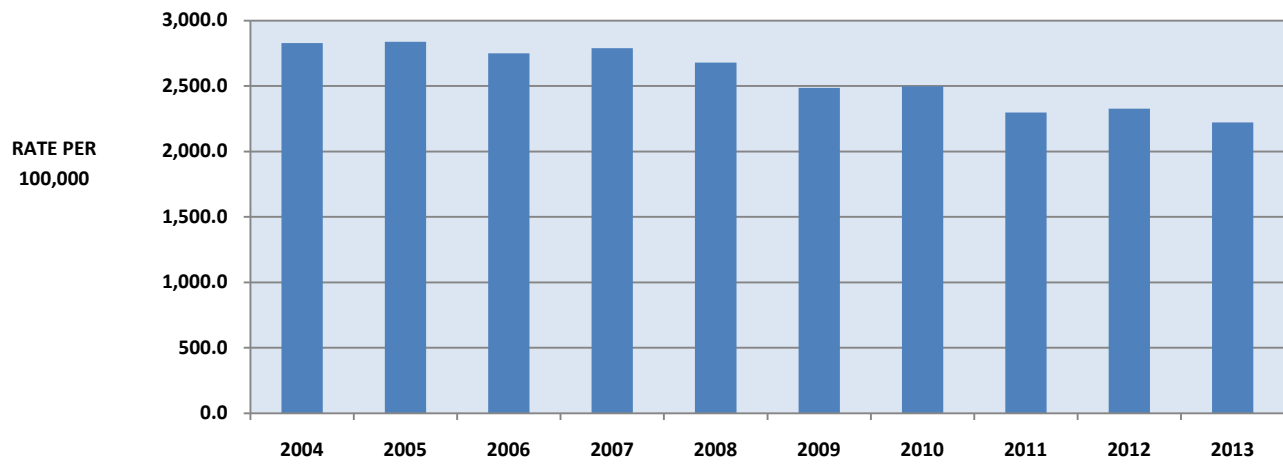
<sup>1</sup> For purposes of this section, a juvenile is defined by the FBI as any person under the age of 18 years of age.

**TABLE 4.6.6  
LARCENY / THEFT ARRESTS BY RACE AND AGE GROUP  
2013**

- 59.5% of all 2013 larceny / theft arrests were white adults and 25.2% were black adults.

RACE	AGE GROUP	ARRESTS	% OF TOTAL THEFT ARRESTS
WHITE	ADULTS	20,317	59.5
	JUVENILES	2,855	8.4
BLACK	ADULTS	8,619	25.2
	JUVENILES	1,959	5.7
AMERICAN INDIAN	ADULTS	199	0.6
	JUVENILES	9	0.0
ASIAN / OTHER	ADULTS	0	0.0
	JUVENILES	0	0.0
UNKNOWN		182	0.5
<b>TOTAL</b>		<b>34,140</b>	<b>100.0</b>

**Figure 4.6.1**  
**LARCENY / THEFT OFFENSE RATES, STATE OF MISSOURI**  
**TIME SERIES**





## 4.7 MOTOR VEHICLE THEFT

### DEFINITION

Motor vehicle theft is the theft or attempted theft of a motor vehicle. By definition, a motor vehicle is a self-propelled vehicle that runs on the surface and not on rails. Motor vehicles include automobiles, trucks, buses, motorcycles, motor scooters, snowmobiles, etc. Motor vehicle theft offenses are reported on a per vehicle basis.

### 2013 Summary

- *There were 16,177 motor vehicle thefts reported during 2013.*
- *In 2013, one motor vehicle theft occurred every 32.5 minutes.*
- *Motor vehicle theft accounted for 7.5% of the Total Crime Index and 8.5% of all Property Index offenses.*
- *The motor vehicle theft rate per 100,000 population was 267.6 in 2013.*
- *The value of vehicles stolen in 2013 was \$87,595,978.*
- *In 2013, 12.7% of all motor vehicle thefts were cleared by arrest or exceptional means.*
- *1,803 persons were reported arrested for motor vehicle theft in 2013. Of these, 85.7% were adults and 14.3% were juveniles. Of those arrested, 78.7% were male and 21.3% were female.*



**MOTOR VEHICLE THEFT  
SUMMARY: 2012 and 2013**

- *Motor vehicle theft offenses decreased 0.6% between 2012 and 2013.*

<b>YEAR</b>	<b>OFFENSES</b>	<b>RATE PER 100,000 POPULATION</b>
2012	16,282	269.6
2013	16,177	267.6
Percent of Change	-0.6	-0.7

**TABLE 4.7.1  
MOTOR VEHICLE THEFT RATES  
BY POPULATION GROUP  
2013**

- *46.2% of all 2013 motor vehicle thefts were reported by police agencies serving jurisdictions with populations of 250,000 or more.*

<b>LOCAL AGENCIES BY POPULATION SERVED</b>	<b>OFFENSES</b>	<b>% OF TOTAL</b>	<b>RATE PER 100,000 POPULATION</b>
250,000 +	7,482	46.2	954.2
100,000 - 249,999	2,106	13.0	533.1
50,000 - 99,999	707	4.4	147.5
25,000 - 49,999	730	4.5	164.9
10,000 - 24,999	1,280	7.9	166.1
2,500 - 9,999	921	5.7	148.2
Under 2,500	397	2.5	135.1
Sheriff's Dept. -- County Police Suburban	900	5.6	109.3
Sheriff's Dept. --Rural	1,654	10.2	115.3
<b>TOTAL</b>	<b>16,177</b>	<b>100.0</b>	<b>267.6</b>

**TABLE 4.7.2  
TYPE OF VEHICLE STOLEN  
2013**

TYPE	OFFENSES	% OF TOTAL
AUTOMOBILES	11,312	69.9
TRUCKS & BUSES	2,882	17.8
OTHER VEHICLES	1,983	12.3
<b>TOTAL</b>	<b>16,177</b>	<b>100.0</b>

- *69.9% of the motor vehicle thefts reported in 2013 involved an automobile.*

**TABLE 4.7.3  
MOTOR VEHICLE THEFT YEARLY LOSS  
2012 - 2013**

YEAR	ESTIMATED \$ LOSS PER INCIDENT	PERCENT <sup>1</sup> RECOVERED
2012	\$5,259.62	55.2
2013	\$5,414.18	55.7
<b>2013 TOTAL STATE LOSS = \$87,595,978</b>		

- *Between 2012 and 2013 the estimated per incident cost of motor vehicle theft increased by 2.9%.*

<sup>1</sup>The estimated percent recovered is calculated using those motor vehicle theft offenses in which a motor vehicle is stolen locally and is recovered either locally or otherwise.

**TABLE 4.7.4  
MOTOR VEHICLE THEFT CLEARANCE RATES  
2012 - 2013**

- 12.7% of all 2013 motor vehicle thefts were cleared by arrest or exceptional means.

YEAR	PERCENT CLEARED	% OF CLEARED OFFENSES ONLY JUVENILES
2012	12.2	10.3
2013	12.7	8.5

**TABLE 4.7.5  
MOTOR VEHICLE THEFT ARRESTS  
BY SEX AND AGE GROUP<sup>1</sup>  
2013**

- 66.9% of all 2013 motor vehicle theft arrests were adult males.

SEX	AGE GROUP	ARRESTS	% OF TOTAL MV THEFT ARRESTS
MALE	ADULTS	1,206	66.9
	JUVENILES	213	11.8
FEMALE	ADULTS	339	18.8
	JUVENILES	45	2.5
<b>TOTAL</b>		<b>1,803</b>	<b>100.0</b>

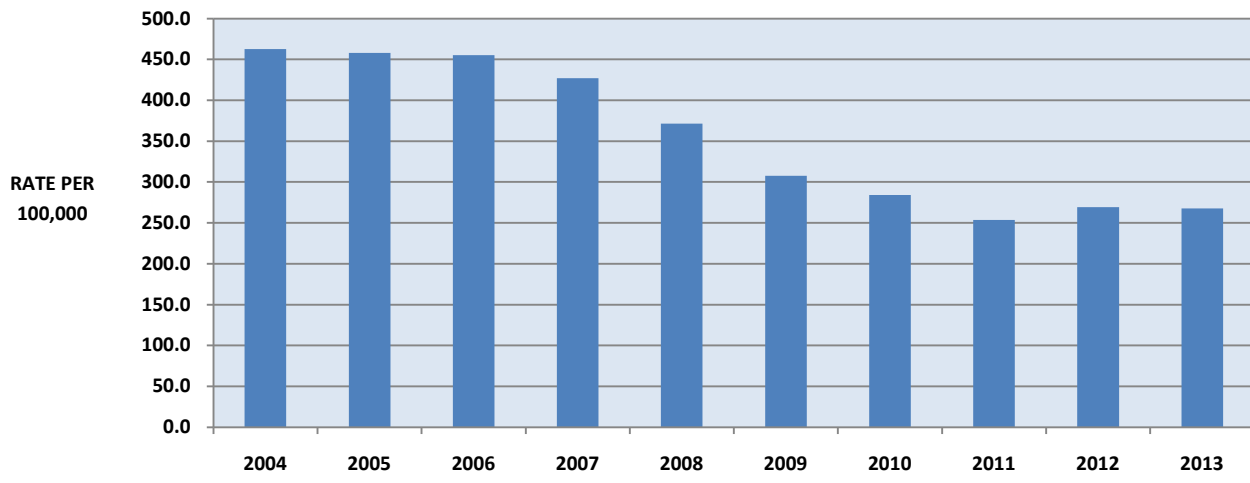
<sup>1</sup> For purposes of this section, a juvenile is defined by the FBI as any person under the age of 18 years of age.

**TABLE 4.7.6  
MOTOR VEHICLE THEFT ARRESTS  
BY RACE AND AGE GROUP  
2013**

- 64.3% of all 2013 motor vehicle theft arrests were white adults and 20.6% were black adults.

RACE	AGE GROUP	ARRESTS	% OF TOTAL MV THEFT ARRESTS
WHITE	ADULTS	1,159	64.3
	JUVENILES	110	6.1
BLACK	ADULTS	371	20.6
	JUVENILES	147	8.2
AMERICAN INDIAN	ADULTS	13	0.7
	JUVENILES	0	0.0
ASIAN / OTHER	ADULTS	0	0.0
	JUVENILES	0	0.0
UNKNOWN		3	0.2
<b>TOTAL</b>		<b>1,803</b>	<b>100.0</b>

**Figure 4.7.1**  
**MOTOR VEHICLE THEFT OFFENSE RATES, STATE OF MISSOURI**  
**TIME SERIES**



## 4.8 ARSON

### DEFINITION

Arson is defined as any willful or malicious burning or attempt to burn, with or without intent to defraud, a dwelling house, public building, motor vehicle or aircraft, personal property of another, etc. Only fires determined through investigation to have been willfully or maliciously set are classified as arsons. Fires of suspicious or unknown origins are excluded. Arson offenses are reported on an incident-by-incident basis.

### 2013 Summary

- *There were 1,204 arsons reported during 2013.*
- *In 2013, one arson occurred every 7.3 hours.*
- *Arsons accounted for 0.6% of the Total Crime Index and 0.6% of all Property Index offenses.*
- *The arson rate per 100,000 population in 2013 was 19.9.*
- *Residential dwellings accounted for 48.5% of all types of property destroyed by arson.*
- *Arson accounted for \$20,484,538 in property loss in 2013.*
- *In 2013, 15.2% of all arsons were cleared by arrest or exceptional means.*
- *213 persons were reported arrested for arson in 2013. Of these, 68.1% were adults. Of those arrested, 82.6% were male and 17.4% were female.*





**ARSON  
SUMMARY: 2012 and 2013**

- *Arson offenses decreased by 21.8% between 2012 and 2013.*

YEAR	OFFENSES	RATE PER 100,000 POPULATION
2012	1,540	25.5
2013	1,204	19.9
Percent of Change	-21.8	-22.0

**TABLE 4.8.1  
ARSON RATES BY POPULATION GROUP  
2013**

- *31.9% of all 2013 arsons were reported by police agencies serving jurisdictions with populations of 250,000 or more.*

LOCAL AGENCIES BY POPULATION SERVED	OFFENSES	% OF TOTAL	RATE PER 100,000 POPULATION
250,000 +	384	31.9	49.0
100,000 - 249,999	107	8.9	27.1
50,000 - 99,999	39	3.2	8.1
25,000 - 49,999	62	5.1	14.0
10,000 - 24,999	143	11.9	18.6
2,500 - 9,999	122	10.1	19.6
Under 2,500	94	7.9	32.2
Sheriff's Dept. -- County Police Suburban	83	6.9	10.1
Sheriff's Dept. --Rural	170	14.1	11.9
<b>TOTAL</b>	<b>1,204</b>	<b>100.0</b>	<b>19.9</b>

**TABLE 4.8.2  
ARSON LOSS BY TYPE OF PROPERTY  
2013**

<b>STRUCTURES</b>	<b>OFFENSES</b>	<b>% OF TOTAL</b>	<b>\$ LOSS<sup>1</sup> /INCIDENT</b>
SINGLE OCCUPANCY DWELLING	517	42.9	\$22,825.60
OTHER RESIDENTIAL	67	5.6	\$10,073.40
STORAGE	43	3.6	\$30,051.60
INDUSTRIAL / MANUFACTURING	2	0.2	\$10,000.00
OTHER COMMERCIAL	52	4.3	\$69,303.00
COMMUNITY / PUBLIC	41	3.4	\$6,539.80
ALL OTHER STRUCTURES OR TYPE OF STRUCTURE NOT KNOWN	32	2.7	\$37,028.60
MOBILE	17	1.4	\$6,717.20
MOTOR VEHICLE	271	22.5	\$5,219.20
ALL MOBILE PROPERTY OR TYPE OF MOBILE PROPERTY UNKNOWN	0.0	0.0	\$0.0
OTHER PROPERTY OR TYPE OF PROPERTY NOT KNOWN	162	13.5	\$712.80
<b>TOTAL</b>	<b>1,204</b>	<b>100.0</b>	<b>\$17,099.00</b>
<b>2013 TOTAL STATE LOSS = \$20,484,538</b>			

- *42.9% of the total arson loss involved single occupancy dwellings.*

<sup>1</sup>The dollar loss per incident is calculated using only those arson offenses for which law enforcement agencies reported an actual monetary loss.

**TABLE 4.8.3  
ARSON CLEARANCE RATES  
2012 - 2013**

- 15.2% of all 2013 arsons were cleared by arrest or exceptional means.

YEAR	PERCENT CLEARED	% OF CLEARED OFFENSES ONLY JUVENILES
2012	19.6	24.8
2013	15.2	24.0

**TABLE 4.8.4  
ARSON ARRESTS BY SEX AND AGE GROUP<sup>1</sup>  
2013**

- 56.8% of all 2013 arson arrests were of adult males.

SEX	AGE GROUPS	ARRESTS	% OF TOTAL ARSON ARRESTS
MALE	ADULTS	121	56.8
	JUVENILES	55	25.8
FEMALE	ADULTS	24	11.3
	JUVENILES	13	6.1
<b>TOTAL</b>		<b>213</b>	<b>100.0</b>

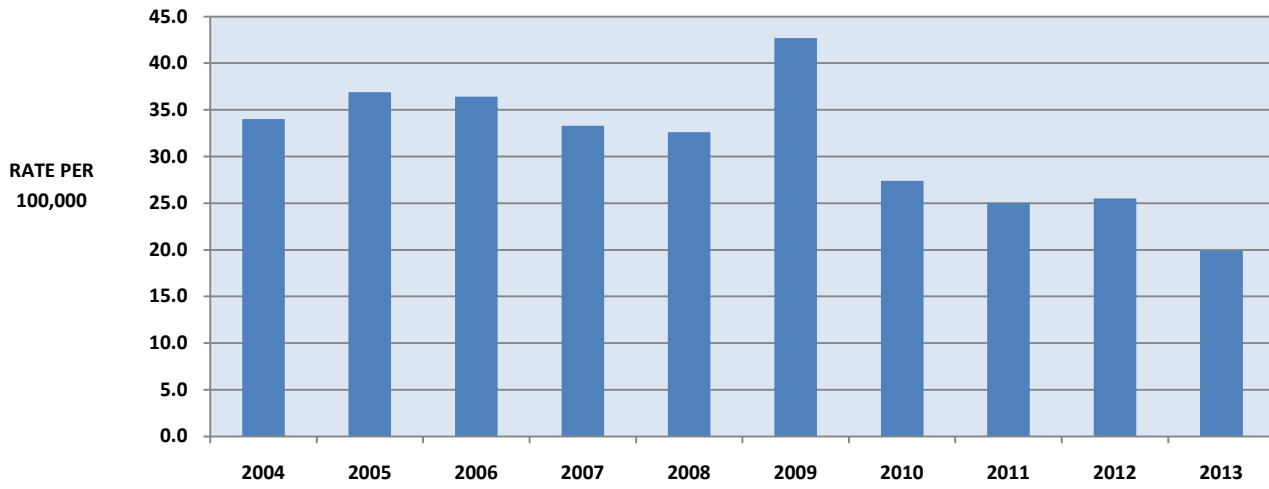
<sup>1</sup> For purposes of this section, a juvenile is defined by the FBI as any person under the age of 18 years of age.

**TABLE 4.8.5  
ARSON ARRESTS BY RACE AND AGE GROUP  
2013**

- 53.5% of all 2013 arson arrests were white adults and 12.2% were black adults.

RACE	AGE GROUPS	ARRESTS	% OF TOTAL ARSON ARRESTS
WHITE	ADULTS	114	53.5
	JUVENILES	49	23.0
BLACK	ADULTS	26	12.2
	JUVENILES	17	8.0
AMERICAN INDIAN	ADULTS	3	1.4
	JUVENILES	2	0.9
ASIAN /OTHER	ADULTS	0	0.0
	JUVENILES	0	0.0
UNKNOWN		2	0.9
<b>TOTAL</b>		<b>213</b>	<b>100.0</b>

**Figure 4.8.1**  
**ARSON OFFENSE RATES, STATE OF MISSOURI**  
**TIME SERIES**



## **5.0 MISSOURI DOMESTIC VIOLENCE ANALYSIS**

This section presents data on Domestic Violence activity in Missouri. Detailed analysis is provided on:

- Domestic Violence-Related Incidents
- Domestic Violence-Related Homicides



## 5.1 DOMESTIC VIOLENCE-RELATED INCIDENTS

### DEFINITION

Domestic violence-related incidents are reported whether or not an arrest is made and include any dispute arising between spouses, former spouses, persons with child(ren) in common regardless of whether they reside together, persons related by blood, persons related by marriage, non-married persons currently residing together, non-married persons who have resided together in the past, and incidents involving persons who are or have been in a continuing social relationship of a romantic or intimate nature. Domestic violence-related incidents are reported when an officer believes a dispute crosses an abuse threshold as indicated by harassment, stalking, coercion, assault, sexual assault, battery, or unlawful imprisonment. The relationship reported for each domestic violence-related incident is based on the single, most applicable relationship between the primary parties to the altercation.

### **2013 Summary**

- *There were 40,013 domestic violence-related incidents reported in 2013.*
- *In 2013, 7,179 domestic violence-related incidents involving spouses were reported.*
- *There were 9,080 domestic violence-related incidents involving persons residing together in 2013.*
- *In 2013, 7,744 domestic violence-related incidents involving blood relatives were reported.*





**TABLE 5.1.1**  
**DOMESTIC VIOLENCE-RELATED INCIDENTS BY VICTIM / OFFENDER**  
**RELATIONSHIP AND DOMESTIC VIOLENCE RATES BY COUNTY**  
**2013**

County	Population	Spouses	Former Spouses	Couples with Child(ren) in Common	Blood Relatives	People Related Through Marriage	People Who Live Together	People Who Lived Together in the Past	Social Relationship	Unknown Relationship	Total Domestic Violence-Related Incidents	Rate Per 100,000 Pop.
ADAIR	25,632	31	5	21	28	1	47	13	18	0	164	639.8
ANDREW	17,475	16	5	10	8	6	16	2	2	0	65	372.0
ATCHISON	5,487	8	0	0	2	1	1	1	0	0	13	236.9
AUDRAIN	25,729	54	34	69	32	20	123	32	85	0	449	1,745.1
BARRY	38,699	65	13	12	57	11	83	12	13	0	266	687.4
BARTON	12,351	26	8	10	56	8	34	9	16	0	167	1,352.1
BATES	16,528	31	11	11	15	1	18	2	8	0	97	586.9
BENTON	18,956	23	4	20	37	2	16	4	34	0	140	738.6
BOLLINGER	12,423	7	3	2	5	3	7	1	4	0	32	257.6
BOONE	170,724	297	43	345	131	12	421	98	213	0	1,560	913.8
BUCHANAN	90,076	75	22	110	179	73	122	16	307	0	904	1,003.6
BUTLER	43,226	62	9	10	52	6	54	3	48	0	244	564.5
CALDWELL	9,071	20	7	4	26	2	4	1	17	0	81	893.0
CALLAWAY	44,366	86	7	54	133	14	91	1	55	0	441	994.0
CAMDEN	43,900	69	11	34	72	5	108	14	35	0	348	792.7
CAPE GIRARDEAU	77,491	103	9	64	69	13	132	9	83	0	482	622.0
CARROLL	9,043	12	1	2	6	0	4	2	0	0	27	298.6
CARTER	6,263	1	1	3	5	0	9	1	0	0	20	319.3
CASS	98,973	197	14	134	188	19	193	39	39	0	823	831.5
CEDAR	13,766	12	2	7	4	0	21	0	3	0	49	355.9
CHARITON	7,558	3	0	3	5	0	4	1	1	0	17	224.9
CHRISTIAN	80,574	123	16	51	99	4	129	7	43	0	472	585.8
CLARK	6,932	5	3	1	0	2	5	0	1	0	17	245.2
CLAY	112,339	123	10	67	147	16	119	12	50	0	544	484.2
CLINTON	25,889	46	18	31	82	2	71	11	17	0	278	1,073.8
COLE	76,637	53	9	95	102	26	198	25	101	0	609	794.7
COOPER	17,541	11	0	3	10	0	19	9	3	0	55	313.6
CRAWFORD	30,532	42	6	28	66	9	68	1	11	0	231	756.6
DADE	7,488	5	2	1	3	0	5	2	3	0	21	280.4
DALLAS	16,853	14	1	9	18	3	20	12	21	0	98	581.5
DAVISS	8,192	2	1	4	3	0	3	0	1	0	14	170.9
DEKALB	8,009	12	0	2	7	4	1	2	0	0	28	349.6
DENT	15,662	9	1	2	6	3	2	0	7	0	30	191.5
DOUGLAS	13,596	0	0	0	0	0	0	0	0	0	0	0.0
DUNKLIN	31,865	58	1	7	41	4	30	5	11	0	157	492.7

County	Population	Spouses	Former Spouses	Couples with Child(ren) in Common	Blood Relatives	People Related Through Marriage	People Who Live Together	People Who Lived Together in the Past	Social Relationship	Unknown Relationship	Total Domestic Violence-Related Incidents	Rate Per 100,000 Pop.
FRANKLIN	97,113	181	26	69	132	19	191	16	86	0	720	741.4
GASCONADE	14,920	5	0	0	4	0	1	0	3	0	13	87.1
GENTRY	6,809	0	0	0	0	0	1	0	1	0	2	29.4
GREENE	282,791	544	51	371	711	128	1,107	68	458	0	3,438	1,215.7
GRUNDY	10,385	18	2	27	18	3	27	2	15	0	112	1,078.5
HARRISON	8,678	7	3	0	1	1	1	0	0	0	13	149.8
HENRY	22,167	12	6	7	31	3	28	7	9	0	103	464.7
HICKORY	9,330	2	0	0	4	0	0	0	0	0	6	64.3
HOLT	4,589	1	1	1	3	1	3	1	1	0	12	261.5
HOWARD	10,239	11	2	1	5	0	3	0	2	0	24	234.4
HOWELL	40,733	97	11	36	101	10	128	12	52	0	447	1,097.4
IRON	10,327	16	4	1	4	2	8	1	0	0	36	348.6
JACKSON	843,813	1,093	120	1,332	1,214	436	1,739	214	567	0	6,715	795.8
JASPER	121,054	265	26	148	247	52	361	36	102	0	1,237	1,021.9
JEFFERSON	221,069	230	15	25	325	32	133	84	387	0	1,231	556.8
JOHNSON	55,097	82	3	27	70	10	103	11	18	0	324	588.1
KNOX	4,076	0	0	0	0	0	0	0	0	0	0	0.0
LACLEDE	35,286	59	7	13	51	6	43	8	11	0	198	561.1
LAFAYETTE	32,812	11	1	6	12	2	18	0	4	0	54	164.6
LAWRENCE	35,363	39	5	4	36	2	48	6	0	0	140	395.9
LEWIS	10,190	9	3	9	15	3	11	0	2	0	52	510.3
LINCOLN	53,697	62	9	23	57	9	62	5	41	0	268	499.1
LINN	12,441	36	4	16	46	1	35	5	3	0	146	1,173.5
LIVINGSTON	15,034	11	1	3	13	0	8	4	1	0	41	272.7
MCDONALD	22,858	13	1	6	28	1	16	2	13	0	80	350.0
MACON	15,604	46	9	27	42	14	62	12	22	0	234	1,499.6
MADISON	12,563	15	1	6	10	2	8	1	6	13	62	493.5
MARIES	9,183	35	8	15	55	13	25	3	29	0	183	1,992.8
MARION	28,612	199	36	39	57	9	59	5	38	0	442	1,544.8
MERCER	3,721	0	0	0	0	0	0	0	0	0	0	0.0
MILLER	24,747	56	19	33	38	7	78	21	26	0	278	1,123.4
MISSISSIPPI	14,350	41	5	8	45	3	43	7	22	1	175	1,219.5
MONITEAU	15,655	10	0	9	11	2	12	2	1	0	47	300.2
MONROE	9,225	5	0	0	9	3	6	2	4	0	29	314.4
MONTGOMERY	11,942	14	0	3	10	0	20	0	2	0	49	410.3
MORGAN	20,036	42	3	16	48	12	62	9	31	0	223	1,113.0

County	Population	Spouses	Former Spouses	Couples with Child(ren) in Common	Blood Relatives	People Related Through Marriage	People Who Live Together	People Who Lived Together in the Past	Social Relationship	Unknown Relationship	Total Domestic Violence-Related Incidents	Rate Per 100,000 Pop.
NEW MADRID	16,685	13	5	6	7	3	8	3	12	0	57	341.6
NEWTON	53,153	126	13	11	79	14	129	11	34	0	417	784.5
NODAWAY	23,484	9	0	4	15	1	11	0	17	0	57	242.7
OREGON	11,044	1	0	0	0	0	2	0	0	29	32	289.8
OSAGE	13,679	10	0	2	6	2	9	0	1	0	30	219.3
OZARK	9,579	17	0	4	17	0	10	2	19	0	69	720.3
PEMISCOT	18,115	59	7	28	36	2	43	12	51	0	238	1,313.8
PERRY	19,074	16	1	16	27	4	27	0	4	0	95	498.1
PETTIS	42,425	77	57	12	123	19	122	34	1	0	445	1,048.9
PHELPS	44,985	7	0	1	6	0	4	1	2	0	21	46.7
PIKE	18,633	27	3	8	37	6	30	6	9	0	126	676.2
PLATTE	47,942	51	5	8	66	6	62	18	10	1	227	473.5
POLK	31,045	52	5	12	66	13	77	0	25	0	250	805.3
PULASKI	53,770	88	6	19	45	2	83	19	46	0	308	572.8
PUTNAM	4,929	2	0	1	4	0	10	2	3	0	22	446.3
RALLS	9,985	10	1	1	13	5	3	1	1	0	35	350.5
RANDOLPH	25,353	31	5	6	26	3	34	5	29	0	139	548.3
RAY	22,978	40	8	22	54	13	70	14	9	0	230	1,001.0
REYNOLDS	6,674	4	0	2	4	0	3	0	0	0	13	194.8
RIPLEY	14,042	37	1	11	23	5	28	12	13	0	130	925.8
ST. CHARLES	372,082	149	19	75	201	21	136	26	27	716	1,370	368.2
ST. CLAIR	9,380	7	1	0	4	1	7	1	3	0	24	255.9
ST. FRANCOIS	66,181	91	7	8	44	7	75	12	8	0	252	380.8
ST. LOUIS	1,002,018	391	27	259	510	57	413	76	450	1,715	3,898	389.0
STE. GENEVIEVE	17,653	23	1	16	29	0	34	2	5	0	110	623.1
SALINE	23,494	23	1	4	24	4	33	9	19	0	117	498.0
SCHUYLER	4,358	5	0	2	1	0	3	0	2	0	13	298.3
SCOTLAND	4,903	3	0	2	4	0	1	1	5	0	16	326.3
SCOTT	40,895	159	10	75	98	14	115	33	81	0	585	1,430.5
SHANNON	8,226	0	1	2	3	2	0	2	1	0	11	133.7
SHELBY	6,203	3	1	4	3	4	2	1	2	0	20	322.4
STODDARD	29,790	43	6	10	28	4	28	5	31	0	155	520.3
STONE	31,479	90	7	36	117	22	92	7	21	0	392	1,245.3
SULLIVAN	6,507	9	1	0	18	0	8	0	1	0	37	568.6
TANEY	53,428	129	32	61	105	21	147	12	46	0	553	1,035.0
TEXAS	25,670	55	2	21	53	1	30	2	33	0	197	767.4
VERNON	20,674	43	1	11	38	7	4	8	40	0	152	735.2
WARREN	32,629	64	7	38	111	2	87	12	15	0	336	1,029.8

County	Population	Spouses	Former Spouses	Couples with Child(ren) in Common	Blood Relatives	People Related Through Marriage	People Who Live Together	People Who Lived Together in the Past	Social Relationship	Unknown Relationship	Total Domestic Violence-Related Incidents	Rate Per 100,000 Pop.
WASHINGTON	25,124	25	2	1	29	6	12	2	13	0	<b>90</b>	358.2
WAYNE	13,391	6	0	2	6	3	5	3	7	0	<b>32</b>	239.0
WEBSTER	36,748	30	4	6	35	7	32	7	10	0	<b>131</b>	356.5
WORTH	2,060	5	1	2	1	0	2	0	1	0	<b>12</b>	582.5
WRIGHT	18,786	0	1	1	2	0	0	0	0	0	<b>4</b>	21.3
ST. LOUIS CITY	318,563	181	16	573	479	56	421	101	661	0	<b>2,488</b>	781.0
<b>TOTAL</b>	<b>6,044,171</b>	<b>7,179</b>	<b>924</b>	<b>4,890</b>	<b>7,744</b>	<b>1,393</b>	<b>9,080</b>	<b>1,353</b>	<b>4,975</b>	<b>2,475</b>	<b>40,013</b>	<b>662.0</b>

Note: The number of unknown relationships is not reported to the UCR Program. It is calculated by subtracting the sum of relationships from the total number of incidents.

## 5.2 DOMESTIC VIOLENCE-RELATED HOMICIDES

### DEFINITION

Domestic violence-related homicides are the willful killing of one human being by another, and the victim and offender are related by blood, related by marriage, reside together, have resided together in the past, or are romantically involved. Suicides following domestic violence-related homicides are not included. Domestic violence-related homicides are reported on a per victim basis.

### **2013 Summary**

- *There were 48 domestic violence-related homicides reported during 2013.*
- *Wives and girlfriends were killed in 41.7% of all domestic violence-related homicides.*
- *Fathers and sons were killed in 16.7% of all domestic violence-related homicides.*



**TABLE 5.2.1  
DOMESTIC VIOLENCE-RELATED HOMICIDES  
VICTIM / OFFENDER RELATIONSHIP  
2013**

- *41.7% of the victims of domestic violence-related homicides were wives or girlfriends.*

<b>VICTIM / OFFENDER RELATIONSHIP</b>	<b>NUMBER OF HOMICIDES</b>	<b>PERCENT OF TOTAL</b>
Husband	4	8.3
Wife	12	25.0
Common-Law Husband	0	0.0
Common-Law Wife	0	0.0
Mother	0	0.0
Father	3	6.2
Son	5	10.5
Daughter	0	0.0
Brother	2	4.2
Sister	0	0.0
In-Law	4	8.3
Stepfather	1	2.1
Stepmother	0	0.0
Stepson	0	0.0
Stepdaughter	3	6.2
Other Family Member	3	6.2
Boyfriend	3	6.2
Girlfriend	8	16.7
Ex-Husband	0	0.0
Ex-Wife	0	0.0
Homosexual / Lesbian Partner	0	0.0
<b>TOTAL</b>	<b>48</b>	<b>100.0</b>





## **6.0 MISSOURI COUNTY AND CITY CRIME AND ARREST ANALYSIS**

A series of tables summarizes Crime Index offenses and arrest activity associated with law enforcement jurisdictions in the state of Missouri. These data displays provide an overview of the extent of the crime problem within Missouri communities.

Population figures in this section are estimates by the U.S. Census Bureau and represent the population associated with the reporting agency's jurisdiction. For rural counties, the figures represent the jurisdiction normally covered by sheriffs' departments and/or county police departments. Crime and arrest activity reported by state law enforcement agencies is included in statistics of the jurisdiction where the crime or arrest occurred. County population figures are computed by subtracting the population of all incorporated municipalities within a county having their own law enforcement agencies from the total population of the county.



## **6.1 MISSOURI POLITICAL SUBDIVISION INDEX CRIME ANALYSIS**

A series of tables summarizes 2013 Crime Index offenses and arrests for all political subdivisions in Missouri. These tables display statistics for each Index crime and rates per 100,000 population. Index crime totals are also provided for all Missouri counties.



**Table 6.1.1  
INDEX OFFENSES BY CRIME TYPE  
AND POLITICAL SUBDIVISION  
2013**

Reporting Agency	Population	Months	Crime Index		Violent Offenses					Property Offenses				
			Total	Rate/ 100,000	Total	Murder	Rape	Robbery	Agg-Assault	Total	Burglary	Theft	MV Theft	Arson
<b>ADAIR COUNTY</b>	<b>25,632</b>	.	<b>808</b>	<b>3,152</b>	<b>58</b>	<b>1</b>	<b>3</b>	<b>3</b>	<b>51</b>	<b>750</b>	<b>204</b>	<b>521</b>	<b>19</b>	<b>6</b>
ADAIR CO - RURAL	8,103	12	192	2,370	14	0	0	0	14	178	84	85	6	3
KIRKSVILLE	17,529	12	550	3,138	43	1	2	3	37	507	115	377	12	3
TRUMAN STATE UNIV	0	12	66		1	0	1	0	0	65	5	59	1	0
<b>ANDREW COUNTY</b>	<b>17,475</b>	.	<b>221</b>	<b>1,265</b>	<b>23</b>	<b>0</b>	<b>4</b>	<b>1</b>	<b>18</b>	<b>198</b>	<b>69</b>	<b>119</b>	<b>10</b>	<b>0</b>
ANDREW CO- RURAL	9,885	12	153	1,548	17	0	4	1	12	136	46	84	6	0
SAVANNAH	5,113	12	46	900	3	0	0	0	3	43	16	24	3	0
COUNTRY CLUB VILLAGE	2,477	10	22	888	3	0	0	0	3	19	7	11	1	0
<b>ATCHISON COUNTY</b>	<b>5,487</b>	.	<b>33</b>	<b>601</b>	<b>0</b>	<b>0</b>	<b>0</b>	<b>0</b>	<b>0</b>	<b>33</b>	<b>8</b>	<b>23</b>	<b>2</b>	<b>0</b>
ATCHISON CO - RURAL	2,694	12	5	186	0	0	0	0	0	5	2	3	0	0
ROCK PORT	1,271	12	9	708	0	0	0	0	0	9	1	7	1	0
TARKIO	1,522	12	19	1,248	0	0	0	0	0	19	5	13	1	0
<b>AUDRAIN COUNTY</b>	<b>25,729</b>	.	<b>721</b>	<b>2,802</b>	<b>66</b>	<b>0</b>	<b>11</b>	<b>9</b>	<b>46</b>	<b>655</b>	<b>160</b>	<b>470</b>	<b>22</b>	<b>3</b>
AUDRAIN CO - RURAL	9,481	12	171	1,804	6	0	2	1	3	165	68	86	10	1
FARBER	318	11	0	0	0	0	0	0	0	0	0	0	0	0
MARTINSBURG	306	12	0	0	0	0	0	0	0	0	0	0	0	0
MEXICO	11,564	12	447	3,865	45	0	4	8	33	402	86	306	8	2
VANDALIA	4,060	12	103	2,537	15	0	5	0	10	88	6	78	4	0
<b>BARRY COUNTY</b>	<b>38,699</b>	.	<b>1,338</b>	<b>3,457</b>	<b>101</b>	<b>0</b>	<b>8</b>	<b>7</b>	<b>86</b>	<b>1,237</b>	<b>312</b>	<b>851</b>	<b>66</b>	<b>8</b>
BARRY CO - RURAL	22,228	12	546	2,456	74	0	8	3	63	472	191	238	37	6
CASSVILLE	3,255	12	272	8,356	12	0	0	1	11	260	20	234	5	1
MONETT	8,927	12	473	5,299	11	0	0	3	8	462	90	351	21	0
EXETER	767	12	10	1,304	1	0	0	0	1	9	2	6	0	1
PURDY	1,092	12	26	2,381	3	0	0	0	3	23	6	14	3	0
SELIGMAN	840	12	0	0	0	0	0	0	0	0	0	0	0	0
WASHBURN	433	12	3	687	0	0	0	0	0	3	2	1	0	0
WHEATON	693	12	4	577	0	0	0	0	0	4	1	3	0	0
BUTTERFIELD	464	12	4	862	0	0	0	0	0	4	0	4	0	0
<b>BARTON COUNTY</b>	<b>12,351</b>	.	<b>345</b>	<b>2,793</b>	<b>60</b>	<b>1</b>	<b>10</b>	<b>0</b>	<b>49</b>	<b>285</b>	<b>73</b>	<b>200</b>	<b>10</b>	<b>2</b>
BARTON CO - RURAL	7,089	12	184	2,596	46	1	4	0	41	138	51	78	7	2
LAMAR	4,511	12	152	3,370	13	0	5	0	8	139	19	117	3	0
LIBERAL	751	12	9	1,198	1	0	1	0	0	8	3	5	0	0
<b>BATES COUNTY</b>	<b>16,528</b>	.	<b>564</b>	<b>3,412</b>	<b>96</b>	<b>0</b>	<b>7</b>	<b>1</b>	<b>88</b>	<b>468</b>	<b>112</b>	<b>326</b>	<b>29</b>	<b>1</b>
BATES CO - RURAL	9,407	12	275	2,923	74	0	4	1	69	201	69	114	18	0
ADRIAN	1,633	12	44	2,694	3	0	0	0	3	41	11	29	1	0
BUTLER	4,137	12	203	4,907	11	0	2	0	9	192	23	161	7	1
RICH HILL	1,351	12	42	3,109	8	0	1	0	7	34	9	22	3	0
<b>BENTON COUNTY</b>	<b>18,956</b>	.	<b>505</b>	<b>3,258</b>	<b>62</b>	<b>0</b>	<b>10</b>	<b>1</b>	<b>51</b>	<b>443</b>	<b>131</b>	<b>276</b>	<b>32</b>	<b>4</b>
BENTON CO - RURAL	14,541	12	325	2,235	39	0	9	1	29	286	109	151	25	1
COLE CAMP	1,111	12	28	2,520	2	0	0	0	2	26	3	20	1	2
LINCOLN	1,183	12	36	3,043	3	0	1	0	2	33	5	24	3	1
WARSAW	2,121	12	116	5,469	18	0	0	0	18	98	14	81	3	0

**Table 6.1.1  
INDEX OFFENSES BY CRIME TYPE  
AND POLITICAL SUBDIVISION  
2013**

Reporting Agency	Population	Months	Crime Index		Violent Offenses					Property Offenses				
			Total	Rate/ 100,000	Total	Murder	Rape	Robbery	Agg-Assault	Total	Burglary	Theft	MV Theft	Arson
<b>BOLLINGER COUNTY</b>	<b>12,423</b>	.	<b>180</b>	<b>1,449</b>	<b>40</b>	<b>0</b>	<b>1</b>	<b>0</b>	<b>39</b>	<b>140</b>	<b>43</b>	<b>89</b>	<b>6</b>	<b>2</b>
BOLLINGER CO - RURAL	10,921	12	120	1,099	33	0	1	0	32	87	34	46	6	1
MARBLE HILL	1,502	12	60	3,995	7	0	0	0	7	53	9	43	0	1
<b>BOONE COUNTY</b>	<b>170,724</b>	.	<b>6,215</b>	<b>3,800</b>	<b>570</b>	<b>5</b>	<b>78</b>	<b>128</b>	<b>359</b>	<b>5,645</b>	<b>889</b>	<b>4,507</b>	<b>229</b>	<b>20</b>
BOONE CO - RURAL	45,679	12	838	1,835	113	0	7	12	94	725	139	532	50	4
CENTRALIA	4,169	12	103	2,471	9	0	0	1	8	94	20	67	7	0
COLUMBIA	114,587	12	4,792	4,182	416	5	67	112	232	4,376	703	3,492	167	14
STURGEON	901	12	1	111	0	0	0	0	0	1	1	0	0	0
UNIV OF MO - COLUMBIA	0	12	351		11	0	3	2	6	340	13	323	2	2
ASHLAND	3,844	12	97	2,523	19	0	1	0	18	78	9	67	2	0
HALLSVILLE	1,544	12	33	2,137	2	0	0	1	1	31	4	26	1	0
<b>BUCHANAN COUNTY</b>	<b>90,076</b>	.	<b>5,073</b>	<b>6,045</b>	<b>399</b>	<b>2</b>	<b>64</b>	<b>85</b>	<b>248</b>	<b>4,674</b>	<b>891</b>	<b>3,447</b>	<b>316</b>	<b>20</b>
BUCHANAN CO - RURAL	12,729	12	277	2,176	25	1	3	0	21	252	74	155	19	4
ST JOSEPH	77,347	12	4,728	6,113	374	1	61	85	227	4,354	805	3,237	296	16
MO WESTERN STATE COLLEGE	0	12	68		0	0	0	0	0	68	12	55	1	0
<b>BUTLER COUNTY</b>	<b>43,226</b>	.	<b>2,230</b>	<b>12,517</b>	<b>216</b>	<b>0</b>	<b>11</b>	<b>22</b>	<b>183</b>	<b>2,014</b>	<b>398</b>	<b>1,479</b>	<b>110</b>	<b>27</b>
BUTLER CO - RURAL	25,552	12	739	2,892	136	0	7	4	125	603	142	404	57	0
POPLAR BLUFF	17,216	12	1,469	8,533	78	0	3	18	57	1,391	248	1,063	53	27
QULIN	458	12	5	1,092	0	0	0	0	0	5	0	5	0	0
THREE RIVERS COMMUNITY COLLEGE	0	12	17		2	0	1	0	1	15	8	7	0	0
<b>CALDWELL COUNTY</b>	<b>9,071</b>	.	<b>151</b>	<b>1,665</b>	<b>25</b>	<b>0</b>	<b>1</b>	<b>0</b>	<b>24</b>	<b>126</b>	<b>45</b>	<b>76</b>	<b>2</b>	<b>3</b>
CALDWELL CO - RURAL	5,953	12	100	1,680	23	0	1	0	22	77	37	38	1	1
BRAYMER	849	12	10	1,178	0	0	0	0	0	10	2	8	0	0
HAMILTON	1,722	12	34	1,974	2	0	0	0	2	32	5	24	1	2
POLO	547	12	7	1,280	0	0	0	0	0	7	1	6	0	0
<b>CALLAWAY COUNTY</b>	<b>44,366</b>	.	<b>1,345</b>	<b>3,032</b>	<b>128</b>	<b>1</b>	<b>6</b>	<b>11</b>	<b>110</b>	<b>1,217</b>	<b>293</b>	<b>878</b>	<b>40</b>	<b>6</b>
CALLAWAY CO - RURAL	26,595	12	669	2,516	77	1	5	7	64	592	183	385	22	2
AUXVASSE	980	12	41	4,184	2	0	0	0	2	39	6	32	1	0
FULTON	12,713	12	544	4,279	44	0	0	4	40	500	76	403	17	4
NEW BLOOMFIELD	677	12	4	591	0	0	0	0	0	4	3	1	0	0
HOLTS SUMMIT	3,401	12	87	2,558	5	0	1	0	4	82	25	57	0	0
<b>CAMDEN COUNTY</b>	<b>43,900</b>	.	<b>888</b>	<b>2,023</b>	<b>76</b>	<b>0</b>	<b>5</b>	<b>1</b>	<b>70</b>	<b>812</b>	<b>135</b>	<b>651</b>	<b>22</b>	<b>4</b>
CAMDEN CO - RURAL	35,481	12	388	1,094	39	0	2	0	37	349	94	242	12	1
CAMDENTON	3,810	12	259	6,798	15	0	2	0	13	244	17	218	8	1
OSAGE BEACH	4,366	12	235	5,383	22	0	1	1	20	213	23	187	1	2
LINN CREEK	243	12	6	2,469	0	0	0	0	0	6	1	4	1	0
<b>CAPE GIRARDEAU COUNTY</b>	<b>77,491</b>	.	<b>2,866</b>	<b>3,698</b>	<b>298</b>	<b>5</b>	<b>20</b>	<b>92</b>	<b>181</b>	<b>2,568</b>	<b>615</b>	<b>1,858</b>	<b>84</b>	<b>11</b>
CAPE GIRARDEAU CO - RURAL	24,028	12	257	1,070	20	0	3	4	13	237	115	104	16	2
CAPE GIRARDEAU	38,716	12	2,276	5,879	258	5	12	85	156	2,018	447	1,505	57	9
JACKSON	14,307	12	283	1,978	16	0	2	3	11	267	48	211	8	0
DELTA	440	12	0	0	0	0	0	0	0	0	0	0	0	0
SOUTHEAST MO ST UNIV	0	12	50		4	0	3	0	1	46	5	38	3	0

**Table 6.1.1  
INDEX OFFENSES BY CRIME TYPE  
AND POLITICAL SUBDIVISION  
2013**

Reporting Agency	Population	Months	Crime Index		Violent Offenses					Property Offenses				
			Total	Rate/ 100,000	Total	Murder	Rape	Robbery	Agg-Assault	Total	Burglary	Theft	MV Theft	Arson
<b>CARROLL COUNTY</b>	<b>9,043</b>	.	<b>155</b>	<b>1,714</b>	<b>13</b>	<b>0</b>	<b>2</b>	<b>1</b>	<b>10</b>	<b>142</b>	<b>32</b>	<b>91</b>	<b>15</b>	<b>4</b>
CARROLL CO - RURAL	4,697	12	74	1,576	7	0	1	0	6	67	25	39	2	1
CARROLLTON	3,663	12	80	2,184	5	0	1	0	4	75	7	52	13	3
NORBORNE	683	12	1	146	1	0	0	1	0	0	0	0	0	0
<b>CARTER COUNTY</b>	<b>6,263</b>	.	<b>79</b>	<b>1,261</b>	<b>8</b>	<b>0</b>	<b>0</b>	<b>0</b>	<b>8</b>	<b>71</b>	<b>25</b>	<b>38</b>	<b>6</b>	<b>2</b>
CARTER CO - RURAL	4,740	12	63	1,329	5	0	0	0	5	58	23	28	5	2
VAN BUREN	826	12	12	1,453	0	0	0	0	0	12	2	9	1	0
ELLSINORE	453	12	4	883	3	0	0	0	3	1	0	1	0	0
GRANDIN	244	12	0	0	0	0	0	0	0	0	0	0	0	0
<b>CASS COUNTY</b>	<b>98,973</b>	.	<b>2,162</b>	<b>2,184</b>	<b>160</b>	<b>1</b>	<b>24</b>	<b>22</b>	<b>113</b>	<b>2,002</b>	<b>354</b>	<b>1,517</b>	<b>124</b>	<b>7</b>
CASS CO - RURAL	26,476	12	374	1,429	29	0	1	2	26	345	100	208	37	0
ARCHIE	1,187	12	3	253	0	0	0	0	0	3	2	1	0	0
BELTON	23,273	12	715	3,072	83	0	16	14	53	632	120	467	39	6
DREXEL	960	12	15	1,563	3	0	0	0	3	12	3	7	2	0
HARRISONVILLE	9,999	12	392	3,920	16	0	5	2	9	376	57	301	17	1
PLEASANT HILL	8,193	12	121	1,477	2	0	0	0	2	119	24	88	7	0
PECULIAR	4,852	12	100	2,061	9	0	0	0	9	91	17	68	6	0
RAYMORE	19,643	12	416	2,118	16	1	2	4	9	400	29	358	13	0
CREIGHTON	345	12	0	0	0	0	0	0	0	0	0	0	0	0
GARDEN CITY	1,637	12	18	1,100	2	0	0	0	2	16	0	13	3	0
LAKE WINNEBAGO	1,129	12	3	266	0	0	0	0	0	3	0	3	0	0
CLEVELAND	657	12	5	761	0	0	0	0	0	5	2	3	0	0
FREEMAN	480	12	0	0	0	0	0	0	0	0	0	0	0	0
STRASBURG	142	12	0	0	0	0	0	0	0	0	0	0	0	0
<b>CEDAR COUNTY</b>	<b>13,766</b>	.	<b>433</b>	<b>3,145</b>	<b>47</b>	<b>0</b>	<b>1</b>	<b>2</b>	<b>44</b>	<b>386</b>	<b>68</b>	<b>307</b>	<b>11</b>	<b>0</b>
CEDAR CO - RURAL	10,246	12	172	1,679	28	0	1	0	27	144	42	98	4	0
EL DORADO SPRINGS	3,520	12	261	7,415	19	0	0	2	17	242	26	209	7	0
<b>CHARITON COUNTY</b>	<b>7,558</b>	.	<b>157</b>	<b>2,077</b>	<b>25</b>	<b>2</b>	<b>0</b>	<b>1</b>	<b>22</b>	<b>132</b>	<b>42</b>	<b>72</b>	<b>15</b>	<b>3</b>
CHARITON CO - RURAL	5,162	12	127	2,460	19	1	0	1	17	108	36	57	13	2
BRUNSWICK	831	12	11	1,324	4	1	0	0	3	7	2	4	1	0
SALISBURY	1,565	12	19	1,214	2	0	0	0	2	17	4	11	1	1
<b>CHRISTIAN COUNTY</b>	<b>80,574</b>	.	<b>1,562</b>	<b>1,939</b>	<b>138</b>	<b>1</b>	<b>8</b>	<b>10</b>	<b>119</b>	<b>1,424</b>	<b>258</b>	<b>1,073</b>	<b>90</b>	<b>3</b>
CHRISTIAN CO - RURAL	35,875	12	398	1,109	51	1	0	0	50	347	117	182	48	0
BILLINGS	1,060	12	23	2,170	1	0	0	0	1	22	5	16	1	0
NIXA	20,110	12	384	1,910	18	0	3	6	9	366	48	301	16	1
OZARK	18,487	12	688	3,722	48	0	4	4	40	640	76	543	20	1
CLEVER	2,343	12	31	1,323	16	0	1	0	15	15	5	9	1	0
SPARTA	1,783	12	32	1,795	3	0	0	0	3	29	6	19	3	1
HIGHLANDVILLE	916	12	6	655	1	0	0	0	1	5	1	3	1	0
<b>CLARK COUNTY</b>	<b>6,932</b>	.	<b>61</b>	<b>880</b>	<b>11</b>	<b>0</b>	<b>0</b>	<b>0</b>	<b>11</b>	<b>50</b>	<b>23</b>	<b>23</b>	<b>3</b>	<b>1</b>
CLARK CO - RURAL	4,893	12	51	1,042	11	0	0	0	11	40	20	18	2	0
KAHOKA	2,039	12	10	490	0	0	0	0	0	10	3	5	1	1

**Table 6.1.1  
INDEX OFFENSES BY CRIME TYPE  
AND POLITICAL SUBDIVISION  
2013**

Reporting Agency	Population	Months	Crime Index		Violent Offenses					Property Offenses				
			Total	Rate/ 100,000	Total	Murder	Rape	Robbery	Agg-Assault	Total	Burglary	Theft	MV Theft	Arson
<b>CLAY COUNTY</b>	<b>112,339</b>	.	<b>2,658</b>	<b>2,366</b>	<b>206</b>	<b>2</b>	<b>30</b>	<b>48</b>	<b>126</b>	<b>2,452</b>	<b>417</b>	<b>1,819</b>	<b>202</b>	<b>14</b>
CLAY CO - RURAL	17,627	12	275	1,560	16	0	3	2	11	259	72	151	33	3
CLAYCOMO	1,462	12	50	3,420	7	0	0	0	7	43	2	35	6	0
EXCELSIOR SPRINGS	11,346	12	463	4,081	24	0	4	7	13	439	80	331	26	2
GLADSTONE	26,083	12	542	2,078	48	1	3	13	31	494	88	363	41	2
KEARNEY	8,977	12	146	1,626	12	0	3	1	8	134	15	109	9	1
LIBERTY	30,000	12	601	2,003	58	1	8	10	39	543	106	400	31	6
NORTH KANSAS CITY	4,310	12	366	8,492	25	0	4	15	6	341	29	268	44	0
SMITHVILLE	8,867	12	104	1,173	7	0	2	0	5	97	10	85	2	0
PLEASANT VALLEY	3,031	12	56	1,848	5	0	2	0	3	51	9	38	4	0
OAKVIEW VILLAGE	387	12	3	775	1	0	0	0	1	2	0	1	1	0
MOSBY	196	12	43	21,939	3	0	1	0	2	40	6	29	5	0
CLAY COUNTY PARKS	0	12	7		0	0	0	0	0	7	0	7	0	0
RANDOLPH	53	12	2	3,774	0	0	0	0	0	2	0	2	0	0
CLAY COUNTY DTF	0	12	0		0	0	0	0	0	0	0	0	0	0
<b>CLINTON COUNTY</b>	<b>25,889</b>	.	<b>435</b>	<b>1,680</b>	<b>71</b>	<b>0</b>	<b>12</b>	<b>8</b>	<b>51</b>	<b>364</b>	<b>62</b>	<b>278</b>	<b>21</b>	<b>3</b>
CLINTON CO - RURAL	9,114	12	106	1,153	20	0	0	1	19	86	9	65	12	0
CAMERON	9,867	12	205	2,099	36	0	10	3	23	169	30	133	3	3
GOWER	1,498	12	25	1,669	3	0	1	2	0	22	3	17	2	0
HOLT	457	12	10	2,188	1	0	0	0	1	9	2	6	1	0
LATHROP	2,042	12	43	2,106	3	0	0	0	3	40	9	28	3	0
PLATTSBURG	2,281	12	36	1,578	3	0	1	0	2	33	7	26	0	0
TRIMBLE	630	12	10	1,587	5	0	0	2	3	5	2	3	0	0
<b>COLE COUNTY</b>	<b>76,637</b>	.	<b>2,011</b>	<b>2,624</b>	<b>269</b>	<b>1</b>	<b>11</b>	<b>39</b>	<b>218</b>	<b>1,742</b>	<b>302</b>	<b>1,363</b>	<b>66</b>	<b>11</b>
COLE CO - RURAL	33,444	12	300	897	63	1	4	3	55	237	66	157	14	0
JEFFERSON CITY	43,193	12	1,655	3,832	200	0	7	36	157	1,455	235	1,162	49	9
DOR-CIB	0	12	0		0	0	0	0	0	0	0	0	0	0
MO STATE FIRE MARSHAL	0	12	0		0	0	0	0	0	0	0	0	0	0
MO DIV OF ALCOHOL AND TOBACCO CTRL	0	12	0		0	0	0	0	0	0	0	0	0	0
MO DEPT CONSERVATION	0	12	0		0	0	0	0	0	0	0	0	0	0
MO PARK RNGR GHQ	0	2	0		0	0	0	0	0	0	0	0	0	0
MO CAPITOL POLICE	0	12	20		0	0	0	0	0	20	0	17	2	1
LINCOLN UNIVERSITY	0	12	36		6	0	0	0	6	30	1	27	1	1
DOSS - STATE TECH ASSIST TEAM	0	11	0		0	0	0	0	0	0	0	0	0	0
<b>COOPER COUNTY</b>	<b>17,541</b>	.	<b>434</b>	<b>2,474</b>	<b>36</b>	<b>1</b>	<b>3</b>	<b>2</b>	<b>30</b>	<b>398</b>	<b>67</b>	<b>302</b>	<b>25</b>	<b>4</b>
COOPER CO - RURAL	8,480	12	128	1,509	5	1	1	2	1	123	34	79	10	0
BOONVILLE	8,301	12	304	3,662	31	0	2	0	29	273	33	221	15	4
PILOT GROVE	760	8	2	263	0	0	0	0	0	2	0	2	0	0
<b>CRAWFORD COUNTY</b>	<b>30,532</b>	.	<b>991</b>	<b>3,246</b>	<b>81</b>	<b>2</b>	<b>5</b>	<b>9</b>	<b>65</b>	<b>910</b>	<b>177</b>	<b>692</b>	<b>36</b>	<b>5</b>
CRAWFORD CO - RURAL	16,391	12	275	1,678	32	2	1	0	29	243	90	141	11	1
BOURBON	1,644	12	14	852	1	0	0	0	1	13	1	8	3	1
CUBA	3,390	12	175	5,162	10	0	1	2	7	165	19	135	10	1
STEELVILLE	1,698	12	79	4,653	3	0	0	0	3	76	13	56	6	1
LEASBURG	342	12	0	0	0	0	0	0	0	0	0	0	0	0
SULLIVAN	7,067	12	448	6,339	35	0	3	7	25	413	54	352	6	1



**Table 6.1.1  
INDEX OFFENSES BY CRIME TYPE  
AND POLITICAL SUBDIVISION  
2013**

Reporting Agency	Population	Months	Crime Index		Violent Offenses					Property Offenses				
			Total	Rate/ 100,000	Total	Murder	Rape	Robbery	Agg-Assault	Total	Burglary	Theft	MV Theft	Arson
<b>DADE COUNTY</b>	<b>7,488</b>	.	<b>113</b>	<b>1,509</b>	<b>33</b>	<b>0</b>	<b>1</b>	<b>1</b>	<b>31</b>	<b>80</b>	<b>20</b>	<b>43</b>	<b>17</b>	<b>0</b>
DADE CO - RURAL	4,995	12	83	1,567	29	0	1	0	28	54	16	21	17	0
GREENFIELD	1,299	12	25	1,925	2	0	0	1	1	23	4	19	0	0
LOCKWOOD	893	1	3	336	0	0	0	0	0	3	0	3	0	0
EVERTON	301	6	2	664	2	0	0	0	2	0	0	0	0	0
<b>DALLAS COUNTY</b>	<b>16,853</b>	.	<b>380</b>	<b>2,255</b>	<b>40</b>	<b>0</b>	<b>4</b>	<b>1</b>	<b>35</b>	<b>340</b>	<b>93</b>	<b>232</b>	<b>15</b>	<b>0</b>
DALLAS CO - RURAL	13,334	12	223	1,672	33	0	4	0	29	190	77	102	11	0
BUFFALO	3,100	12	151	4,871	5	0	0	0	5	146	15	127	4	0
URBANA	419	12	6	1,432	2	0	0	1	1	4	1	3	0	0
<b>DAVISS COUNTY</b>	<b>8,192</b>	.	<b>70</b>	<b>854</b>	<b>6</b>	<b>0</b>	<b>2</b>	<b>0</b>	<b>4</b>	<b>64</b>	<b>32</b>	<b>28</b>	<b>4</b>	<b>0</b>
DAVISS CO - RURAL	6,462	12	61	944	4	0	2	0	2	57	30	23	4	0
GALLATIN	1,730	12	9	520	2	0	0	0	2	7	2	5	0	0
<b>DEKALB COUNTY</b>	<b>8,009</b>	.	<b>82</b>	<b>1,701</b>	<b>12</b>	<b>0</b>	<b>0</b>	<b>0</b>	<b>12</b>	<b>70</b>	<b>29</b>	<b>37</b>	<b>3</b>	<b>1</b>
DEKALB CO - RURAL	6,133	12	77	1,256	10	0	0	0	10	67	28	35	3	1
MAYSVILLE	1,123	12	5	445	2	0	0	0	2	3	1	2	0	0
STEWARTSVILLE	753	12	0	0	0	0	0	0	0	0	0	0	0	0
<b>DENT COUNTY</b>	<b>15,662</b>	.	<b>403</b>	<b>2,573</b>	<b>27</b>	<b>0</b>	<b>1</b>	<b>1</b>	<b>25</b>	<b>376</b>	<b>84</b>	<b>269</b>	<b>21</b>	<b>2</b>
DENT CO - RURAL	10,696	12	138	1,290	19	0	1	0	18	119	45	63	10	1
SALEM	4,966	12	265	5,336	8	0	0	1	7	257	39	206	11	1
<b>DOUGLAS COUNTY</b>	<b>13,596</b>	.	<b>286</b>	<b>5,967</b>	<b>32</b>	<b>1</b>	<b>1</b>	<b>0</b>	<b>30</b>	<b>254</b>	<b>79</b>	<b>156</b>	<b>18</b>	<b>1</b>
DOUGLAS CO - RURAL	10,626	12	151	1,421	23	1	0	0	22	128	44	69	14	1
AVA	2,970	12	135	4,546	9	0	1	0	8	126	35	87	4	0
<b>DUNKLIN COUNTY</b>	<b>31,865</b>	.	<b>1,243</b>	<b>3,901</b>	<b>93</b>	<b>0</b>	<b>6</b>	<b>13</b>	<b>74</b>	<b>1,150</b>	<b>261</b>	<b>832</b>	<b>48</b>	<b>9</b>
DUNKLIN CO - RURAL	9,200	12	211	2,294	25	0	4	1	20	186	45	128	9	4
CAMPBELL	1,982	12	94	4,743	5	0	1	0	4	89	22	65	2	0
CARDWELL	708	12	6	848	0	0	0	0	0	6	5	1	0	0
CLARKTON	1,276	12	28	2,194	9	0	0	0	9	19	4	15	0	0
HORNERSVILLE	658	12	17	2,584	3	0	0	0	3	14	7	5	0	2
KENNETT	10,897	12	769	7,057	40	0	1	11	28	729	154	541	33	1
MALDEN	4,248	12	96	2,260	9	0	0	1	8	87	23	58	4	2
SENATH	1,762	12	22	1,249	2	0	0	0	2	20	1	19	0	0
HOLCOMB	630	12	0	0	0	0	0	0	0	0	0	0	0	0
ARBYRD	504	12	0	0	0	0	0	0	0	0	0	0	0	0
<b>FRANKLIN COUNTY</b>	<b>97,113</b>	.	<b>2,397</b>	<b>2,468</b>	<b>182</b>	<b>1</b>	<b>4</b>	<b>7</b>	<b>170</b>	<b>2,215</b>	<b>355</b>	<b>1,770</b>	<b>86</b>	<b>4</b>
FRANKLIN CO - RURAL	57,437	12	678	1,180	84	1	1	1	81	594	143	415	33	3
GERALD	1,324	12	25	1,888	0	0	0	0	0	25	5	19	1	0
NEW HAVEN	2,096	12	35	1,670	3	0	1	0	2	32	4	27	1	0
PACIFIC	7,039	12	182	2,586	17	0	0	1	16	165	25	137	3	0
ST. CLAIR	4,694	12	329	7,009	13	0	1	1	11	316	48	250	17	1
UNION	10,506	12	597	5,683	48	0	0	2	46	549	78	450	21	0
WASHINGTON	13,898	12	550	3,957	16	0	1	2	13	534	52	472	10	0
MIRAMIGUOA	119	12	1	840	1	0	0	0	1	0	0	0	0	0

**Table 6.1.1  
INDEX OFFENSES BY CRIME TYPE  
AND POLITICAL SUBDIVISION  
2013**

Reporting Agency	Population	Months	Crime Index		Violent Offenses					Property Offenses				
			Total	Rate/ 100,000	Total	Murder	Rape	Robbery	Agg-Assault	Total	Burglary	Theft	MV Theft	Arson
<b>GASCONADE COUNTY</b>	<b>14,920</b>	.	<b>229</b>	<b>1,535</b>	<b>29</b>	<b>0</b>	<b>4</b>	<b>0</b>	<b>25</b>	<b>200</b>	<b>53</b>	<b>127</b>	<b>20</b>	<b>0</b>
GASCONADE CO - RURAL	9,511	12	148	1,556	20	0	2	0	18	128	46	65	17	0
HERMANN	2,380	12	63	2,647	8	0	1	0	7	55	5	48	2	0
OWENSVILLE	2,619	12	18	687	1	0	1	0	0	17	2	14	1	0
ROSEBUD	410	12	0	0	0	0	0	0	0	0	0	0	0	0
<b>GENTRY COUNTY</b>	<b>6,809</b>	.	<b>24</b>	<b>352</b>	<b>2</b>	<b>0</b>	<b>0</b>	<b>0</b>	<b>2</b>	<b>22</b>	<b>10</b>	<b>11</b>	<b>1</b>	<b>0</b>
GENTRY CO - RURAL	5,785	12	24	415	2	0	0	0	2	22	10	11	1	0
KING CITY	1,024	12	0	0	0	0	0	0	0	0	0	0	0	0
<b>GREENE COUNTY</b>	<b>282,791</b>	.	<b>19,081</b>	<b>6,747</b>	<b>2,032</b>	<b>13</b>	<b>303</b>	<b>406</b>	<b>1,310</b>	<b>17,049</b>	<b>2,895</b>	<b>12,778</b>	<b>1,296</b>	<b>80</b>
GREENE CO - RURAL	86,955	12	1,623	1,867	75	1	14	9	51	1,548	471	941	122	14
ASH GROVE	1,479	12	32	2,164	2	0	0	0	2	30	3	25	2	0
REPUBLIC	15,569	12	449	2,884	39	0	6	2	31	410	50	346	13	1
SPRINGFIELD	163,062	12	16,649	10,210	1,894	12	281	395	1,206	14,755	2,313	11,232	1,147	63
WALNUT GROVE	713	12	5	701	1	0	0	0	1	4	1	3	0	0
BATTLEFIELD	5,783	12	92	1,591	0	0	0	0	0	92	23	67	2	0
FAIR GROVE	1,418	12	40	2,821	5	0	0	0	5	35	5	29	1	0
STRAFFORD	2,372	12	93	3,921	8	0	1	0	7	85	10	71	2	2
WILLARD	5,440	12	86	1,581	7	0	1	0	6	79	19	54	6	0
SPRINGFIELD/BRANSON NTL AIRPORT	0	12	12		1	0	0	0	1	11	0	10	1	0
<b>GRUNDY COUNTY</b>	<b>10,385</b>	.	<b>257</b>	<b>2,475</b>	<b>40</b>	<b>1</b>	<b>2</b>	<b>1</b>	<b>36</b>	<b>217</b>	<b>68</b>	<b>140</b>	<b>9</b>	<b>0</b>
GRUNDY CO - RURAL	4,337	12	57	1,314	1	0	0	0	1	56	31	21	4	0
TRENTON	6,048	12	200	3,307	39	1	2	1	35	161	37	119	5	0
<b>HARRISON COUNTY</b>	<b>8,678</b>	.	<b>124</b>	<b>1,429</b>	<b>8</b>	<b>0</b>	<b>1</b>	<b>0</b>	<b>7</b>	<b>116</b>	<b>22</b>	<b>80</b>	<b>10</b>	<b>4</b>
HARRISON CO - RURAL	5,510	12	42	762	2	0	0	0	2	40	14	18	5	3
BETHANY	3,168	12	82	2,588	6	0	1	0	5	76	8	62	5	1
<b>HENRY COUNTY</b>	<b>22,167</b>	.	<b>836</b>	<b>3,771</b>	<b>80</b>	<b>1</b>	<b>6</b>	<b>7</b>	<b>66</b>	<b>756</b>	<b>181</b>	<b>539</b>	<b>34</b>	<b>2</b>
HENRY CO - RURAL	13,113	12	381	2,906	39	1	3	1	34	342	102	221	17	2
CLINTON	9,054	12	455	4,992	41	0	3	6	32	414	79	318	17	0
<b>HICKORY COUNTY</b>	<b>9,330</b>	.	<b>111</b>	<b>1,190</b>	<b>1</b>	<b>0</b>	<b>0</b>	<b>0</b>	<b>1</b>	<b>110</b>	<b>48</b>	<b>55</b>	<b>6</b>	<b>1</b>
HICKORY CO - RURAL	9,330	12	111	1,190	1	0	0	0	1	110	48	55	6	1
<b>HOLT COUNTY</b>	<b>4,589</b>	.	<b>92</b>	<b>2,005</b>	<b>5</b>	<b>0</b>	<b>0</b>	<b>0</b>	<b>5</b>	<b>87</b>	<b>24</b>	<b>59</b>	<b>4</b>	<b>0</b>
HOLT CO - RURAL	2,704	12	72	2,663	5	0	0	0	5	67	17	47	3	0
MOUND CITY	1,084	12	19	1,753	0	0	0	0	0	19	6	12	1	0
OREGON	801	12	1	125	0	0	0	0	0	1	1	0	0	0
<b>HOWARD COUNTY</b>	<b>10,239</b>	.	<b>105</b>	<b>1,025</b>	<b>13</b>	<b>0</b>	<b>1</b>	<b>0</b>	<b>12</b>	<b>92</b>	<b>17</b>	<b>65</b>	<b>8</b>	<b>2</b>
HOWARD CO - RURAL	5,332	12	55	1,032	1	0	0	0	1	54	7	43	4	0
FAYETTE	2,718	12	19	699	4	0	0	0	4	15	1	12	2	0
GLASGOW	1,102	12	5	454	0	0	0	0	0	5	1	4	0	0
NEW FRANKLIN	1,087	12	26	2,392	8	0	1	0	7	18	8	6	2	2

**Table 6.1.1  
INDEX OFFENSES BY CRIME TYPE  
AND POLITICAL SUBDIVISION  
2013**

Reporting Agency	Population	Months	Crime Index		Violent Offenses					Property Offenses				
			Total	Rate/ 100,000	Total	Murder	Rape	Robbery	Agg-Assault	Total	Burglary	Theft	MV Theft	Arson
<b>HOWELL COUNTY</b>	<b>40,733</b>	.	<b>1,417</b>	<b>3,479</b>	<b>97</b>	<b>2</b>	<b>10</b>	<b>11</b>	<b>74</b>	<b>1,320</b>	<b>282</b>	<b>974</b>	<b>59</b>	<b>5</b>
HOWELL CO - RURAL	23,496	12	398	1,694	37	1	0	4	32	361	112	223	25	1
MOUNTAIN VIEW	2,715	12	129	4,751	15	1	3	1	10	114	11	95	8	0
WEST PLAINS	12,345	12	789	6,391	33	0	5	4	24	756	140	590	24	2
WILLOW SPRINGS	2,177	12	101	4,639	12	0	2	2	8	89	19	66	2	2
<b>IRON COUNTY</b>	<b>10,327</b>	.	<b>202</b>	<b>1,956</b>	<b>40</b>	<b>0</b>	<b>1</b>	<b>1</b>	<b>38</b>	<b>162</b>	<b>70</b>	<b>67</b>	<b>17</b>	<b>8</b>
IRON CO - RURAL	7,168	12	149	2,079	37	0	1	1	35	112	58	41	12	1
IRONTON	1,416	12	26	1,836	1	0	0	0	1	25	7	12	4	2
PILOT KNOB	720	12	3	417	1	0	0	0	1	2	1	1	0	0
ANNAPOLIS	349	12	3	860	0	0	0	0	0	3	0	2	1	0
VIBURNUM	674	12	21	3,116	1	0	0	0	1	20	4	11	0	5
<b>JACKSON COUNTY</b>	<b>843,813</b>	.	<b>45,608</b>	<b>5,405</b>	<b>6,806</b>	<b>111</b>	<b>384</b>	<b>1,903</b>	<b>4,408</b>	<b>38,802</b>	<b>8,691</b>	<b>24,309</b>	<b>5,546</b>	<b>256</b>
JACKSON CO - RURAL	24,452	12	650	2,658	39	1	1	5	32	611	170	364	75	2
JACKSON COUNTY DTF	0	12	0		0	0	0	0	0	0	0	0	0	0
BLUE SPRINGS	53,131	12	1,594	3,000	133	1	31	19	82	1,461	197	1,132	128	4
BUCKNER	3,070	12	54	1,759	3	0	2	1	0	51	15	32	4	0
GRAIN VALLEY	13,081	12	193	1,475	15	0	4	1	10	178	25	138	15	0
GRANDVIEW	24,630	12	925	3,756	106	2	15	31	58	819	220	500	94	5
GREENWOOD	5,331	12	39	732	4	0	0	0	4	35	13	18	4	0
INDEPENDENCE	117,381	12	7,681	6,544	543	7	51	122	363	7,138	1,167	5,149	792	30
LAKE LOTAWANA	1,956	11	38	1,943	0	0	0	0	0	38	10	26	2	0
LEE'S SUMMIT	92,765	12	2,049	2,209	91	0	18	15	58	1,958	267	1,582	109	0
OAK GROVE	7,865	12	164	2,085	6	0	1	1	4	158	19	127	12	0
RAYTOWN	29,501	12	1,424	4,827	113	1	4	36	72	1,311	244	940	119	8
SUGAR CREEK	3,339	12	250	7,487	12	0	2	4	6	238	58	155	23	2
LONE JACK	1,069	12	16	1,497	0	0	0	0	0	16	5	10	1	0
LAKE TAPAWINGO	728	12	13	1,786	0	0	0	0	0	13	5	7	1	0
PENN VALLEY COMTY COLLEGE	0	12	104		0	0	0	0	0	104	1	99	4	0
UNIV OF MO - KC	0	12	138		5	0	0	4	1	133	52	70	11	0
JACKSON CO PK RNGRS	0	12	0		0	0	0	0	0	0	0	0	0	0
KANSAS CITY	465,514	12	30,276	6,504	5,736	99	255	1,664	3,718	24,540	6,223	13,960	4,152	205
<b>JASPER COUNTY</b>	<b>121,054</b>	.	<b>6,535</b>	<b>5,398</b>	<b>429</b>	<b>3</b>	<b>37</b>	<b>65</b>	<b>324</b>	<b>6,106</b>	<b>1,111</b>	<b>4,586</b>	<b>376</b>	<b>33</b>
JASPER CO - RURAL	30,132	12	787	2,612	114	1	2	3	108	673	266	341	57	9
CARL JUNCTION	7,390	12	184	2,490	6	0	0	0	6	178	46	119	12	1
CARTERVILLE	1,823	12	22	1,207	5	0	1	1	3	17	3	11	3	0
CARTHAGE	13,988	12	503	3,596	29	1	5	4	19	474	65	391	15	3
JASPER	898	12	46	5,123	8	0	0	2	6	38	18	18	0	2
SARCOXIE	1,284	12	53	4,128	3	0	0	0	3	50	13	34	2	1
WEBB CITY	10,777	12	603	5,595	16	0	0	0	16	587	51	508	26	2
JOPLIN	49,272	12	4,173	8,469	231	1	26	55	149	3,942	613	3,060	254	15
DUENWEG	1,088	12	44	4,044	6	0	0	0	6	38	15	19	4	0
DUQUESNE	1,706	12	57	3,341	3	0	0	0	3	54	13	40	1	0
ORONOGO	2,303	12	27	1,172	2	0	1	0	1	25	4	19	2	0
PURCELL	393	12	1	255	1	0	0	0	1	0	0	0	0	0
MO SOUTHERN STATE UNIV	0	12	35		5	0	2	0	3	30	4	26	0	0

**Table 6.1.1  
INDEX OFFENSES BY CRIME TYPE  
AND POLITICAL SUBDIVISION  
2013**

Reporting Agency	Population	Months	Crime Index		Violent Offenses					Property Offenses				
			Total	Rate/ 100,000	Total	Murder	Rape	Robbery	Agg-Assault	Total	Burglary	Theft	MV Theft	Arson
<b>JEFFERSON COUNTY</b>	<b>221,069</b>	.	<b>4,598</b>	<b>2,080</b>	<b>454</b>	<b>0</b>	<b>81</b>	<b>34</b>	<b>339</b>	<b>4,144</b>	<b>639</b>	<b>3,243</b>	<b>233</b>	<b>29</b>
JEFFERSON CO - RURAL	161,715	12	2,561	1,584	294	0	69	11	214	2,267	446	1,632	166	23
CRYSTAL CITY	4,821	12	314	6,513	6	0	0	1	5	308	34	264	8	2
DE SOTO	6,460	12	334	5,170	21	0	1	3	17	313	39	266	8	0
FESTUS	11,782	12	314	2,665	49	0	3	5	41	265	31	220	11	3
HILLSBORO	2,949	12	80	2,713	4	0	1	2	1	76	12	59	5	0
KIMMSWICK	157	12	0	0	0	0	0	0	0	0	0	0	0	0
PEVELY	5,574	12	167	3,034	37	0	0	2	35	130	19	108	3	0
ARNOLD	21,070	12	710	3,370	36	0	5	10	21	674	42	602	30	0
HERCULANEUM	3,756	12	74	1,970	2	0	0	0	2	72	8	61	2	1
BYRNES MILL	2,785	12	44	1,580	5	0	2	0	3	39	8	31	0	0
<b>JOHNSON COUNTY</b>	<b>55,097</b>	.	<b>1,281</b>	<b>2,325</b>	<b>68</b>	<b>1</b>	<b>15</b>	<b>7</b>	<b>45</b>	<b>1,213</b>	<b>241</b>	<b>892</b>	<b>69</b>	<b>11</b>
JOHNSON CO - RURAL	29,420	12	344	1,169	15	1	0	0	14	329	102	198	29	0
HOLDEN	2,333	12	102	4,372	4	0	2	0	2	98	16	80	2	0
KNOB NOSTER	2,804	12	62	2,211	7	0	1	0	6	55	13	37	3	2
WARRENSBURG	19,958	12	620	3,107	36	0	9	6	21	584	92	454	29	9
UNIV OF CENTRAL MO	0	12	150		6	0	3	1	2	144	18	120	6	0
LEETON	582	12	3	516	0	0	0	0	0	3	0	3	0	0
<b>KNOX COUNTY</b>	<b>4,076</b>	.	<b>44</b>	<b>1,079</b>	<b>0</b>	<b>0</b>	<b>0</b>	<b>0</b>	<b>0</b>	<b>44</b>	<b>17</b>	<b>25</b>	<b>1</b>	<b>1</b>
KNOX CO - RURAL	2,921	12	38	1,301	0	0	0	0	0	38	15	22	1	0
EDINA	1,155	12	6	520	0	0	0	0	0	6	2	3	0	1
<b>LACLEDE COUNTY</b>	<b>35,286</b>	.	<b>1,155</b>	<b>3,273</b>	<b>119</b>	<b>0</b>	<b>10</b>	<b>5</b>	<b>104</b>	<b>1,036</b>	<b>190</b>	<b>792</b>	<b>50</b>	<b>4</b>
LACLEDE CO - RURAL	19,959	12	390	1,954	49	0	2	3	44	341	99	211	29	2
CONWAY	777	12	9	1,158	0	0	0	0	0	9	0	7	2	0
LEBANON	14,550	12	756	5,196	70	0	8	2	60	686	91	574	19	2
<b>LAFAYETTE COUNTY</b>	<b>32,812</b>	.	<b>544</b>	<b>1,658</b>	<b>27</b>	<b>1</b>	<b>7</b>	<b>1</b>	<b>18</b>	<b>517</b>	<b>105</b>	<b>364</b>	<b>47</b>	<b>1</b>
LAFAYETTE CO - RURAL	12,949	12	170	1,347	9	1	3	1	4	161	41	96	24	0
ALMA	391	11	2	512	0	0	0	0	0	2	0	2	0	0
CONCORDIA	2,406	12	49	2,037	3	0	1	0	2	46	13	31	2	0
CORDER	398	12	2	503	0	0	0	0	0	2	1	1	0	0
HIGGINSVILLE	4,730	12	76	1,607	3	0	1	0	2	73	8	59	6	0
LEXINGTON	4,646	12	123	2,647	2	0	1	0	1	121	20	90	11	0
ODESSA	5,221	12	95	1,820	3	0	1	0	2	92	17	70	4	1
WAVERLY	834	11	22	2,638	7	0	0	0	7	15	4	11	0	0
WELLINGTON	797	0	0	0	0	0	0	0	0	0	0	0	0	0
NAPOLEON	219	12	0	0	0	0	0	0	0	0	0	0	0	0
BATES CITY	221	8	5	2,262	0	0	0	0	0	5	1	4	0	0
<b>LAWRENCE COUNTY</b>	<b>35,363</b>	.	<b>1,324</b>	<b>3,744</b>	<b>128</b>	<b>1</b>	<b>7</b>	<b>7</b>	<b>113</b>	<b>1,196</b>	<b>335</b>	<b>798</b>	<b>57</b>	<b>6</b>
LAWRENCE CO - RURAL	18,546	12	401	2,162	44	1	2	1	40	357	142	198	17	0
AURORA	7,474	12	575	7,693	60	0	3	3	54	515	142	345	24	4
MARIONVILLE	2,207	12	102	4,622	4	0	0	1	3	98	18	77	3	0
MILLER	694	12	6	865	6	0	1	0	5	0	0	0	0	0
MOUNT VERNON	4,549	12	195	4,287	13	0	1	2	10	182	18	156	7	1
PIERCE CITY	1,281	12	33	2,576	0	0	0	0	0	33	8	20	5	0
VERONA	612	12	12	1,961	1	0	0	0	1	11	7	2	1	1

**Table 6.1.1  
INDEX OFFENSES BY CRIME TYPE  
AND POLITICAL SUBDIVISION  
2013**

Reporting Agency	Population	Months	Crime Index		Violent Offenses					Property Offenses				
			Total	Rate/ 100,000	Total	Murder	Rape	Robbery	Agg-Assault	Total	Burglary	Theft	MV Theft	Arson
<b>LEWIS COUNTY</b>	<b>10,190</b>	.	<b>166</b>	<b>1,629</b>	<b>12</b>	<b>0</b>	<b>3</b>	<b>0</b>	<b>9</b>	<b>154</b>	<b>34</b>	<b>110</b>	<b>7</b>	<b>3</b>
LEWIS CO - RURAL	6,881	12	73	1,061	5	0	1	0	4	68	16	49	3	0
CANTON	2,377	12	84	3,534	6	0	2	0	4	78	16	57	2	3
LA GRANGE	932	12	9	966	1	0	0	0	1	8	2	4	2	0
<b>LINCOLN COUNTY</b>	<b>53,697</b>	.	<b>787</b>	<b>1,466</b>	<b>93</b>	<b>0</b>	<b>1</b>	<b>1</b>	<b>91</b>	<b>694</b>	<b>140</b>	<b>506</b>	<b>40</b>	<b>8</b>
LINCOLN CO - RURAL	35,370	12	296	837	40	0	0	0	40	256	93	132	27	4
ELSBERRY	1,953	12	35	1,792	9	0	0	0	9	26	5	19	2	0
OLD MONROE	278	12	0	0	0	0	0	0	0	0	0	0	0	0
SILEX	257	12	5	1,946	0	0	0	0	0	5	2	3	0	0
TROY	11,049	12	361	3,267	28	0	1	1	26	333	30	293	8	2
WINFIELD	1,413	12	25	1,769	6	0	0	0	6	19	2	15	1	1
FOLEY	164	12	1	610	0	0	0	0	0	1	0	0	0	1
HAWK POINT	673	12	32	4,755	1	0	0	0	1	31	1	30	0	0
MOSCOW MILLS	2,540	12	32	1,260	9	0	0	0	9	23	7	14	2	0
<b>LINN COUNTY</b>	<b>12,441</b>	.	<b>350</b>	<b>2,813</b>	<b>48</b>	<b>0</b>	<b>3</b>	<b>1</b>	<b>44</b>	<b>302</b>	<b>111</b>	<b>170</b>	<b>18</b>	<b>3</b>
LINN CO - RURAL	5,416	12	99	1,828	9	0	0	0	9	90	43	41	5	1
BROOKFIELD	4,403	12	148	3,361	4	0	2	0	2	144	39	96	9	0
BUCKLIN	451	12	6	1,330	2	0	0	0	2	4	3	1	0	0
MARCELINE	2,171	12	97	4,468	33	0	1	1	31	64	26	32	4	2
<b>LIVINGSTON COUNTY</b>	<b>15,034</b>	.	<b>351</b>	<b>2,335</b>	<b>29</b>	<b>0</b>	<b>4</b>	<b>1</b>	<b>24</b>	<b>322</b>	<b>53</b>	<b>254</b>	<b>9</b>	<b>6</b>
LIVINGSTON CO - RURAL	5,615	12	65	1,158	6	0	2	0	4	59	16	42	1	0
CHILLICOTHE	9,419	12	286	3,036	23	0	2	1	20	263	37	212	8	6
<b>MCDONALD COUNTY</b>	<b>22,858</b>	.	<b>790</b>	<b>3,456</b>	<b>174</b>	<b>1</b>	<b>22</b>	<b>2</b>	<b>149</b>	<b>616</b>	<b>170</b>	<b>381</b>	<b>59</b>	<b>6</b>
MCDONALD CO - RURAL	15,638	12	571	3,651	142	0	17	2	123	429	108	277	41	3
ANDERSON	1,999	12	121	6,053	14	1	3	0	10	107	31	68	6	2
NOEL	1,820	12	41	2,253	8	0	2	0	6	33	12	17	4	0
PINEVILLE	785	12	1	127	1	0	0	0	1	0	0	0	0	0
SOUTHWEST CITY	957	12	33	3,448	5	0	0	0	5	28	10	16	2	0
GOODMAN	1,244	12	17	1,367	0	0	0	0	0	17	7	3	6	1
LANAGAN	415	7	6	1,446	4	0	0	0	4	2	2	0	0	0
<b>MACON COUNTY</b>	<b>15,604</b>	.	<b>314</b>	<b>2,012</b>	<b>32</b>	<b>0</b>	<b>1</b>	<b>0</b>	<b>31</b>	<b>282</b>	<b>86</b>	<b>185</b>	<b>9</b>	<b>2</b>
MACON CO - RURAL	8,738	12	130	1,488	22	0	0	0	22	108	44	58	5	1
LA PLATA	1,359	12	8	589	1	0	0	0	1	7	5	2	0	0
MACON	5,507	12	176	3,196	9	0	1	0	8	167	37	125	4	1
<b>MADISON COUNTY</b>	<b>12,563</b>	.	<b>344</b>	<b>2,738</b>	<b>39</b>	<b>1</b>	<b>7</b>	<b>1</b>	<b>30</b>	<b>305</b>	<b>49</b>	<b>234</b>	<b>21</b>	<b>1</b>
MADISON CO - RURAL	8,462	12	70	827	12	0	2	0	10	58	12	37	9	0
FREDERICKTOWN	4,101	12	274	6,681	27	1	5	1	20	247	37	197	12	1
<b>MARIES COUNTY</b>	<b>9,183</b>	.	<b>140</b>	<b>1,525</b>	<b>21</b>	<b>0</b>	<b>3</b>	<b>0</b>	<b>18</b>	<b>119</b>	<b>37</b>	<b>74</b>	<b>6</b>	<b>2</b>
MARIES CO - RURAL	7,056	12	83	1,176	9	0	2	0	7	74	30	37	5	2
BELLE	1,531	12	36	2,351	12	0	1	0	11	24	2	21	1	0
VIENNA	596	12	21	3,524	0	0	0	0	0	21	5	16	0	0

**Table 6.1.1  
INDEX OFFENSES BY CRIME TYPE  
AND POLITICAL SUBDIVISION  
2013**

Reporting Agency	Population	Months	Crime Index		Violent Offenses					Property Offenses				
			Total	Rate/ 100,000	Total	Murder	Rape	Robbery	Agg-Assault	Total	Burglary	Theft	MV Theft	Arson
<b>MARION COUNTY</b>	<b>28,612</b>	.	<b>1,368</b>	<b>4,781</b>	<b>87</b>	<b>3</b>	<b>13</b>	<b>11</b>	<b>60</b>	<b>1,281</b>	<b>159</b>	<b>1,083</b>	<b>35</b>	<b>4</b>
MARION CO - RURAL	7,218	12	171	2,369	13	2	0	0	11	158	18	139	1	0
HANNIBAL	17,784	12	1,117	6,281	74	1	13	11	49	1,043	135	874	32	2
PALMYRA	3,610	12	80	2,216	0	0	0	0	0	80	6	70	2	2
<b>MERCER COUNTY</b>	<b>3,721</b>	.	<b>38</b>	<b>1,021</b>	<b>6</b>	<b>0</b>	<b>3</b>	<b>0</b>	<b>3</b>	<b>32</b>	<b>21</b>	<b>9</b>	<b>2</b>	<b>0</b>
MERCER CO - RURAL	3,721	12	38	1,021	6	0	3	0	3	32	21	9	2	0
<b>MILLER COUNTY</b>	<b>24,747</b>	.	<b>617</b>	<b>2,493</b>	<b>47</b>	<b>1</b>	<b>11</b>	<b>2</b>	<b>33</b>	<b>570</b>	<b>124</b>	<b>415</b>	<b>27</b>	<b>4</b>
MILLER CO - RURAL	17,799	12	314	1,764	29	1	10	1	17	285	79	185	20	1
ELDON	4,589	12	235	5,121	14	0	1	1	12	221	43	169	7	2
IBERIA	736	12	2	272	0	0	0	0	0	2	0	1	0	1
LAKE OZARK	1,623	12	66	4,067	4	0	0	0	4	62	2	60	0	0
<b>MISSISSIPPI COUNTY</b>	<b>14,350</b>	.	<b>374</b>	<b>2,606</b>	<b>45</b>	<b>0</b>	<b>1</b>	<b>6</b>	<b>38</b>	<b>329</b>	<b>93</b>	<b>222</b>	<b>11</b>	<b>3</b>
MISSISSIPPI CO - RURAL	4,423	12	61	1,379	7	0	0	0	7	54	19	31	2	2
CHARLESTON	5,907	12	195	3,301	35	0	1	4	30	160	40	113	6	1
EAST PRAIRIE	3,205	12	91	2,839	2	0	0	1	1	89	19	70	0	0
BERTRAND	815	12	27	3,313	1	0	0	1	0	26	15	8	3	0
<b>MONITEAU COUNTY</b>	<b>15,655</b>	.	<b>230</b>	<b>1,469</b>	<b>24</b>	<b>0</b>	<b>2</b>	<b>4</b>	<b>18</b>	<b>206</b>	<b>86</b>	<b>117</b>	<b>2</b>	<b>1</b>
MONITEAU CO - RURAL	8,124	12	112	1,379	17	0	1	0	16	95	61	33	0	1
CALIFORNIA	4,327	12	97	2,242	7	0	1	4	2	90	19	70	1	0
TIPTON	3,204	12	21	655	0	0	0	0	0	21	6	14	1	0
<b>MONROE COUNTY</b>	<b>9,225</b>	.	<b>99</b>	<b>1,073</b>	<b>12</b>	<b>0</b>	<b>0</b>	<b>0</b>	<b>12</b>	<b>87</b>	<b>29</b>	<b>52</b>	<b>6</b>	<b>0</b>
MONROE CO - RURAL	6,751	12	59	874	10	0	0	0	10	49	16	28	5	0
MONROE CITY	2,474	12	40	1,617	2	0	0	0	2	38	13	24	1	0
<b>MONTGOMERY COUNTY</b>	<b>11,942</b>	.	<b>177</b>	<b>1,482</b>	<b>10</b>	<b>0</b>	<b>0</b>	<b>0</b>	<b>10</b>	<b>167</b>	<b>46</b>	<b>106</b>	<b>13</b>	<b>2</b>
MONTGOMERY CO - RURAL	6,122	12	70	1,143	1	0	0	0	1	69	30	33	5	1
JONESBURG	744	12	17	2,285	3	0	0	0	3	14	2	8	3	1
MONTGOMERY CITY	2,779	12	63	2,267	4	0	0	0	4	59	12	45	2	0
WELLSVILLE	1,176	12	8	680	2	0	0	0	2	6	2	2	2	0
BELLFLOWER	376	9	1	266	0	0	0	0	0	1	0	1	0	0
NEW FLORENCE	745	12	18	2,416	0	0	0	0	0	18	0	17	1	0
<b>MORGAN COUNTY</b>	<b>20,036</b>	.	<b>509</b>	<b>2,540</b>	<b>71</b>	<b>2</b>	<b>4</b>	<b>0</b>	<b>65</b>	<b>438</b>	<b>148</b>	<b>250</b>	<b>36</b>	<b>4</b>
MORGAN CO - RURAL	15,639	12	330	2,110	36	2	4	0	30	294	133	127	33	1
STOVER	1,063	12	54	5,080	14	0	0	0	14	40	4	34	1	1
VERSAILLES	2,414	12	93	3,853	15	0	0	0	15	78	5	69	2	2
LAURIE	920	12	32	3,478	6	0	0	0	6	26	6	20	0	0
<b>NEW MADRID COUNTY</b>	<b>16,685</b>	.	<b>222</b>	<b>1,331</b>	<b>25</b>	<b>0</b>	<b>0</b>	<b>0</b>	<b>25</b>	<b>197</b>	<b>44</b>	<b>132</b>	<b>12</b>	<b>9</b>
NEW MADRID CO - RURAL	4,492	12	80	1,636	14	0	0	0	14	66	14	42	8	2
GIDEON	1,047	12	4	382	2	0	0	0	2	2	0	2	0	0
LILBOURN	1,151	1	1	87	0	0	0	0	0	1	0	0	0	1
MOREHOUSE	937	12	7	747	1	0	0	0	1	6	1	2	1	2
NEW MADRID	3,028	12	45	1,486	0	0	0	0	0	45	6	35	2	2
PARMA	672	12	21	3,125	2	0	0	0	2	19	6	13	0	0

**Table 6.1.1  
INDEX OFFENSES BY CRIME TYPE  
AND POLITICAL SUBDIVISION  
2013**

Reporting Agency	Population	Months	Crime Index		Violent Offenses					Property Offenses				
			Total	Rate/ 100,000	Total	Murder	Rape	Robbery	Agg-Assault	Total	Burglary	Theft	MV Theft	Arson
PORTAGEVILLE	3,140	12	23	733	1	0	0	0	1	22	1	19	0	2
CANALOU	320	12	6	1,875	0	0	0	0	0	6	6	0	0	0
CATRON	64	3	0	0	0	0	0	0	0	0	0	0	0	0
HOWARDVILLE	370	12	1	270	1	0	0	0	1	0	0	0	0	0
MARSTON	487	12	9	1,848	1	0	0	0	1	8	7	1	0	0
MATTHEWS	643	12	25	3,888	3	0	0	0	3	22	3	18	1	0
RISCO	334	7	0	0	0	0	0	0	0	0	0	0	0	0
<b>NEWTON COUNTY</b>	<b>53,153</b>	.	<b>1,620</b>	<b>3,048</b>	<b>86</b>	<b>1</b>	<b>20</b>	<b>8</b>	<b>57</b>	<b>1,534</b>	<b>334</b>	<b>1,059</b>	<b>122</b>	<b>19</b>
NEWTON CO - RURAL	35,041	12	901	2,571	39	1	14	3	21	862	214	546	94	8
DIAMOND	929	12	17	1,830	4	0	0	2	2	13	3	9	1	0
GRANBY	2,170	12	44	2,028	8	0	0	0	8	36	20	14	2	0
NEOSHO	12,213	12	588	4,815	30	0	6	3	21	558	82	444	22	10
SENECA	2,408	12	70	2,907	5	0	0	0	5	65	15	46	3	1
FAIRVIEW	392	12	0	0	0	0	0	0	0	0	0	0	0	0
<b>NODAWAY COUNTY</b>	<b>23,484</b>	.	<b>380</b>	<b>1,618</b>	<b>56</b>	<b>1</b>	<b>1</b>	<b>4</b>	<b>50</b>	<b>324</b>	<b>52</b>	<b>252</b>	<b>20</b>	<b>0</b>
NODAWAY CO - RURAL	11,457	12	109	951	21	1	0	0	20	88	25	51	12	0
NORTHWEST MO ST UNIV	0	12	56	.	2	0	1	0	1	54	3	50	1	0
MARYVILLE	12,027	12	215	1,788	33	0	0	4	29	182	24	151	7	0
<b>OREGON COUNTY</b>	<b>11,044</b>	.	<b>133</b>	<b>1,204</b>	<b>18</b>	<b>0</b>	<b>0</b>	<b>0</b>	<b>18</b>	<b>115</b>	<b>36</b>	<b>74</b>	<b>4</b>	<b>1</b>
OREGON CO - RURAL	7,902	12	101	1,278	15	0	0	0	15	86	33	49	3	1
ALTON	882	9	16	1,814	3	0	0	0	3	13	1	12	0	0
THAYER	2,260	12	16	708	0	0	0	0	0	16	2	13	1	0
<b>OSAGE COUNTY</b>	<b>13,679</b>	.	<b>104</b>	<b>760</b>	<b>5</b>	<b>0</b>	<b>0</b>	<b>0</b>	<b>5</b>	<b>99</b>	<b>28</b>	<b>59</b>	<b>8</b>	<b>4</b>
OSAGE CO - RURAL	12,226	12	88	720	4	0	0	0	4	84	26	49	6	3
LINN	1,453	12	16	1,101	1	0	0	0	1	15	2	10	2	1
<b>OZARK COUNTY</b>	<b>9,579</b>	.	<b>158</b>	<b>1,649</b>	<b>40</b>	<b>3</b>	<b>1</b>	<b>0</b>	<b>36</b>	<b>118</b>	<b>56</b>	<b>53</b>	<b>6</b>	<b>3</b>
OZARK CO - RURAL	9,579	12	158	1,649	40	3	1	0	36	118	56	53	6	3
<b>PEMISCOT COUNTY</b>	<b>18,115</b>	.	<b>930</b>	<b>5,134</b>	<b>161</b>	<b>1</b>	<b>11</b>	<b>24</b>	<b>125</b>	<b>769</b>	<b>228</b>	<b>500</b>	<b>28</b>	<b>13</b>
PEMISCOT CO - RURAL	5,913	12	149	2,520	17	0	2	1	14	132	52	73	5	2
BOOTHEEL DTF	0	3	0	.	0	0	0	0	0	0	0	0	0	0
CARUTHERSVILLE	6,107	12	374	6,124	89	1	5	12	71	285	90	177	14	4
HAYTI	2,890	12	256	8,858	15	0	2	4	9	241	50	182	6	3
STEELE	2,175	12	140	6,437	35	0	1	7	27	105	34	64	3	4
WARDELL	417	12	8	1,919	5	0	1	0	4	3	2	1	0	0
HAYTI HEIGHTS	613	12	3	489	0	0	0	0	0	3	0	3	0	0
<b>PERRY COUNTY</b>	<b>19,074</b>	.	<b>264</b>	<b>1,384</b>	<b>32</b>	<b>1</b>	<b>2</b>	<b>1</b>	<b>28</b>	<b>232</b>	<b>49</b>	<b>156</b>	<b>25</b>	<b>2</b>
PERRY CO - RURAL	10,804	12	84	778	17	1	1	0	15	67	24	32	10	1
PERRYVILLE	8,270	12	180	2,177	15	0	1	1	13	165	25	124	15	1
<b>PETTIS COUNTY</b>	<b>42,425</b>	.	<b>1,930</b>	<b>4,549</b>	<b>141</b>	<b>2</b>	<b>9</b>	<b>15</b>	<b>115</b>	<b>1,789</b>	<b>402</b>	<b>1,305</b>	<b>78</b>	<b>4</b>
PETTIS CO - RURAL	19,790	12	301	1,521	19	2	2	1	14	282	73	192	15	2
LAMONTE	1,141	12	3	263	0	0	0	0	0	3	0	3	0	0
SEDALIA	21,494	12	1,626	7,565	122	0	7	14	101	1,504	329	1,110	63	2

**Table 6.1.1  
INDEX OFFENSES BY CRIME TYPE  
AND POLITICAL SUBDIVISION  
2013**

Reporting Agency	Population	Months	Crime Index		Violent Offenses					Property Offenses				
			Total	Rate/ 100,000	Total	Murder	Rape	Robbery	Agg-Assault	Total	Burglary	Theft	MV Theft	Arson
<b>PHELPS COUNTY</b>	<b>44,985</b>	.	<b>1,293</b>	<b>2,874</b>	<b>144</b>	<b>0</b>	<b>10</b>	<b>9</b>	<b>125</b>	<b>1,149</b>	<b>168</b>	<b>939</b>	<b>32</b>	<b>10</b>
PHELPS CO - RURAL	19,719	12	327	1,658	73	0	3	0	70	254	72	169	12	1
ROLLA	19,839	12	751	3,786	65	0	6	9	50	686	76	584	18	8
ST. JAMES	4,149	12	102	2,458	5	0	1	0	4	97	12	84	1	0
DOOLITTLE	615	12	7	1,138	0	0	0	0	0	7	1	6	0	0
NEWBURG	458	12	2	437	0	0	0	0	0	2	0	2	0	0
EDGAR SPRINGS	205	12	0	0	0	0	0	0	0	0	0	0	0	0
MO UNIV OF SCIENCE & TECH	0	12	104		1	0	0	0	1	103	7	94	1	1
<b>PIKE COUNTY</b>	<b>18,633</b>	.	<b>244</b>	<b>1,310</b>	<b>20</b>	<b>1</b>	<b>2</b>	<b>1</b>	<b>16</b>	<b>224</b>	<b>57</b>	<b>153</b>	<b>13</b>	<b>1</b>
PIKE CO - RURAL	9,777	12	100	1,023	10	1	1	1	7	90	33	44	12	1
BOWLING GREEN	5,534	12	124	2,241	5	0	1	0	4	119	22	96	1	0
LOUISIANA	3,322	12	20	602	5	0	0	0	5	15	2	13	0	0
<b>PLATTE COUNTY</b>	<b>47,942</b>	.	<b>874</b>	<b>1,823</b>	<b>73</b>	<b>0</b>	<b>12</b>	<b>6</b>	<b>55</b>	<b>801</b>	<b>109</b>	<b>612</b>	<b>72</b>	<b>8</b>
PLATTE CO - RURAL	27,400	12	403	1,471	43	0	6	1	36	360	64	260	31	5
PARKVILLE	5,843	12	113	1,934	11	0	4	1	6	102	9	86	6	1
PLATTE CITY	4,809	12	79	1,643	5	0	0	2	3	74	5	63	6	0
PLATTE WOODS	397	12	11	2,771	0	0	0	0	0	11	1	7	3	0
WESTON	1,704	12	31	1,819	3	0	1	0	2	28	6	21	1	0
RIVERSIDE	3,032	12	143	4,716	6	0	1	2	3	137	8	108	20	1
LAKE WAUKOMIS	897	12	11	1,226	0	0	0	0	0	11	1	9	1	0
NORTHMOOR	329	12	18	5,471	2	0	0	0	2	16	4	9	3	0
CAMDEN POINT	502	7	1	199	0	0	0	0	0	1	1	0	0	0
EDGERTON	563	1	1	178	0	0	0	0	0	1	0	0	0	1
FERRELVIEW	462	12	31	6,710	1	0	0	0	1	30	7	22	1	0
TRACY	214	11	5	2,336	0	0	0	0	0	5	0	5	0	0
WEATHERBY LAKE	1,790	12	27	1,508	2	0	0	0	2	25	3	22	0	0
PLATTE COUNTY	0	12	0		0	0	0	0	0	0	0	0	0	0
WSTRN MO CYBER CRIME TF	0	12	0		0	0	0	0	0	0	0	0	0	0
<b>POLK COUNTY</b>	<b>31,045</b>	.	<b>916</b>	<b>2,951</b>	<b>115</b>	<b>0</b>	<b>20</b>	<b>8</b>	<b>87</b>	<b>801</b>	<b>208</b>	<b>537</b>	<b>48</b>	<b>8</b>
POLK CO - RURAL	18,520	12	414	2,235	63	0	6	5	52	351	124	190	32	5
BOLIVAR	10,408	12	478	4,593	45	0	14	3	28	433	77	337	16	3
HUMANSVILLE	1,039	12	20	1,925	6	0	0	0	6	14	6	8	0	0
FAIR PLAY	467	12	1	214	0	0	0	0	0	1	1	0	0	0
PLEASANT HOPE	611	12	3	491	1	0	0	0	1	2	0	2	0	0
<b>PULASKI COUNTY</b>	<b>53,770</b>	.	<b>1,224</b>	<b>2,276</b>	<b>146</b>	<b>6</b>	<b>8</b>	<b>17</b>	<b>115</b>	<b>1,078</b>	<b>268</b>	<b>745</b>	<b>54</b>	<b>11</b>
PULASKI CO - RURAL	39,367	12	494	1,255	78	5	5	6	62	416	143	244	29	0
CROCKER	1,120	12	58	5,179	16	0	0	0	16	42	11	27	2	2
DIXON	1,573	12	75	4,768	9	0	0	0	9	66	13	46	7	0
RICHLAND	1,888	12	74	3,920	9	0	2	2	5	65	19	40	2	4
ST. ROBERT	4,615	12	393	8,516	19	1	1	7	10	374	57	301	13	3
WAYNESVILLE	5,207	12	130	2,497	15	0	0	2	13	115	25	87	1	2
<b>PUTNAM COUNTY</b>	<b>4,929</b>	.	<b>39</b>	<b>1,926</b>	<b>0</b>	<b>0</b>	<b>0</b>	<b>0</b>	<b>0</b>	<b>39</b>	<b>14</b>	<b>22</b>	<b>3</b>	<b>0</b>
PUTNAM CO - RURAL	3,094	12	9	291	0	0	0	0	0	9	7	2	0	0
UNIONVILLE	1,835	12	30	1,635	0	0	0	0	0	30	7	20	3	0



**Table 6.1.1  
INDEX OFFENSES BY CRIME TYPE  
AND POLITICAL SUBDIVISION  
2013**

Reporting Agency	Population	Months	Crime Index		Violent Offenses					Property Offenses				
			Total	Rate/ 100,000	Total	Murder	Rape	Robbery	Agg-Assault	Total	Burglary	Theft	MV Theft	Arson
<b>RALLS COUNTY</b>	<b>9,985</b>	.	<b>99</b>	<b>991</b>	<b>11</b>	<b>0</b>	<b>0</b>	<b>0</b>	<b>11</b>	<b>88</b>	<b>32</b>	<b>49</b>	<b>7</b>	<b>0</b>
RALLS CO - RURAL	7,784	12	76	976	9	0	0	0	9	67	29	34	4	0
CENTER	513	12	2	390	0	0	0	0	0	2	1	1	0	0
NEW LONDON	983	12	15	1,526	2	0	0	0	2	13	2	10	1	0
PERRY	705	12	6	851	0	0	0	0	0	6	0	4	2	0
<b>RANDOLPH COUNTY</b>	<b>25,353</b>	.	<b>724</b>	<b>2,856</b>	<b>42</b>	<b>1</b>	<b>1</b>	<b>8</b>	<b>32</b>	<b>682</b>	<b>99</b>	<b>559</b>	<b>21</b>	<b>3</b>
RANDOLPH CO - RURAL	9,831	12	95	966	10	0	0	0	10	85	18	61	5	1
HUNTSVILLE	1,543	12	17	1,102	3	0	0	0	3	14	3	10	1	0
MOBERLY	13,979	12	612	4,378	29	1	1	8	19	583	78	488	15	2
<b>RAY COUNTY</b>	<b>22,978</b>	.	<b>610</b>	<b>2,655</b>	<b>64</b>	<b>1</b>	<b>6</b>	<b>0</b>	<b>57</b>	<b>546</b>	<b>110</b>	<b>400</b>	<b>31</b>	<b>5</b>
RAY CO - RURAL	12,151	12	196	1,587	40	1	2	0	37	156	45	97	13	1
HARDIN	551	11	6	1,089	2	0	1	0	1	4	1	2	1	0
RICHMOND	5,648	12	292	5,170	10	0	2	0	8	282	51	221	8	2
LAWSON	2,418	12	98	4,053	8	0	0	0	8	90	11	71	7	1
CAMDEN	200	2	0	0	0	0	0	0	0	0	0	0	0	0
FLEMING	125	12	0	0	0	0	0	0	0	0	0	0	0	0
HENRIETTA	363	12	4	1,102	3	0	0	0	3	1	0	1	0	0
ORRICK	816	12	8	980	1	0	1	0	0	7	2	3	1	1
WOOD HEIGHTS	706	11	6	850	0	0	0	0	0	6	0	5	1	0
<b>REYNOLDS COUNTY</b>	<b>6,674</b>	.	<b>75</b>	<b>1,124</b>	<b>18</b>	<b>0</b>	<b>2</b>	<b>1</b>	<b>15</b>	<b>57</b>	<b>24</b>	<b>27</b>	<b>3</b>	<b>3</b>
REYNOLDS CO - RURAL	5,679	12	63	1,109	16	0	1	1	14	47	20	21	3	3
ELLINGTON	995	12	12	1,206	2	0	1	0	1	10	4	6	0	0
<b>RIPLEY COUNTY</b>	<b>14,042</b>	.	<b>540</b>	<b>3,846</b>	<b>41</b>	<b>1</b>	<b>5</b>	<b>4</b>	<b>31</b>	<b>499</b>	<b>120</b>	<b>359</b>	<b>19</b>	<b>1</b>
RIPLEY CO - RURAL	11,424	12	329	2,730	17	1	3	0	13	312	106	196	9	1
DONIPHAN	1,992	12	211	10,592	24	0	2	4	18	187	14	163	10	0
NAYLOR	626	2	0	0	0	0	0	0	0	0	0	0	0	0
<b>ST. CHARLES COUNTY</b>	<b>372,082</b>	.	<b>6,704</b>	<b>1,802</b>	<b>453</b>	<b>3</b>	<b>44</b>	<b>61</b>	<b>345</b>	<b>6,251</b>	<b>873</b>	<b>5,172</b>	<b>182</b>	<b>24</b>
ST. CHARLES CO - RURAL	117,062	12	1,126	962	118	1	6	6	105	1,008	288	664	50	6
O'FALLON	82,672	12	1,282	1,551	63	1	7	6	49	1,219	139	1,060	20	0
ST. CHARLES	66,628	12	1,893	2,841	106	0	10	27	69	1,787	200	1,509	66	12
ST. PETERS	54,503	12	1,406	2,580	114	0	8	10	96	1,292	136	1,122	28	6
WENTZVILLE	31,820	12	622	1,955	40	1	10	9	20	582	67	504	11	0
COTTLVILLE	3,682	12	47	1,277	1	0	0	0	1	46	4	42	0	0
LAKE ST. LOUIS	14,733	12	270	1,833	10	0	3	3	4	260	34	219	7	0
FORISTELL	505	12	19	34,546	0	0	0	0	0	19	3	16	0	0
ST CHARLES COMMUNITY COLLEGE DPS	0	12	20		0	0	0	0	0	20	0	20	0	0
ST. PETERS	0	12	16		0	0	0	0	0	16	1	15	0	0
NEW MELLE	477	12	3	629	1	0	0	0	1	2	1	1	0	0
ST CHARLES CO	0	12	0		0	0	0	0	0	0	0	0	0	0
<b>ST. CLAIR COUNTY</b>	<b>9,380</b>	.	<b>154</b>	<b>1,642</b>	<b>26</b>	<b>0</b>	<b>2</b>	<b>1</b>	<b>23</b>	<b>128</b>	<b>39</b>	<b>77</b>	<b>12</b>	<b>0</b>
ST. CLAIR CO - RURAL	6,777	12	111	1,638	19	0	2	0	17	92	33	49	10	0
APPLETON	1,081	12	13	1,203	0	0	0	0	0	13	3	9	1	0
OSCEOLA	905	12	30	3,315	7	0	0	1	6	23	3	19	1	0

**Table 6.1.1  
INDEX OFFENSES BY CRIME TYPE  
AND POLITICAL SUBDIVISION  
2013**

Reporting Agency	Population	Months	Crime Index		Violent Offenses					Property Offenses				
			Total	Rate/ 100,000	Total	Murder	Rape	Robbery	Agg-Assault	Total	Burglary	Theft	MV Theft	Arson
LOWRY CITY	617	11	0	0	0	0	0	0	0	0	0	0	0	0
<b>ST. FRANCOIS COUNTY</b>	<b>66,181</b>	.	<b>2,087</b>	<b>3,153</b>	<b>151</b>	<b>5</b>	<b>15</b>	<b>8</b>	<b>123</b>	<b>1,936</b>	<b>288</b>	<b>1,470</b>	<b>142</b>	<b>36</b>
ST. FRANCOIS CO - RURAL	21,674	12	568	2,621	46	3	5	3	35	522	143	300	67	12
BISMARCK	1,506	12	11	730	1	0	0	0	1	10	3	1	3	3
BONNE TERRE	7,088	12	50	705	7	0	2	0	5	43	11	20	9	3
DESLOGE	4,960	12	338	6,815	16	0	1	1	14	322	31	279	10	2
FARMINGTON	17,506	12	845	4,827	51	0	7	3	41	794	62	701	25	6
LEADWOOD	1,246	12	39	3,130	15	0	0	0	15	24	10	11	3	0
TERRE DU LAC PD	2,340	12	20	855	5	0	0	0	5	15	4	8	3	0
LEADINGTON	410	12	8	1,951	1	0	0	0	1	7	2	3	2	0
IRON MOUNTAIN LAKE	718	12	15	2,089	5	0	0	0	5	10	2	6	2	0
PARK HILLS	8,733	12	193	2,210	4	2	0	1	1	189	20	141	18	10
MINERAL AREA COLLEGE	0	12	0	.	0	0	0	0	0	0	0	0	0	0
<b>ST. LOUIS COUNTY</b>	<b>1,002,018</b>	.	<b>27,560</b>	<b>2,750</b>	<b>2,821</b>	<b>37</b>	<b>235</b>	<b>751</b>	<b>1,798</b>	<b>24,739</b>	<b>5,002</b>	<b>18,263</b>	<b>1,391</b>	<b>83</b>
ST. LOUIS CO - RURAL	400,031	12	8,835	2,206	1,044	8	113	236	687	7,791	1,769	5,456	529	37
WASHINGTON UNIV	0	12	88	.	0	0	0	0	0	88	4	84	0	0
BALLWIN	30,452	12	273	897	22	1	2	2	17	251	29	213	8	1
BELLA VILLA	726	12	10	1,377	2	0	0	0	2	8	0	8	0	0
BELLEFONTAINE NGHBR	10,819	12	387	3,577	36	2	3	4	27	351	146	158	45	2
BEL NOR	1,490	12	47	3,154	2	0	0	1	1	45	4	40	1	0
BEL RIDGE	2,726	12	164	6,016	39	0	1	3	35	125	50	64	10	1
BERKELEY	8,946	12	416	4,650	58	2	6	15	35	358	129	202	27	0
BRECKENRIDGE HILLS	4,724	12	209	4,424	25	0	2	13	10	184	80	87	17	0
BRENTWOOD	8,030	12	310	3,861	12	0	4	5	3	298	24	263	11	0
UNIV OF MO - ST. LOUIS	0	12	89	.	4	0	1	2	1	85	4	80	1	0
MERAMEC COLLEGE PD	0	12	32	.	1	0	0	0	1	31	0	29	2	0
LAMBERT INTL AIRPORT	0	12	199	.	3	0	0	0	3	196	0	194	2	0
MARYLAND HEIGHTS	27,439	12	613	2,234	47	0	3	10	34	566	71	472	20	3
STL COMM COLLEGE AT FLORISSANT VALLEY	0	12	53	.	0	0	0	0	0	53	0	52	1	0
BRIDGETON	11,657	12	1,113	9,548	100	0	7	24	69	1,013	87	886	40	0
CALVERTON PARK	1,290	12	23	1,783	5	0	1	0	4	18	7	11	0	0
CHARLACK	1,362	12	50	3,671	8	0	1	4	3	42	12	25	5	0
CLAYTON	15,901	12	224	1,409	13	0	3	4	6	211	43	154	13	1
COOL VALLEY	1,193	12	45	3,772	3	0	1	1	1	42	3	35	4	0
COUNTRY CLUB HILLS	1,266	12	49	3,871	11	0	0	3	8	38	12	24	2	0
CRESTWOOD	11,931	12	261	2,188	7	0	0	1	6	254	24	224	6	0
CREVE COEUR	17,862	12	248	1,388	17	0	1	7	9	231	25	192	13	1
DES PERES	8,434	12	513	6,083	5	0	0	3	2	508	21	482	5	0
EDMUNDSON	837	12	76	9,080	2	0	0	0	2	74	20	50	4	0
ELLISVILLE	9,146	12	107	1,170	4	0	0	3	1	103	20	79	4	0
EUREKA	10,450	12	214	2,048	6	0	0	2	4	208	7	196	5	0
FERGUSON	21,115	12	1,227	5,811	101	2	3	54	42	1,126	300	749	77	0
FLORDELL HILLS	819	12	35	4,274	7	0	1	4	2	28	16	8	4	0
FLORISSANT	52,289	12	1,079	2,064	85	2	3	32	48	994	234	699	60	1
FRONTENAC	3,516	12	64	1,820	5	0	0	1	4	59	13	45	1	0
GLENDALE	5,920	12	60	1,014	3	0	0	0	3	57	5	48	4	0
GLEN ECHO PARK	160	12	2	1,250	1	0	0	0	1	1	1	0	0	0
GREENDALE	654	12	23	3,517	0	0	0	0	0	23	8	12	3	0
HAZELWOOD	25,670	12	1,002	3,903	95	1	4	30	60	907	142	723	42	0

**Table 6.1.1  
INDEX OFFENSES BY CRIME TYPE  
AND POLITICAL SUBDIVISION  
2013**

Reporting Agency	Population	Months	Crime Index		Violent Offenses					Property Offenses				
			Total	Rate/ 100,000	Total	Murder	Rape	Robbery	Agg-Assault	Total	Burglary	Theft	MV Theft	Arson
HILLSDALE	1,513	12	57	3,767	20	0	1	1	18	37	20	12	4	1
JENNINGS	14,752	12	946	6,413	159	7	6	48	98	787	258	449	75	5
KINLOCH	299	12	31	10,368	15	2	0	1	12	16	9	4	3	0
KIRKWOOD	27,557	12	576	2,090	20	1	5	4	10	556	48	498	10	0
LADUE	8,548	12	139	1,626	8	0	0	2	6	131	21	109	1	0
LAKESHIRE	1,427	12	22	1,542	3	0	0	0	3	19	11	8	0	0
MANCHESTER	18,187	12	327	1,798	9	0	2	2	5	318	22	289	7	0
MAPLEWOOD	8,009	12	620	7,741	22	0	3	6	13	598	28	544	25	1
MOLINE ACRES	2,435	12	170	6,982	15	0	0	7	8	155	37	107	11	0
NORMANDY	4,988	12	136	2,727	24	1	3	4	16	112	32	72	8	0
NORTHWOODS	4,202	12	190	4,522	44	0	1	14	29	146	48	84	14	0
OLIVETTE	7,800	12	134	1,718	13	0	0	7	6	121	35	81	4	1
OVERLAND	15,990	12	656	4,103	52	2	3	19	28	604	139	445	19	1
PAGEDALE	3,302	12	152	4,603	39	0	4	8	27	113	34	69	6	4
PASADENA PARK	466	12	8	1,717	1	0	0	0	1	7	5	2	0	0
PINE LAWN	3,257	12	160	4,913	41	0	6	6	29	119	62	49	6	2
RICHMOND HEIGHTS	8,555	12	609	7,119	23	0	2	13	8	586	52	524	10	0
RIVERVIEW	2,840	12	181	6,373	30	0	2	8	20	151	59	73	16	3
ROCK HILL	4,637	12	89	1,919	6	0	0	0	6	83	15	67	1	0
ST. ANN	12,966	12	497	3,833	89	0	3	7	79	408	71	307	29	1
ST. JOHN	6,487	12	222	3,422	27	0	1	11	15	195	43	140	11	1
SHREWSBURY	6,239	12	73	1,170	3	0	1	2	0	70	6	59	5	0
SUNSET HILLS	8,522	12	179	2,100	10	0	0	3	7	169	29	127	13	0
TOWN & COUNTRY	10,881	12	122	1,121	7	2	2	2	1	115	15	99	1	0
UNIVERSITY CITY	35,186	12	1,568	4,456	190	3	19	69	99	1,378	317	980	72	9
VELDA CITY	1,411	12	69	4,890	12	0	0	1	11	57	34	19	4	0
VELDA VILLAGE HILLS	1,052	12	31	2,947	6	0	1	0	5	25	12	10	3	0
VINITA PARK	1,880	12	67	3,564	4	0	0	0	4	63	12	43	6	2
WARSON WOODS	1,955	12	20	1,023	1	0	1	0	0	19	2	17	0	0
WEBSTER GROVES	23,078	12	266	1,153	24	1	3	5	15	242	66	168	6	2
WELLSTON	2,351	12	187	7,954	76	0	3	20	53	111	24	72	12	3
WOODSON TERRACE	4,064	12	151	3,716	12	0	1	5	6	139	44	73	22	0
BEVERLY HILLS	570	12	40	7,018	15	0	0	6	9	25	13	9	3	0
UPLANDS PARK	446	6	11	2,466	1	0	0	0	1	10	8	1	1	0
BELLERIVE ACRES	189	12	0	0	0	0	0	0	0	0	0	0	0	0
OAKLAND	1,378	12	4	290	2	0	0	0	2	2	0	1	1	0
CHESTERFIELD	47,744	12	710	1,487	25	0	2	6	17	685	61	608	16	0
<b>STE GENEVIEVE COUNTY</b>	<b>17,653</b>	.	<b>242</b>	<b>1,371</b>	<b>44</b>	<b>2</b>	<b>2</b>	<b>1</b>	<b>39</b>	<b>198</b>	<b>35</b>	<b>150</b>	<b>9</b>	<b>4</b>
STE GENEVIEVE CO - RURAL	13,020	12	129	991	26	2	2	0	22	103	25	68	9	1
STE GENEVIEVE	4,286	12	107	2,497	16	0	0	1	15	91	10	78	0	3
ST. MARYS	347	12	6	1,729	2	0	0	0	2	4	0	4	0	0
<b>SALINE COUNTY</b>	<b>23,494</b>	.	<b>491</b>	<b>7,923</b>	<b>31</b>	<b>0</b>	<b>2</b>	<b>5</b>	<b>24</b>	<b>460</b>	<b>118</b>	<b>315</b>	<b>25</b>	<b>2</b>
SALINE CO - RURAL	6,660	12	100	1,502	3	0	0	0	3	97	44	44	9	0
MARSHALL	13,019	12	330	2,535	24	0	2	5	17	306	65	226	14	1
SLATER	1,851	12	44	2,377	2	0	0	0	2	42	5	34	2	1
SWEET SPRINGS	1,481	12	16	1,080	2	0	0	0	2	14	3	11	0	0
BLACKBURN	250	12	0	0	0	0	0	0	0	0	0	0	0	0
EMMA	233	12	1	429	0	0	0	0	0	1	1	0	0	0

**Table 6.1.1  
INDEX OFFENSES BY CRIME TYPE  
AND POLITICAL SUBDIVISION  
2013**

Reporting Agency	Population	Months	Crime Index		Violent Offenses					Property Offenses				
			Total	Rate/ 100,000	Total	Murder	Rape	Robbery	Agg-Assault	Total	Burglary	Theft	MV Theft	Arson
<b>SCHUYLER COUNTY</b>	<b>4,358</b>	.	<b>26</b>	<b>597</b>	<b>4</b>	<b>1</b>	<b>1</b>	<b>0</b>	<b>2</b>	<b>22</b>	<b>14</b>	<b>5</b>	<b>3</b>	<b>0</b>
SCHUYLER CO - RURAL	3,772	12	26	689	4	1	1	0	2	22	14	5	3	0
QUEEN CITY	586	12	0	0	0	0	0	0	0	0	0	0	0	0
<b>SCOTLAND COUNTY</b>	<b>4,903</b>	.	<b>56</b>	<b>1,142</b>	<b>2</b>	<b>0</b>	<b>1</b>	<b>0</b>	<b>1</b>	<b>54</b>	<b>14</b>	<b>33</b>	<b>7</b>	<b>0</b>
SCOTLAND CO - RURAL	3,057	12	39	1,276	2	0	1	0	1	37	12	21	4	0
MEMPHIS	1,846	12	17	921	0	0	0	0	0	17	2	12	3	0
<b>SCOTT COUNTY</b>	<b>40,895</b>	.	<b>1,763</b>	<b>4,311</b>	<b>394</b>	<b>2</b>	<b>6</b>	<b>34</b>	<b>352</b>	<b>1,369</b>	<b>317</b>	<b>988</b>	<b>47</b>	<b>17</b>
SCOTT CO - RURAL	14,130	12	137	970	32	0	3	3	26	105	35	62	7	1
CHAFFEE	2,948	12	53	1,798	6	0	1	0	5	47	9	35	2	1
ORAN	1,280	12	9	703	0	0	0	0	0	9	1	6	2	0
SCOTT CITY	4,541	12	164	3,612	14	0	0	0	14	150	41	106	1	2
SIKESTON	16,328	12	1,315	8,054	329	2	1	30	296	986	219	725	29	13
MORLEY	691	12	14	2,026	2	0	0	1	1	12	1	10	1	0
MINER	977	12	71	7,267	11	0	1	0	10	60	11	44	5	0
<b>SHANNON COUNTY</b>	<b>8,226</b>	.	<b>116</b>	<b>1,410</b>	<b>21</b>	<b>0</b>	<b>2</b>	<b>2</b>	<b>17</b>	<b>95</b>	<b>19</b>	<b>61</b>	<b>11</b>	<b>4</b>
SHANNON CO - RURAL	5,664	12	64	1,130	12	0	1	1	10	52	12	29	9	2
BIRCH TREE	664	12	3	452	0	0	0	0	0	3	0	2	0	1
WINONA	1,311	12	47	3,585	9	0	1	1	7	38	7	29	2	0
EMINENCE	587	12	2	341	0	0	0	0	0	2	0	1	0	1
<b>SHELBY COUNTY</b>	<b>6,203</b>	.	<b>63</b>	<b>1,016</b>	<b>3</b>	<b>0</b>	<b>1</b>	<b>1</b>	<b>1</b>	<b>60</b>	<b>19</b>	<b>38</b>	<b>3</b>	<b>0</b>
SHELBY CO - RURAL	4,545	12	36	792	3	0	1	1	1	33	10	22	1	0
SHELBYNA	1,658	12	27	1,629	0	0	0	0	0	27	9	16	2	0
<b>STODDARD COUNTY</b>	<b>29,790</b>	.	<b>649</b>	<b>2,179</b>	<b>51</b>	<b>2</b>	<b>1</b>	<b>4</b>	<b>44</b>	<b>598</b>	<b>128</b>	<b>444</b>	<b>23</b>	<b>3</b>
STODDARD CO - RURAL	15,394	12	218	1,416	23	0	0	1	22	195	67	117	11	0
ADVANCE	1,341	12	22	1,641	1	1	0	0	0	21	5	16	0	0
BERNIE	1,938	12	20	1,032	0	0	0	0	0	20	2	18	0	0
BLOOMFIELD	1,901	12	45	2,367	5	0	0	0	5	40	11	25	2	2
DEXTER	7,882	12	324	4,111	20	0	1	3	16	304	40	255	8	1
PUXICO	870	12	4	460	1	1	0	0	0	3	0	1	2	0
ESSEX	464	12	16	3,448	1	0	0	0	1	15	3	12	0	0
<b>STONE COUNTY</b>	<b>31,479</b>	.	<b>740</b>	<b>2,351</b>	<b>146</b>	<b>3</b>	<b>11</b>	<b>1</b>	<b>131</b>	<b>594</b>	<b>159</b>	<b>400</b>	<b>33</b>	<b>2</b>
STONE CO - RURAL	25,270	12	570	2,164	125	3	11	0	111	445	134	285	25	1
CRANE	1,410	12	14	993	1	0	0	0	1	13	2	9	1	1
GALENA	422	12	4	948	0	0	0	0	0	4	3	1	0	0
REEDS SPRING	900	12	18	2,000	1	0	0	1	0	17	7	10	0	0
HURLEY	173	12	0	0	0	0	0	0	0	0	0	0	0	0
KIMBERLING	2,325	12	46	1,979	7	0	0	0	7	39	12	25	2	0
BRANSON WEST	458	12	86	18,777	11	0	0	0	11	75	1	70	4	0
INDIAN POINT	521	12	2	384	1	0	0	0	1	1	0	0	1	0
<b>SULLIVAN COUNTY</b>	<b>6,507</b>	.	<b>99</b>	<b>1,521</b>	<b>19</b>	<b>0</b>	<b>1</b>	<b>0</b>	<b>18</b>	<b>80</b>	<b>43</b>	<b>33</b>	<b>3</b>	<b>1</b>
SULLIVAN CO - RURAL	4,614	12	76	1,647	14	0	1	0	13	62	39	22	1	0
MILAN	1,893	12	23	1,215	5	0	0	0	5	18	4	11	2	1

**Table 6.1.1  
INDEX OFFENSES BY CRIME TYPE  
AND POLITICAL SUBDIVISION  
2013**

Reporting Agency	Population	Months	Crime Index		Violent Offenses					Property Offenses				
			Total	Rate/ 100,000	Total	Murder	Rape	Robbery	Agg-Assault	Total	Burglary	Theft	MV Theft	Arson
<b>TANEY COUNTY</b>	<b>53,428</b>	.	<b>2,264</b>	<b>4,237</b>	<b>269</b>	<b>2</b>	<b>19</b>	<b>24</b>	<b>224</b>	<b>1,995</b>	<b>251</b>	<b>1,599</b>	<b>134</b>	<b>11</b>
TANEY CO - RURAL	33,209	12	636	1,915	90	0	11	0	79	546	120	362	61	3
BRANSON	10,918	12	1,426	13,061	160	2	6	22	130	1,266	95	1,105	61	5
FORSYTH	2,285	12	74	3,239	2	0	0	2	0	72	12	54	4	2
HOLLISTER	4,415	12	113	2,560	13	0	2	0	11	100	18	75	7	0
ROCKAWAY BEACH	847	12	10	1,181	4	0	0	0	4	6	3	3	0	0
MERRIAM WOODS PD	1,754	12	5	285	0	0	0	0	0	5	3	0	1	1
<b>TEXAS COUNTY</b>	<b>25,670</b>	.	<b>553</b>	<b>2,154</b>	<b>33</b>	<b>3</b>	<b>2</b>	<b>1</b>	<b>27</b>	<b>520</b>	<b>147</b>	<b>336</b>	<b>31</b>	<b>6</b>
TEXAS CO - RURAL	17,901	12	284	1,587	26	3	0	1	22	258	108	125	21	4
CABOOL	2,126	12	62	2,916	4	0	2	0	2	58	10	47	1	0
HOUSTON	2,083	12	143	6,865	0	0	0	0	0	143	21	116	5	1
LICKING	3,061	12	52	1,699	2	0	0	0	2	50	3	44	2	1
SUMMERSVILLE	499	12	12	2,405	1	0	0	0	1	11	5	4	2	0
<b>VERNON COUNTY</b>	<b>20,674</b>	.	<b>1,148</b>	<b>5,553</b>	<b>86</b>	<b>0</b>	<b>11</b>	<b>5</b>	<b>70</b>	<b>1,062</b>	<b>207</b>	<b>783</b>	<b>63</b>	<b>9</b>
VERNON CO - RURAL	12,564	12	341	2,714	40	0	7	1	32	301	61	213	23	4
NEVADA	8,110	12	807	9,951	46	0	4	4	38	761	146	570	40	5
<b>WARREN COUNTY</b>	<b>32,629</b>	.	<b>851</b>	<b>2,608</b>	<b>142</b>	<b>0</b>	<b>26</b>	<b>9</b>	<b>107</b>	<b>709</b>	<b>154</b>	<b>530</b>	<b>16</b>	<b>9</b>
WARREN CO - RURAL	19,392	12	282	1,454	65	0	17	1	47	217	75	126	11	5
MARTHASVILLE	1,129	12	6	531	0	0	0	0	0	6	0	6	0	0
TRUESDLE	717	12	22	3,068	7	0	0	0	7	15	11	3	1	0
WARRENTON	8,015	12	454	5,664	54	0	8	6	40	400	45	349	2	4
WRIGHT CITY	3,376	12	87	2,577	16	0	1	2	13	71	23	46	2	0
<b>WASHINGTON COUNTY</b>	<b>25,124</b>	.	<b>538</b>	<b>9,095</b>	<b>48</b>	<b>0</b>	<b>4</b>	<b>3</b>	<b>41</b>	<b>490</b>	<b>116</b>	<b>323</b>	<b>44</b>	<b>7</b>
WASHINGTON CO - RURAL	22,466	12	336	1,496	43	0	4	2	37	293	98	152	36	7
POTOSI	2,658	12	202	7,600	5	0	0	1	4	197	18	171	8	0
<b>WAYNE COUNTY</b>	<b>13,391</b>	.	<b>316</b>	<b>6,833</b>	<b>28</b>	<b>1</b>	<b>3</b>	<b>1</b>	<b>23</b>	<b>288</b>	<b>111</b>	<b>144</b>	<b>29</b>	<b>4</b>
WAYNE COUNTY RURAL	10,750	12	262	2,395	24	1	3	1	19	238	100	109	27	2
PIEDMONT	1,961	12	43	2,193	4	0	0	0	4	39	6	30	1	2
GREENVILLE	490	12	11	2,245	0	0	0	0	0	11	5	5	1	0
MILL SPRING	190	0	0	0	0	0	0	0	0	0	0	0	0	0
<b>WEBSTER COUNTY</b>	<b>36,748</b>	.	<b>816</b>	<b>2,221</b>	<b>66</b>	<b>0</b>	<b>5</b>	<b>2</b>	<b>59</b>	<b>750</b>	<b>201</b>	<b>497</b>	<b>43</b>	<b>9</b>
WEBSTER CO - RURAL	23,660	12	292	1,234	21	0	5	1	15	271	128	106	31	6
MARSHFIELD	6,696	12	342	5,108	28	0	0	0	28	314	44	263	5	2
SEYMOUR	1,928	12	67	3,475	15	0	0	1	14	52	13	37	2	0
FORDLAND	795	12	9	1,132	1	0	0	0	1	8	4	4	0	0
NIANGUA	403	12	0	0	0	0	0	0	0	0	0	0	0	0
ROGERSVILLE	3,266	12	106	3,246	1	0	0	0	1	105	12	87	5	1
<b>WORTH COUNTY</b>	<b>2,060</b>	.	<b>38</b>	<b>1,845</b>	<b>0</b>	<b>0</b>	<b>0</b>	<b>0</b>	<b>0</b>	<b>38</b>	<b>17</b>	<b>20</b>	<b>1</b>	<b>0</b>
WORTH CO - RURAL	2,060	12	38	1,845	0	0	0	0	0	38	17	20	1	0
<b>WRIGHT COUNTY</b>	<b>18,786</b>	.	<b>441</b>	<b>2,347</b>	<b>33</b>	<b>0</b>	<b>0</b>	<b>0</b>	<b>33</b>	<b>408</b>	<b>88</b>	<b>294</b>	<b>20</b>	<b>6</b>
WRIGHT CO - RURAL	11,506	12	141	1,225	10	0	0	0	10	131	46	71	12	2
HARTVILLE	606	12	4	660	0	0	0	0	0	4	0	3	1	0

**Table 6.1.1  
INDEX OFFENSES BY CRIME TYPE  
AND POLITICAL SUBDIVISION  
2013**

Reporting Agency	Population	Months	Crime Index		Violent Offenses					Property Offenses				
			Total	Rate/ 100,000	Total	Murder	Rape	Robbery	Agg-Assault	Total	Burglary	Theft	MV Theft	Arson
MANSFIELD	1,280	12	68	5,313	2	0	0	0	2	66	7	55	2	2
MOUNTAIN GROVE	4,741	12	212	4,472	17	0	0	0	17	195	30	158	5	2
NORWOOD	653	12	16	2,450	4	0	0	0	4	12	5	7	0	0
<b>ST. LOUIS CITY</b>	<b>318,563</b>	<b>12</b>	<b>26,431</b>	<b>8,297</b>	<b>5,082</b>	<b>120</b>	<b>333</b>	<b>1,458</b>	<b>3,171</b>	<b>21,349</b>	<b>4,305</b>	<b>13,535</b>	<b>3,330</b>	<b>179</b>
<b>TOTAL</b>	<b>6,044,171</b>	<b>-</b>	<b>216,341</b>	<b>3,579</b>	<b>26,027</b>	<b>369</b>	<b>2,138</b>	<b>5,481</b>	<b>18,039</b>	<b>190,314</b>	<b>38,646</b>	<b>134,287</b>	<b>16,177</b>	<b>1,204</b>

**TABLE 6.1.2  
INDEX ARRESTS BY CRIME TYPE  
AND POLITICAL SUBDIVISION  
2013**

Reporting Agency	Population	Months	Crime Index Arrests			Arrests - Violent Index Offenses				Arrests - Property Index Offenses			
			Total Arrests	Total Part II Arrests	Total Part I Arrests	Murder	Rape	Robbery	Agg Assault	Burglary	Theft	MV Theft	Arson
<b>ADAIR COUNTY</b>	<b>25,632</b>	.	<b>945</b>	<b>798</b>	<b>147</b>	<b>1</b>	<b>1</b>	<b>3</b>	<b>32</b>	<b>27</b>	<b>70</b>	<b>5</b>	<b>8</b>
ADAIR CO - RURAL	8,103	12	253	226	27	0	0	0	3	8	14	2	0
KIRKSVILLE	17,529	12	614	497	117	1	0	3	29	19	56	1	8
TRUMAN STATE UNIV	0	12	78	75	3	0	1	0	0	0	0	2	0
<b>ANDREW COUNTY</b>	<b>17,475</b>	.	<b>305</b>	<b>257</b>	<b>48</b>	<b>0</b>	<b>2</b>	<b>0</b>	<b>8</b>	<b>13</b>	<b>22</b>	<b>3</b>	<b>0</b>
ANDREW CO - RURAL	9,885	12	197	165	32	0	2	0	2	9	16	3	0
SAVANNAH	5,113	12	100	88	12	0	0	0	3	4	5	0	0
COUNTRY CLUB VILLAGE	2,477	11	8	4	4	0	0	0	3	0	1	0	0
<b>ATCHISON COUNTY</b>	<b>5,487</b>	.	<b>227</b>	<b>222</b>	<b>5</b>	<b>0</b>	<b>0</b>	<b>0</b>	<b>0</b>	<b>2</b>	<b>2</b>	<b>1</b>	<b>0</b>
ATCHISON CO - RURAL	2,694	12	94	93	1	0	0	0	0	0	0	1	0
ROCK PORT	1,271	12	69	67	2	0	0	0	0	0	2	0	0
TARKIO	1,522	12	64	62	2	0	0	0	0	2	0	0	0
<b>AUDRAIN COUNTY</b>	<b>25,729</b>	.	<b>1,215</b>	<b>915</b>	<b>300</b>	<b>0</b>	<b>8</b>	<b>8</b>	<b>42</b>	<b>49</b>	<b>186</b>	<b>5</b>	<b>2</b>
AUDRAIN CO - RURAL	9,481	12	691	605	86	0	2	2	6	29	44	2	1
FARBER	318	3	1	1	0	0	0	0	0	0	0	0	0
MARTINSBURG	306	3	1	1	0	0	0	0	0	0	0	0	0
MEXICO	11,564	12	401	213	188	0	4	6	31	20	124	2	1
VANDALIA	4,060	12	121	95	26	0	2	0	5	0	18	1	0
<b>BARRY COUNTY</b>	<b>38,699</b>	.	<b>1,649</b>	<b>1,337</b>	<b>312</b>	<b>0</b>	<b>2</b>	<b>1</b>	<b>40</b>	<b>56</b>	<b>207</b>	<b>6</b>	<b>0</b>
BARRY CO - RURAL	22,228	12	475	420	55	0	2	0	22	19	10	2	0
CASSVILLE	3,255	12	382	290	92	0	0	0	7	3	80	2	0
MONETT	8,927	12	724	588	136	0	0	1	7	22	104	2	0
EXETER	767	4	14	1	13	0	0	0	1	10	2	0	0
PURDY	1,092	12	22	15	7	0	0	0	3	0	4	0	0
SELIGMAN	840	0	0	0	0	0	0	0	0	0	0	0	0
WASHBURN	433	4	6	5	1	0	0	0	0	1	0	0	0
WHEATON	693	10	10	6	4	0	0	0	0	1	3	0	0
BUTTERFIELD	464	9	16	12	4	0	0	0	0	0	4	0	0
<b>BARTON COUNTY</b>	<b>12,351</b>	.	<b>507</b>	<b>420</b>	<b>87</b>	<b>1</b>	<b>1</b>	<b>0</b>	<b>21</b>	<b>16</b>	<b>47</b>	<b>1</b>	<b>0</b>
BARTON CO - RURAL	7,089	12	285	239	46	1	1	0	17	13	14	0	0
LAMAR	4,511	12	221	181	40	0	0	0	4	3	32	1	0
LIBERAL	751	1	1	0	1	0	0	0	0	0	1	0	0
<b>BATES COUNTY</b>	<b>16,528</b>	.	<b>1,120</b>	<b>919</b>	<b>201</b>	<b>0</b>	<b>2</b>	<b>0</b>	<b>10</b>	<b>38</b>	<b>136</b>	<b>15</b>	<b>0</b>
BATES CO - RURAL	9,407	12	576	507	69	0	0	0	0	24	32	13	0
ADRIAN	1,633	12	55	42	13	0	0	0	1	0	12	0	0
BUTLER	4,137	12	425	317	108	0	1	0	6	13	87	1	0
RICH HILL	1,351	12	64	53	11	0	1	0	3	1	5	1	0
<b>BENTON COUNTY</b>	<b>18,956</b>	.	<b>850</b>	<b>749</b>	<b>101</b>	<b>0</b>	<b>2</b>	<b>2</b>	<b>29</b>	<b>3</b>	<b>61</b>	<b>4</b>	<b>0</b>
BENTON CO - RURAL	14,541	12	664	639	25	0	2	2	10	3	5	3	0

TABLE 6.1.2  
INDEX ARRESTS BY CRIME TYPE  
AND POLITICAL SUBDIVISION  
2013

Reporting Agency	Population	Months	Crime Index Arrests			Arrests - Violent Index Offenses				Arrests - Property Index Offenses			
			Total Arrests	Total Part II Arrests	Total Part I Arrests	Murder	Rape	Robbery	Agg Assault	Burglary	Theft	MV Theft	Arson
COLE CAMP	1,111	12	19	8	11	0	0	0	2	0	9	0	0
LINCOLN	1,183	12	34	31	3	0	0	0	1	0	2	0	0
WARSAW	2,121	12	133	71	62	0	0	0	16	0	45	1	0
<b>BOLLINGER COUNTY</b>	<b>12,423</b>	.	<b>273</b>	<b>216</b>	<b>57</b>	<b>0</b>	<b>0</b>	<b>0</b>	<b>10</b>	<b>12</b>	<b>32</b>	<b>2</b>	<b>1</b>
BOLLINGER CO - RURAL	10,921	12	184	151	33	0	0	0	6	6	18	2	1
MARBLE HILL	1,502	12	89	65	24	0	0	0	4	6	14	0	0
<b>BOONE COUNTY</b>	<b>170,724</b>	.	<b>8,237</b>	<b>6,732</b>	<b>1,505</b>	<b>7</b>	<b>11</b>	<b>49</b>	<b>174</b>	<b>110</b>	<b>1,089</b>	<b>53</b>	<b>12</b>
BOONE CO - RURAL	45,679	12	1,520	1,369	151	0	4	0	50	35	50	9	3
CENTRALIA	4,169	12	242	211	31	0	0	1	3	1	23	3	0
COLUMBIA	114,587	12	5,055	3,810	1,245	7	6	47	103	70	963	40	9
STURGEON	901	0	0	0	0	0	0	0	0	0	0	0	0
UNIV OF MO - COLUMBIA	0	12	1,252	1,189	63	0	1	1	7	3	50	1	0
ASHLAND	3,844	12	123	109	14	0	0	0	11	1	2	0	0
HALLSVILLE	1,544	12	45	44	1	0	0	0	0	0	1	0	0
<b>BUCHANAN COUNTY</b>	<b>90,076</b>	.	<b>4,984</b>	<b>3,719</b>	<b>1,265</b>	<b>6</b>	<b>8</b>	<b>31</b>	<b>118</b>	<b>83</b>	<b>980</b>	<b>33</b>	<b>6</b>
BUCHANAN CO - RURAL	12,729	12	505	461	44	1	2	0	12	8	11	8	2
ST JOSEPH	77,347	12	4,436	3,218	1,218	5	6	31	106	75	966	25	4
MO WESTERN STATE COLLEGE	0	12	43	40	3	0	0	0	0	0	3	0	0
<b>BUTLER COUNTY</b>	<b>43,226</b>	.	<b>2,145</b>	<b>1,582</b>	<b>563</b>	<b>0</b>	<b>3</b>	<b>6</b>	<b>46</b>	<b>29</b>	<b>474</b>	<b>2</b>	<b>3</b>
BUTLER CO - RURAL	25,552	12	371	330	41	0	1	0	17	11	10	2	0
POPLAR BLUFF	17,216	12	1,766	1,248	518	0	1	6	29	16	463	0	3
QULIN	458	5	4	4	0	0	0	0	0	0	0	0	0
THREE RIVERS COMMUNITY COLLEGE	0	4	4	0	4	0	1	0	0	2	1	0	0
<b>CALDWELL COUNTY</b>	<b>9,071</b>	.	<b>201</b>	<b>187</b>	<b>14</b>	<b>0</b>	<b>0</b>	<b>0</b>	<b>3</b>	<b>5</b>	<b>5</b>	<b>1</b>	<b>0</b>
CALDWELL CO - RURAL	5,953	12	137	130	7	0	0	0	1	2	3	1	0
BRAYMER	849	3	3	3	0	0	0	0	0	0	0	0	0
HAMILTON	1,722	12	59	53	6	0	0	0	2	2	2	0	0
POLO	547	12	2	1	1	0	0	0	0	1	0	0	0
<b>CALLAWAY COUNTY</b>	<b>44,366</b>	.	<b>1,623</b>	<b>1,298</b>	<b>325</b>	<b>1</b>	<b>3</b>	<b>10</b>	<b>70</b>	<b>39</b>	<b>188</b>	<b>13</b>	<b>1</b>
CALLAWAY CO - RURAL	26,595	12	796	667	129	1	2	8	44	23	44	7	0
AUXVASSE	980	12	14	11	3	0	0	0	0	0	3	0	0
FULTON	12,713	12	705	553	152	0	0	2	24	3	116	6	1
NEW BLOOMFIELD	677	0	0	0	0	0	0	0	0	0	0	0	0
HOLTS SUMMIT	3,401	12	108	67	41	0	1	0	2	13	25	0	0
<b>CAMDEN COUNTY</b>	<b>43,900</b>	.	<b>1,424</b>	<b>1,197</b>	<b>227</b>	<b>1</b>	<b>1</b>	<b>1</b>	<b>22</b>	<b>9</b>	<b>187</b>	<b>6</b>	<b>0</b>
CAMDEN CO - RURAL	35,481	12	831	804	27	0	0	0	8	5	11	3	0
CAMDENTON	3,810	12	345	206	139	1	0	0	8	3	124	3	0
OSAGE BEACH	4,366	12	244	183	61	0	1	1	6	1	52	0	0
LINN CREEK	243	12	4	4	0	0	0	0	0	0	0	0	0



**TABLE 6.1.2  
INDEX ARRESTS BY CRIME TYPE  
AND POLITICAL SUBDIVISION  
2013**

Reporting Agency	Population	Months	Crime Index Arrests			Arrests - Violent Index Offenses				Arrests - Property Index Offenses			
			Total Arrests	Total Part II Arrests	Total Part I Arrests	Murder	Rape	Robbery	Agg Assault	Burglary	Theft	MV Theft	Arson
<b>CAPE GIRARDEAU COUNTY</b>	<b>77,491</b>	.	<b>3,299</b>	<b>2,613</b>	<b>686</b>	<b>1</b>	<b>0</b>	<b>27</b>	<b>103</b>	<b>47</b>	<b>502</b>	<b>6</b>	<b>0</b>
CAPE GIRARDEAU CO - RURAL	24,028	12	374	321	53	0	0	3	10	24	14	2	0
CAPE GIRARDEAU	38,716	12	2,437	1,853	584	1	0	23	83	22	452	3	0
JACKSON	14,307	12	457	411	46	0	0	1	9	0	36	0	0
DELTA	440	0	0	0	0	0	0	0	0	0	0	0	0
SOUTHEAST MO ST UNIV	0	12	31	28	3	0	0	0	1	1	0	1	0
<b>CARROLL COUNTY</b>	<b>9,043</b>	.	<b>215</b>	<b>178</b>	<b>37</b>	<b>0</b>	<b>2</b>	<b>0</b>	<b>6</b>	<b>0</b>	<b>20</b>	<b>4</b>	<b>5</b>
CARROLL CO - RURAL	4,697	12	151	136	15	0	1	0	3	0	6	2	3
CARROLLTON	3,663	12	64	42	22	0	1	0	3	0	14	2	2
NORBORNE	683	0	0	0	0	0	0	0	0	0	0	0	0
<b>CARTER COUNTY</b>	<b>6,263</b>	.	<b>296</b>	<b>267</b>	<b>29</b>	<b>0</b>	<b>0</b>	<b>0</b>	<b>8</b>	<b>12</b>	<b>5</b>	<b>2</b>	<b>2</b>
CARTER CO - RURAL	4,740	12	251	226	25	0	0	0	6	12	3	2	2
VAN BUREN	826	12	39	36	3	0	0	0	1	0	2	0	0
ELLSINORE	453	4	5	4	1	0	0	0	1	0	0	0	0
GRANDIN	244	1	1	1	0	0	0	0	0	0	0	0	0
<b>CASS COUNTY</b>	<b>98,973</b>	.	<b>4,466</b>	<b>3,860</b>	<b>606</b>	<b>1</b>	<b>4</b>	<b>25</b>	<b>54</b>	<b>37</b>	<b>461</b>	<b>22</b>	<b>2</b>
CASS CO - RURAL	26,476	12	508	446	62	0	0	2	16	25	11	8	0
ARCHIE	1,187	12	49	47	2	0	0	0	0	1	1	0	0
BELTON	23,273	12	1,742	1,529	213	0	4	18	20	6	155	10	0
DREXEL	960	12	33	24	9	0	0	0	3	1	4	1	0
HARRISONVILLE	9,999	12	782	659	123	0	0	2	5	0	114	0	2
PLEASANT HILL	8,193	12	442	405	37	0	0	0	1	1	32	3	0
PECULIAR	4,852	12	275	254	21	0	0	1	5	0	15	0	0
RAYMORE	19,643	12	433	298	135	1	0	2	3	3	126	0	0
CREIGHTON	345	0	35	0	0	0	0	0	0	0	0	0	0
GARDEN CITY	1,637	12	4	35	4	0	0	0	1	0	3	0	0
LAKE WINNEBAGO	1,129	12	162	162	0	0	0	0	0	0	0	0	0
CLEVELAND	657	1	1	1	0	0	0	0	0	0	0	0	0
FREEMAN	480	0	0	0	0	0	0	0	0	0	0	0	0
STRASBURG	142	0	0	0	0	0	0	0	0	0	0	0	0
<b>CEDAR COUNTY</b>	<b>13,766</b>	.	<b>331</b>	<b>192</b>	<b>139</b>	<b>0</b>	<b>1</b>	<b>2</b>	<b>18</b>	<b>29</b>	<b>88</b>	<b>1</b>	<b>0</b>
CEDAR CO - RURAL	10,246	12	209	92	117	0	1	0	12	28	75	1	0
EL DORADO SPRINGS	3,520	12	122	100	22	0	0	2	6	1	13	0	0
<b>CHARITON COUNTY</b>	<b>7,558</b>	.	<b>116</b>	<b>94</b>	<b>22</b>	<b>2</b>	<b>0</b>	<b>0</b>	<b>9</b>	<b>1</b>	<b>10</b>	<b>0</b>	<b>0</b>
CHARITON CO - RURAL	5,162	12	98	85	13	1	0	0	5	0	7	0	0
BRUNSWICK	831	12	7	5	2	1	0	0	1	0	0	0	0
SALISBURY	1,565	12	11	4	7	0	0	0	3	1	3	0	0
<b>CHRISTIAN COUNTY</b>	<b>80,574</b>	.	<b>2,657</b>	<b>2,182</b>	<b>475</b>	<b>1</b>	<b>2</b>	<b>6</b>	<b>69</b>	<b>32</b>	<b>356</b>	<b>9</b>	<b>0</b>
CHRISTIAN CO - RURAL	35,875	12	429	370	59	1	0	0	40	8	6	4	0
BILLINGS	1,060	12	84	76	8	0	0	0	2	2	3	1	0

TABLE 6.1.2  
INDEX ARRESTS BY CRIME TYPE  
AND POLITICAL SUBDIVISION  
2013

Reporting Agency	Population	Months	Crime Index Arrests			Arrests - Violent Index Offenses				Arrests - Property Index Offenses			
			Total Arrests	Total Part II Arrests	Total Part I Arrests	Murder	Rape	Robbery	Agg Assault	Burglary	Theft	MV Theft	Arson
NIXA	20,110	12	920	793	127	0	0	2	2	8	114	1	0
OZARK	18,487	12	1,133	865	268	0	1	4	21	9	230	3	0
CLEVER	2,343	12	54	44	10	0	1	0	2	4	3	0	0
SPARTA	1,783	12	35	32	3	0	0	0	2	1	0	0	0
HIGHLANDVILLE	916	2	2	2	0	0	0	0	0	0	0	0	0
<b>CLARK COUNTY</b>	<b>6,932</b>	.	<b>288</b>	<b>264</b>	<b>24</b>	<b>0</b>	<b>1</b>	<b>0</b>	<b>7</b>	<b>6</b>	<b>8</b>	<b>2</b>	<b>0</b>
CLARK CO - RURAL	4,893	12	242	227	15	0	1	0	6	5	3	0	0
KAHOKA	2,039	12	46	37	9	0	0	0	1	1	5	2	0
<b>CLAY COUNTY</b>	<b>112,339</b>	.	<b>5,455</b>	<b>4,919</b>	<b>536</b>	<b>3</b>	<b>7</b>	<b>17</b>	<b>74</b>	<b>53</b>	<b>352</b>	<b>24</b>	<b>6</b>
CLAY CO - RURAL	17,627	12	1,280	1,203	77	0	2	1	7	11	49	6	1
CLAYCOMO	1,462	12	376	359	17	0	0	0	6	0	11	0	0
EXCELSIOR SPRINGS	11,346	12	753	654	99	0	1	1	8	3	86	0	0
GLADSTONE	26,083	12	1,079	948	131	1	0	5	18	17	86	4	0
KEARNEY	8,977	12	220	178	42	1	2	1	8	2	24	3	1
LIBERTY	30,000	12	663	553	110	1	0	6	19	17	60	3	4
NORTH KANSAS CITY	4,310	12	278	249	29	0	1	3	3	0	21	1	0
SMITHVILLE	8,867	12	212	188	24	0	0	0	2	2	13	7	0
PLEASANT VALLEY	3,031	12	266	262	4	0	1	0	1	0	2	0	0
OAKVIEW VILLAGE	387	12	33	33	0	0	0	0	0	0	0	0	0
MOSBY	196	12	24	21	3	0	0	0	2	1	0	0	0
CLAY COUNTY PARKS	0	12	57	57	0	0	0	0	0	0	0	0	0
RANDOLPH	53	12	214	214	0	0	0	0	0	0	0	0	0
<b>CLINTON COUNTY</b>	<b>25,889</b>	.	<b>1,296</b>	<b>1,201</b>	<b>95</b>	<b>0</b>	<b>5</b>	<b>3</b>	<b>16</b>	<b>15</b>	<b>49</b>	<b>7</b>	<b>0</b>
CLINTON CO - RURAL	9,114	12	771	738	33	0	0	2	6	9	10	6	0
CAMERON	9,867	12	299	269	30	0	4	0	6	0	20	0	0
GOWER	1,498	12	38	30	8	0	1	0	0	0	7	0	0
HOLT	457	12	33	30	3	0	0	0	0	3	0	0	0
LATHROP	2,042	12	32	22	10	0	0	0	2	3	4	1	0
PLATTSBURG	2,281	12	113	104	9	0	0	0	1	0	8	0	0
TRIMBLE	630	11	10	8	2	0	0	1	1	0	0	0	0
<b>COLE COUNTY</b>	<b>76,637</b>	.	<b>3,361</b>	<b>2,467</b>	<b>894</b>	<b>0</b>	<b>2</b>	<b>37</b>	<b>112</b>	<b>51</b>	<b>672</b>	<b>13</b>	<b>7</b>
COLE CO - RURAL	33,444	12	736	696	40	0	1	1	12	9	15	2	0
JEFFERSON CITY	43,193	12	2,590	1,748	842	0	1	36	93	40	656	10	6
MO CAPITOL POLICE	0	1	1	0	1	0	0	0	0	0	0	1	0
LINCOLN UNIVERSITY	0	12	34	23	11	0	0	0	7	2	1	0	1
<b>COOPER COUNTY</b>	<b>17,541</b>	.	<b>1,295</b>	<b>1,185</b>	<b>110</b>	<b>1</b>	<b>0</b>	<b>2</b>	<b>3</b>	<b>19</b>	<b>78</b>	<b>5</b>	<b>2</b>
COOPER CO - RURAL	8,480	12	478	449	29	1	0	2	2	8	14	1	1
BOONVILLE	8,301	12	804	723	81	0	0	0	1	11	64	4	1
PILOT GROVE	760	6	13	13	0	0	0	0	0	0	0	0	0
<b>CRAWFORD COUNTY</b>	<b>30,532</b>	.	<b>1,304</b>	<b>994</b>	<b>310</b>	<b>0</b>	<b>2</b>	<b>6</b>	<b>29</b>	<b>28</b>	<b>227</b>	<b>17</b>	<b>1</b>
CRAWFORD CO - RURAL	16,391	12	387	365	22	0	1	0	8	7	5	1	0

TABLE 6.1.2  
INDEX ARRESTS BY CRIME TYPE  
AND POLITICAL SUBDIVISION  
2013

Reporting Agency	Population	Months	Crime Index Arrests			Arrests - Violent Index Offenses				Arrests - Property Index Offenses			
			Total Arrests	Total Part II Arrests	Total Part I Arrests	Murder	Rape	Robbery	Agg Assault	Burglary	Theft	MV Theft	Arson
BOURBON	1,644	12	75	65	10	0	0	0	0	1	6	3	0
CUBA	3,390	12	270	217	53	0	1	3	5	3	37	4	0
STEELVILLE	1,698	12	145	112	33	0	0	0	2	1	24	6	0
LEASBURG	342	0	0	0	0	0	0	0	0	0	0	0	0
SULLIVAN	7,067	12	427	235	192	0	0	3	14	16	155	3	1
<b>DADE COUNTY</b>	<b>7,488</b>	.	<b>193</b>	<b>159</b>	<b>34</b>	<b>0</b>	<b>3</b>	<b>1</b>	<b>17</b>	<b>7</b>	<b>4</b>	<b>2</b>	<b>0</b>
DADE CO - RURAL	4,995	12	163	137	26	0	1	0	16	6	1	2	0
GREENFIELD	1,299	12	28	22	6	0	0	1	1	1	3	0	0
LOCKWOOD	893	1	2	0	2	0	2	0	0	0	0	0	0
EVERTON	301	6	0	0	0	0	0	0	0	0	0	0	0
<b>DALLAS COUNTY</b>	<b>16,853</b>	.	<b>442</b>	<b>380</b>	<b>62</b>	<b>0</b>	<b>2</b>	<b>0</b>	<b>8</b>	<b>3</b>	<b>39</b>	<b>10</b>	<b>0</b>
DALLAS CO - RURAL	13,334	12	275	248	27	0	2	0	6	3	7	9	0
BUFFALO	3,100	12	142	109	33	0	0	0	2	0	30	1	0
URBANA	419	12	25	23	2	0	0	0	0	0	2	0	0
<b>DAVIESS COUNTY</b>	<b>8,192</b>	.	<b>273</b>	<b>260</b>	<b>13</b>	<b>0</b>	<b>3</b>	<b>0</b>	<b>3</b>	<b>5</b>	<b>1</b>	<b>1</b>	<b>0</b>
DAVIESS CO - RURAL	6,462	12	267	257	10	0	1	0	2	5	1	1	0
GALLATIN	1,730	4	6	3	3	0	2	0	1	0	0	0	0
<b>DEKALB COUNTY</b>	<b>8,009</b>	.	<b>189</b>	<b>160</b>	<b>29</b>	<b>0</b>	<b>0</b>	<b>0</b>	<b>11</b>	<b>3</b>	<b>14</b>	<b>0</b>	<b>1</b>
DEKALB CO - RURAL	6,133	12	183	160	23	0	0	0	6	3	13	0	1
MAYSVILLE	1,123	2	6	0	6	0	0	0	5	0	1	0	0
STEWARTSVILLE	753	0	0	0	0	0	0	0	0	0	0	0	0
<b>DENT COUNTY</b>	<b>15,662</b>	.	<b>501</b>	<b>421</b>	<b>80</b>	<b>0</b>	<b>1</b>	<b>1</b>	<b>6</b>	<b>9</b>	<b>58</b>	<b>5</b>	<b>0</b>
DENT CO - RURAL	10,696	12	146	138	8	0	1	0	1	2	1	3	0
SALEM	4,966	12	355	283	72	0	0	1	5	7	57	2	0
<b>DOUGLAS COUNTY</b>	<b>13,596</b>	.	<b>419</b>	<b>353</b>	<b>66</b>	<b>0</b>	<b>2</b>	<b>1</b>	<b>13</b>	<b>11</b>	<b>33</b>	<b>4</b>	<b>2</b>
DOUGLAS CO - RURAL	10,626	12	212	177	35	0	2	1	9	9	9	3	2
AVA	2,970	12	207	176	31	0	0	0	4	2	24	1	0
<b>DUNKLIN COUNTY</b>	<b>31,865</b>	.	<b>1,687</b>	<b>1,253</b>	<b>434</b>	<b>0</b>	<b>1</b>	<b>4</b>	<b>46</b>	<b>34</b>	<b>340</b>	<b>8</b>	<b>1</b>
DUNKLIN CO - RURAL	9,200	12	183	162	21	0	1	2	8	2	8	0	0
CAMPBELL	1,982	12	235	214	21	0	0	0	2	0	19	0	0
CARDWELL	708	10	10	8	2	0	0	0	0	1	1	0	0
CLARKTON	1,276	12	70	54	16	0	0	0	7	4	5	0	0
HORNERSVILLE	658	12	27	17	10	0	0	0	2	5	3	0	0
KENNETT	10,897	12	691	392	299	0	0	2	12	18	261	6	0
MALDEN	4,248	12	439	382	57	0	0	0	14	4	36	2	1
SENATH	1,762	12	32	24	8	0	0	0	1	0	7	0	0
HOLCOMB	630	0	0	0	0	0	0	0	0	0	0	0	0
ARBYRD	504	0	0	0	0	0	0	0	0	0	0	0	0
<b>FRANKLIN COUNTY</b>	<b>97,113</b>	.	<b>3,391</b>	<b>2,907</b>	<b>484</b>	<b>2</b>	<b>1</b>	<b>3</b>	<b>54</b>	<b>86</b>	<b>325</b>	<b>13</b>	<b>0</b>

TABLE 6.1.2  
INDEX ARRESTS BY CRIME TYPE  
AND POLITICAL SUBDIVISION  
2013

Reporting Agency	Population	Months	Crime Index Arrests			Arrests - Violent Index Offenses				Arrests - Property Index Offenses			
			Total Arrests	Total Part II Arrests	Total Part I Arrests	Murder	Rape	Robbery	Agg Assault	Burglary	Theft	MV Theft	Arson
FRANKLIN CO - RURAL	57,437	12	1,297	1,187	110	2	1	0	11	42	49	5	0
GERALD	1,324	12	121	116	5	0	0	0	0	0	5	0	0
NEW HAVEN	2,096	12	40	26	14	0	0	0	2	1	10	1	0
PACIFIC	7,039	12	303	254	49	0	0	0	16	8	24	1	0
ST. CLAIR	4,694	12	390	349	41	0	0	0	4	6	27	4	0
UNION	10,506	12	309	244	65	0	0	1	15	10	39	0	0
WASHINGTON	13,898	12	927	727	200	0	0	2	6	19	171	2	0
MIRAMIGUOA	119	2	4	4	0	0	0	0	0	0	0	0	0
<b>GASCONADE COUNTY</b>	<b>14,920</b>	.	<b>138</b>	<b>114</b>	<b>24</b>	<b>0</b>	<b>1</b>	<b>0</b>	<b>3</b>	<b>7</b>	<b>10</b>	<b>3</b>	<b>0</b>
GASCONADE CO - RURAL	9,511	12	92	82	10	0	1	0	0	6	2	1	0
HERMANN	2,380	12	46	32	14	0	0	0	3	1	8	2	0
OWENSVILLE	2,619	0	0	0	0	0	0	0	0	0	0	0	0
ROSEBUD	410	0	0	0	0	0	0	0	0	0	0	0	0
<b>GENTRY COUNTY</b>	<b>6,809</b>	.	<b>44</b>	<b>39</b>	<b>5</b>	<b>0</b>	<b>0</b>	<b>0</b>	<b>3</b>	<b>0</b>	<b>2</b>	<b>0</b>	<b>0</b>
GENTRY CO - RURAL	5,785	12	44	39	5	0	0	0	3	0	2	0	0
KING CITY	1,024	0	0	0	0	0	0	0	0	0	0	0	0
<b>GREENE COUNTY</b>	<b>282,791</b>	.	<b>14,220</b>	<b>10,528</b>	<b>3,692</b>	<b>7</b>	<b>28</b>	<b>101</b>	<b>403</b>	<b>260</b>	<b>2,562</b>	<b>295</b>	<b>36</b>
GREENE CO - RURAL	86,955	12	2,080	1,776	304	2	4	16	48	79	91	54	10
ASH GROVE	1,479	8	10	4	6	0	0	0	2	0	4	0	0
REPUBLIC	15,569	12	361	273	88	0	4	2	19	0	62	1	0
SPRINGFIELD	163,062	12	11,317	8,081	3,236	5	19	83	323	178	2,363	239	26
WALNUT GROVE	713	2	2	1	1	0	0	0	1	0	0	0	0
BATTLEFIELD	5,783	12	48	32	16	0	0	0	0	1	15	0	0
FAIR GROVE	1,418	12	66	53	13	0	0	0	1	1	11	0	0
STRAFFORD	2,372	12	68	53	15	0	0	0	2	0	12	1	0
WILLARD	5,440	12	264	253	11	0	1	0	7	1	2	0	0
SPRINGFIELD/BRANSON NTL AIRPORT	0	5	4	2	2	0	0	0	0	0	2	0	0
<b>GRUNDY COUNTY</b>	<b>10,385</b>	.	<b>433</b>	<b>367</b>	<b>66</b>	<b>1</b>	<b>1</b>	<b>0</b>	<b>4</b>	<b>15</b>	<b>41</b>	<b>4</b>	<b>0</b>
GRUNDY CO - RURAL	4,337	12	149	132	17	0	0	0	1	8	4	4	0
TRENTON	6,048	12	284	235	49	1	1	0	3	7	37	0	0
<b>HARRISON COUNTY</b>	<b>8,678</b>	.	<b>356</b>	<b>298</b>	<b>58</b>	<b>0</b>	<b>0</b>	<b>0</b>	<b>3</b>	<b>5</b>	<b>46</b>	<b>4</b>	<b>0</b>
HARRISON CO - RURAL	5,510	12	217	204	13	0	0	0	2	3	5	3	0
BETHANY	3,168	12	139	94	45	0	0	0	1	2	41	1	0
<b>HENRY COUNTY</b>	<b>22,167</b>	.	<b>956</b>	<b>742</b>	<b>214</b>	<b>0</b>	<b>2</b>	<b>1</b>	<b>51</b>	<b>36</b>	<b>111</b>	<b>13</b>	<b>0</b>
HENRY CO - RURAL	13,113	12	594	465	129	0	2	1	34	21	58	13	0
CLINTON	9,054	12	362	277	85	0	0	0	17	15	53	0	0
<b>HICKORY COUNTY</b>	<b>9,330</b>	.	<b>171</b>	<b>151</b>	<b>20</b>	<b>0</b>	<b>0</b>	<b>0</b>	<b>1</b>	<b>1</b>	<b>17</b>	<b>1</b>	<b>0</b>
HICKORY CO - RURAL	9,330	12	171	151	20	0	0	0	1	1	17	1	0
<b>HOLT COUNTY</b>	<b>4,589</b>	.	<b>189</b>	<b>184</b>	<b>5</b>	<b>0</b>	<b>0</b>	<b>0</b>	<b>0</b>	<b>4</b>	<b>1</b>	<b>0</b>	<b>0</b>

TABLE 6.1.2  
INDEX ARRESTS BY CRIME TYPE  
AND POLITICAL SUBDIVISION  
2013

Reporting Agency	Population	Months	Crime Index Arrests			Arrests - Violent Index Offenses				Arrests - Property Index Offenses			
			Total Arrests	Total Part II Arrests	Total Part I Arrests	Murder	Rape	Robbery	Agg Assault	Burglary	Theft	MV Theft	Arson
HOLT CO - RURAL	2,704	12	180	178	2	0	0	0	0	1	1	0	0
MOUND CITY	1,084	8	7	6	1	0	0	0	0	1	0	0	0
OREGON	801	1	2	0	2	0	0	0	0	2	0	0	0
<b>HOWARD COUNTY</b>	<b>10,239</b>	.	<b>273</b>	<b>245</b>	<b>28</b>	<b>0</b>	<b>0</b>	<b>0</b>	<b>9</b>	<b>1</b>	<b>16</b>	<b>2</b>	<b>0</b>
HOWARD CO - RURAL	5,332	12	120	118	2	0	0	0	0	0	1	1	0
FAYETTE	2,718	12	86	77	9	0	0	0	2	0	7	0	0
GLASGOW	1,102	12	27	25	2	0	0	0	0	0	2	0	0
NEW FRANKLIN	1,087	12	40	25	15	0	0	0	7	1	6	1	0
<b>HOWELL COUNTY</b>	<b>40,733</b>	.	<b>1,632</b>	<b>1,307</b>	<b>325</b>	<b>0</b>	<b>1</b>	<b>7</b>	<b>81</b>	<b>53</b>	<b>174</b>	<b>8</b>	<b>1</b>
HOWELL CO - RURAL	23,496	12	791	644	147	0	0	4	39	37	59	7	1
MOUNTAIN VIEW	2,715	12	157	121	36	0	0	0	11	2	23	0	0
WEST PLAINS	12,345	12	577	469	108	0	1	2	27	11	66	1	0
WILLOW SPRINGS	2,177	12	107	73	34	0	0	1	4	3	26	0	0
<b>IRON COUNTY</b>	<b>10,327</b>	.	<b>181</b>	<b>142</b>	<b>39</b>	<b>0</b>	<b>0</b>	<b>1</b>	<b>8</b>	<b>11</b>	<b>18</b>	<b>1</b>	<b>0</b>
IRON CO - RURAL	7,168	12	106	92	14	0	0	1	6	7	0	0	0
IRONTON	1,416	12	30	24	6	0	0	0	1	2	3	0	0
PILOT KNOB	720	12	14	11	3	0	0	0	0	1	2	0	0
ANNAPOLIS	349	10	8	5	3	0	0	0	0	0	2	1	0
VIBURNUM	674	12	23	10	13	0	0	0	1	1	11	0	0
<b>JACKSON COUNTY</b>	<b>843,813</b>	.	<b>27,347</b>	<b>20,229</b>	<b>7,118</b>	<b>36</b>	<b>20</b>	<b>354</b>	<b>992</b>	<b>434</b>	<b>4,908</b>	<b>356</b>	<b>18</b>
JACKSON CO - RURAL	24,452	12	989	926	63	0	0	0	15	17	28	1	2
BLUE SPRINGS	53,131	12	1,579	1,258	321	1	11	10	36	19	236	7	1
BUCKNER	3,070	12	263	241	22	0	0	0	0	3	13	5	1
GRAIN VALLEY	13,081	12	342	304	38	0	0	0	8	4	26	0	0
GRANDVIEW	24,630	12	1,340	1,226	114	1	0	6	11	8	88	0	0
GREENWOOD	5,331	12	13	9	4	0	0	0	1	0	0	3	0
INDEPENDENCE	117,381	12	6,414	4,011	2,403	7	1	49	426	119	1,611	184	6
LAKE LOTAWANA	1,956	12	67	66	1	0	0	0	0	1	0	0	0
LEE'S SUMMIT	92,765	12	1,381	1,097	284	0	3	6	27	18	223	7	0
OAK GROVE	7,865	12	694	662	32	0	0	0	1	2	29	0	0
RAYTOWN	29,501	12	1,591	988	603	1	4	12	18	32	497	38	1
SUGAR CREEK	3,339	12	397	371	26	0	1	0	4	11	10	0	0
LONE JACK	1,069	12	75	74	1	0	0	0	0	0	1	0	0
LAKE TAPAWINGO	728	12	26	26	0	0	0	0	0	0	0	0	0
PENN VALLEY COMTY COLLEGE	0	7	11	4	7	0	0	0	0	0	7	0	0
UNIV OF MO - KC	0	12	34	31	3	0	0	0	0	2	1	0	0
JACKSON CO PK RNGRS	0	12	18	18	0	0	0	0	0	0	0	0	0
KANSAS CITY	465,514	12	12,113	8,917	3,196	26	0	271	445	198	2,138	111	7
<b>JASPER COUNTY</b>	<b>121,054</b>	.	<b>7,564</b>	<b>6,520</b>	<b>1,044</b>	<b>0</b>	<b>1</b>	<b>8</b>	<b>55</b>	<b>39</b>	<b>929</b>	<b>11</b>	<b>1</b>
JASPER CO - RURAL	30,132	12	258	229	29	0	0	1	8	6	9	5	0
CARL JUNCTION	7,390	12	307	273	34	0	0	0	5	6	23	0	0
CARTERVILLE	1,823	12	91	88	3	0	0	0	1	0	1	1	0

TABLE 6.1.2  
INDEX ARRESTS BY CRIME TYPE  
AND POLITICAL SUBDIVISION  
2013

Reporting Agency	Population	Months	Crime Index Arrests			Arrests - Violent Index Offenses				Arrests - Property Index Offenses			
			Total Arrests	Total Part II Arrests	Total Part I Arrests	Murder	Rape	Robbery	Agg Assault	Burglary	Theft	MV Theft	Arson
CARTHAGE	13,988	12	2,294	2,036	258	0	0	5	13	13	224	2	1
JASPER	898	12	36	24	12	0	0	2	4	0	6	0	0
SARCOXIE	1,284	12	71	51	20	0	0	0	2	7	11	0	0
WEBB CITY	10,777	12	1,664	1,462	202	0	0	0	12	6	182	2	0
JOPLIN	49,272	12	2,689	2,217	472	0	0	0	1	1	470	0	0
DUENWEG	1,088	12	63	59	4	0	0	0	2	0	1	1	0
DUQUESNE	1,706	12	44	41	3	0	0	0	3	0	0	0	0
ORONOGO	2,303	12	34	31	3	0	0	0	2	0	1	0	0
PURCELL	393	1	1	0	1	0	0	0	1	0	0	0	0
MO SOUTHERN STATE UNIV	0	12	12	9	3	0	1	0	1	0	1	0	0
<b>JEFFERSON COUNTY</b>	<b>221,069</b>	.	<b>10,014</b>	<b>8,600</b>	<b>1,414</b>	<b>0</b>	<b>57</b>	<b>15</b>	<b>263</b>	<b>163</b>	<b>878</b>	<b>30</b>	<b>8</b>
JEFFERSON CO - RURAL	161,715	12	4,728	4,080	648	0	52	6	199	108	258	20	5
CRYSTAL CITY	4,821	12	654	461	193	0	1	0	2	11	177	0	2
DE SOTO	6,460	12	450	379	71	0	0	1	8	9	53	0	0
FESTUS	11,782	12	823	685	138	0	0	3	17	9	106	3	0
HILLSBORO	2,949	12	175	154	21	0	1	1	0	1	18	0	0
KIMMSWICK	157	0	0	0	0	0	0	0	0	0	0	0	0
PEVELY	5,574	12	461	424	37	0	0	1	15	2	19	0	0
ARNOLD	21,070	12	1,812	1,544	268	0	1	3	16	13	229	6	0
HERCULANEUM	3,756	12	137	119	18	0	0	0	3	2	11	1	1
BYRNES MILL	2,785	12	774	754	20	0	2	0	3	8	7	0	0
<b>JOHNSON COUNTY</b>	<b>55,097</b>	.	<b>2,253</b>	<b>1,987</b>	<b>266</b>	<b>1</b>	<b>1</b>	<b>8</b>	<b>32</b>	<b>34</b>	<b>179</b>	<b>10</b>	<b>1</b>
JOHNSON CO - RURAL	29,420	12	626	564	62	1	0	0	12	13	31	5	0
HOLDEN	2,333	12	272	249	23	0	1	0	3	1	18	0	0
KNOB NOSTER	2,804	12	94	83	11	0	0	0	5	0	4	2	0
WARRENSBURG	19,958	12	1,088	929	159	0	0	8	11	17	119	3	1
UNIV OF CENTRAL MO	0	12	172	161	11	0	0	0	1	3	7	0	0
LEETON	582	1	1	1	0	0	0	0	0	0	0	0	0
<b>KNOX COUNTY</b>	<b>4,076</b>	.	<b>45</b>	<b>45</b>	<b>0</b>	<b>0</b>	<b>0</b>	<b>0</b>	<b>0</b>	<b>0</b>	<b>0</b>	<b>0</b>	<b>0</b>
KNOX CO - RURAL	2,921	12	44	44	0	0	0	0	0	0	0	0	0
EDINA	1,155	1	1	1	0	0	0	0	0	0	0	0	0
<b>LACLEDE COUNTY</b>	<b>35,286</b>	.	<b>1,230</b>	<b>957</b>	<b>273</b>	<b>0</b>	<b>1</b>	<b>4</b>	<b>27</b>	<b>42</b>	<b>186</b>	<b>11</b>	<b>2</b>
LACLEDE CO - RURAL	19,959	12	485	426	59	0	0	1	10	16	25	7	0
CONWAY	777	2	2	0	2	0	0	0	0	0	2	0	0
LEBANON	14,550	12	743	531	212	0	1	3	17	26	159	4	2
<b>LAFAYETTE COUNTY</b>	<b>32,812</b>	.	<b>1,213</b>	<b>1,076</b>	<b>137</b>	<b>1</b>	<b>5</b>	<b>0</b>	<b>14</b>	<b>25</b>	<b>75</b>	<b>17</b>	<b>0</b>
LAFAYETTE CO - RURAL	12,949	12	445	414	31	1	2	0	4	12	8	4	0
ALMA	391	1	1	0	1	0	0	0	0	0	1	0	0
CONCORDIA	2,406	12	101	86	15	0	0	0	2	3	10	0	0
CORDER	398	1	1	0	1	0	0	0	1	0	0	0	0
HIGGINSVILLE	4,730	12	215	188	27	0	1	0	0	2	23	1	0
LEXINGTON	4,646	12	292	252	40	0	1	0	1	2	24	12	0

TABLE 6.1.2  
INDEX ARRESTS BY CRIME TYPE  
AND POLITICAL SUBDIVISION  
2013

Reporting Agency	Population	Months	Crime Index Arrests			Arrests - Violent Index Offenses				Arrests - Property Index Offenses			
			Total Arrests	Total Part II Arrests	Total Part I Arrests	Murder	Rape	Robbery	Agg Assault	Burglary	Theft	MV Theft	Arson
ODESSA	5,221	12	126	112	14	0	1	0	1	6	6	0	0
WAVERLY	834	12	17	10	7	0	0	0	5	0	2	0	0
WELLINGTON	797	0	0	0	0	0	0	0	0	0	0	0	0
NAPOLEON	219	0	0	0	0	0	0	0	0	0	0	0	0
BATES CITY	221	12	15	14	1	0	0	0	0	0	1	0	0
<b>LAWRENCE COUNTY</b>	<b>35,363</b>	.	<b>1,040</b>	<b>869</b>	<b>171</b>	<b>1</b>	<b>5</b>	<b>1</b>	<b>31</b>	<b>35</b>	<b>84</b>	<b>14</b>	<b>0</b>
LAWRENCE CO - RURAL	18,546	12	369	327	42	1	1	0	14	17	4	5	0
AURORA	7,474	12	198	143	55	0	1	0	10	5	37	2	0
MARIONVILLE	2,207	12	42	33	9	0	0	0	0	0	9	0	0
MILLER	694	12	23	22	1	0	1	0	0	0	0	0	0
MOUNT VERNON	4,549	12	344	293	51	0	1	1	7	9	29	4	0
PIERCE CITY	1,281	12	49	40	9	0	1	0	0	1	5	2	0
VERONA	612	12	15	11	4	0	0	0	0	3	0	1	0
<b>LEWIS COUNTY</b>	<b>10,190</b>	.	<b>429</b>	<b>371</b>	<b>58</b>	<b>0</b>	<b>0</b>	<b>0</b>	<b>7</b>	<b>4</b>	<b>44</b>	<b>1</b>	<b>2</b>
LEWIS CO - RURAL	6,881	12	156	121	35	0	0	0	4	1	30	0	0
CANTON	2,377	12	229	211	18	0	0	0	2	3	11	0	2
LA GRANGE	932	12	44	39	5	0	0	0	1	0	3	1	0
<b>LINCOLN COUNTY</b>	<b>53,697</b>	.	<b>1,815</b>	<b>1,455</b>	<b>360</b>	<b>0</b>	<b>1</b>	<b>0</b>	<b>53</b>	<b>47</b>	<b>253</b>	<b>4</b>	<b>2</b>
LINCOLN CO - RURAL	35,370	12	892	762	130	0	1	0	17	39	70	1	2
ELSBERRY	1,953	12	87	67	20	0	0	0	7	3	9	1	0
OLD MONROE	278	11	8	8	0	0	0	0	0	0	0	0	0
SILEX	257	5	5	4	1	0	0	0	0	0	1	0	0
TROY	11,049	12	658	472	186	0	0	0	23	2	159	2	0
WINFIELD	1,413	12	102	94	8	0	0	0	1	2	5	0	0
FOLEY	164	5	5	5	0	0	0	0	0	0	0	0	0
HAWK POINT	673	12	14	7	7	0	0	0	1	0	6	0	0
MOSCOW MILLS	2,540	12	44	36	8	0	0	0	4	1	3	0	0
<b>LINN COUNTY</b>	<b>12,441</b>	.	<b>358</b>	<b>257</b>	<b>101</b>	<b>0</b>	<b>1</b>	<b>0</b>	<b>30</b>	<b>12</b>	<b>53</b>	<b>5</b>	<b>0</b>
LINN CO - RURAL	5,416	12	80	70	10	0	0	0	2	1	6	1	0
BROOKFIELD	4,403	12	207	145	62	0	1	0	2	11	45	3	0
BUCKLIN	451	8	8	7	1	0	0	0	1	0	0	0	0
MARCELINE	2,171	12	63	35	28	0	0	0	25	0	2	1	0
<b>LIVINGSTON COUNTY</b>	<b>15,034</b>	.	<b>747</b>	<b>582</b>	<b>165</b>	<b>0</b>	<b>2</b>	<b>1</b>	<b>15</b>	<b>15</b>	<b>126</b>	<b>6</b>	<b>0</b>
LIVINGSTON CO - RURAL	5,615	12	136	121	15	0	2	0	2	5	4	2	0
CHILLICOTHE	9,419	12	611	461	150	0	0	1	13	10	122	4	0
<b>MCDONALD COUNTY</b>	<b>22,858</b>	.	<b>1,085</b>	<b>914</b>	<b>171</b>	<b>1</b>	<b>5</b>	<b>2</b>	<b>42</b>	<b>24</b>	<b>76</b>	<b>21</b>	<b>0</b>
MCDONALD CO - RURAL	15,638	12	844	710	134	0	3	2	37	12	65	15	0
ANDERSON	1,999	12	88	82	6	1	0	0	1	3	1	0	0
NOEL	1,820	12	103	82	21	0	2	0	3	6	5	5	0
PINEVILLE	785	1	1	0	1	0	0	0	1	0	0	0	0
SOUTHWEST CITY	957	12	44	38	6	0	0	0	0	0	5	1	0

TABLE 6.1.2  
INDEX ARRESTS BY CRIME TYPE  
AND POLITICAL SUBDIVISION  
2013

Reporting Agency	Population	Months	Crime Index Arrests			Arrests - Violent Index Offenses				Arrests - Property Index Offenses			
			Total Arrests	Total Part II Arrests	Total Part I Arrests	Murder	Rape	Robbery	Agg Assault	Burglary	Theft	MV Theft	Arson
GOODMAN	1,244	3	3	2	1	0	0	0	0	1	0	0	0
LANAGAN	415	1	2	0	2	0	0	0	0	2	0	0	0
<b>MACON COUNTY</b>	<b>15,604</b>	.	<b>519</b>	<b>450</b>	<b>69</b>	<b>0</b>	<b>0</b>	<b>0</b>	<b>10</b>	<b>7</b>	<b>50</b>	<b>2</b>	<b>0</b>
MACON CO - RURAL	8,738	12	138	125	13	0	0	0	4	2	5	2	0
LA PLATA	1,359	12	27	27	0	0	0	0	0	0	0	0	0
MACON	5,507	12	354	298	56	0	0	0	6	5	45	0	0
<b>MADISON COUNTY</b>	<b>12,563</b>	.	<b>339</b>	<b>200</b>	<b>139</b>	<b>2</b>	<b>1</b>	<b>0</b>	<b>30</b>	<b>5</b>	<b>99</b>	<b>2</b>	<b>0</b>
MADISON CO - RURAL	8,462	12	77	64	13	0	0	0	2	2	7	2	0
FREDERICKTOWN	4,101	12	262	136	126	2	1	0	28	3	92	0	0
<b>MARIES COUNTY</b>	<b>9,183</b>	.	<b>460</b>	<b>425</b>	<b>35</b>	<b>2</b>	<b>1</b>	<b>1</b>	<b>15</b>	<b>7</b>	<b>9</b>	<b>0</b>	<b>0</b>
MARIES CO - RURAL	7,056	12	234	220	14	2	0	1	6	4	1	0	0
BELLE	1,531	12	182	168	14	0	1	0	9	0	4	0	0
VIENNA	596	12	44	37	7	0	0	0	0	3	4	0	0
<b>MARION COUNTY</b>	<b>28,612</b>	.	<b>3,112</b>	<b>2,755</b>	<b>357</b>	<b>2</b>	<b>6</b>	<b>10</b>	<b>29</b>	<b>19</b>	<b>288</b>	<b>1</b>	<b>2</b>
MARION CO - RURAL	7,218	12	109	108	1	0	0	0	0	0	1	0	0
HANNIBAL	17,784	12	2,868	2,519	349	2	6	10	29	18	282	1	1
PALMYRA	3,610	12	135	128	7	0	0	0	0	1	5	0	1
<b>MERCER COUNTY</b>	<b>3,721</b>	.	<b>131</b>	<b>111</b>	<b>20</b>	<b>0</b>	<b>1</b>	<b>0</b>	<b>2</b>	<b>6</b>	<b>10</b>	<b>1</b>	<b>0</b>
MERCER CO - RURAL	3,721	12	131	111	20	0	1	0	2	6	10	1	0
<b>MILLER COUNTY</b>	<b>24,747</b>	.	<b>728</b>	<b>645</b>	<b>83</b>	<b>1</b>	<b>2</b>	<b>0</b>	<b>18</b>	<b>15</b>	<b>43</b>	<b>4</b>	<b>0</b>
MILLER CO - RURAL	17,799	12	374	348	26	1	2	0	9	4	10	0	0
ELDON	4,589	12	243	195	48	0	0	0	6	11	27	4	0
IBERIA	736	3	3	2	1	0	0	0	0	0	1	0	0
LAKE OZARK	1,623	12	108	100	8	0	0	0	3	0	5	0	0
<b>MISSISSIPPI COUNTY</b>	<b>14,350</b>	.	<b>465</b>	<b>374</b>	<b>91</b>	<b>0</b>	<b>1</b>	<b>3</b>	<b>25</b>	<b>17</b>	<b>43</b>	<b>2</b>	<b>0</b>
MISSISSIPPI CO - RURAL	4,423	12	141	123	18	0	0	0	2	7	7	2	0
CHARLESTON	5,907	12	239	178	61	0	1	3	22	8	27	0	0
EAST PRAIRIE	3,205	12	73	62	11	0	0	0	1	1	9	0	0
BERTRAND	815	8	12	11	1	0	0	0	0	1	0	0	0
<b>MONITEAU COUNTY</b>	<b>15,655</b>	.	<b>242</b>	<b>197</b>	<b>45</b>	<b>0</b>	<b>1</b>	<b>0</b>	<b>11</b>	<b>9</b>	<b>22</b>	<b>2</b>	<b>0</b>
MONITEAU CO - RURAL	8,124	12	154	135	19	0	0	0	9	6	3	1	0
CALIFORNIA	4,327	12	71	52	19	0	1	0	2	2	13	1	0
TIPTON	3,204	12	17	10	7	0	0	0	0	1	6	0	0
<b>MONROE COUNTY</b>	<b>9,225</b>	.	<b>219</b>	<b>198</b>	<b>21</b>	<b>0</b>	<b>1</b>	<b>0</b>	<b>6</b>	<b>5</b>	<b>7</b>	<b>1</b>	<b>1</b>
MONROE CO - RURAL	6,751	12	114	103	11	0	1	0	4	5	0	1	0
MONROE CITY	2,474	12	105	95	10	0	0	0	2	0	7	0	1
<b>MONTGOMERY COUNTY</b>	<b>11,942</b>	.	<b>239</b>	<b>202</b>	<b>37</b>	<b>0</b>	<b>0</b>	<b>0</b>	<b>4</b>	<b>12</b>	<b>18</b>	<b>3</b>	<b>0</b>



TABLE 6.1.2  
INDEX ARRESTS BY CRIME TYPE  
AND POLITICAL SUBDIVISION  
2013

Reporting Agency	Population	Months	Crime Index Arrests			Arrests - Violent Index Offenses				Arrests - Property Index Offenses			
			Total Arrests	Total Part II Arrests	Total Part I Arrests	Murder	Rape	Robbery	Agg Assault	Burglary	Theft	MV Theft	Arson
MONTGOMERY CO - RURAL	6,122	12	121	115	6	0	0	0	1	4	1	0	0
JONESBURG	744	11	10	7	3	0	0	0	1	1	0	1	0
MONTGOMERY CITY	2,779	12	76	54	22	0	0	0	2	5	15	0	0
WELLSVILLE	1,176	6	9	5	4	0	0	0	0	2	0	2	0
BELLFLOWER	376	3	2	2	0	0	0	0	0	0	0	0	0
NEW FLORENCE	745	12	21	19	2	0	0	0	0	0	2	0	0
<b>MORGAN COUNTY</b>	<b>20,036</b>	.	<b>733</b>	<b>601</b>	<b>132</b>	<b>3</b>	<b>1</b>	<b>0</b>	<b>38</b>	<b>30</b>	<b>55</b>	<b>5</b>	<b>0</b>
MORGAN CO - RURAL	15,639	12	391	334	57	3	1	0	18	26	5	4	0
STOVER	1,063	12	110	96	14	0	0	0	2	1	11	0	0
VERSAILLES	2,414	12	207	155	52	0	0	0	15	2	34	1	0
Laurie	920	12	25	16	9	0	0	0	3	1	5	0	0
<b>NEW MADRID COUNTY</b>	<b>16,685</b>	.	<b>644</b>	<b>598</b>	<b>46</b>	<b>0</b>	<b>0</b>	<b>0</b>	<b>14</b>	<b>10</b>	<b>17</b>	<b>4</b>	<b>1</b>
NEW MADRID CO - RURAL	4,492	12	408	380	28	0	0	0	10	3	10	4	1
GIDEON	1,047	12	28	25	3	0	0	0	2	0	1	0	0
LILBOURN	1,151	7	3	3	0	0	0	0	0	0	0	0	0
MOREHOUSE	937	12	16	14	2	0	0	0	0	0	2	0	0
NEW MADRID	3,028	11	10	10	0	0	0	0	0	0	0	0	0
PARMA	672	12	42	41	1	0	0	0	0	1	0	0	0
PORTAGEVILLE	3,140	12	111	110	1	0	0	0	1	0	0	0	0
CANALOU	320	5	4	4	0	0	0	0	0	0	0	0	0
CATRON	64	0	0	0	0	0	0	0	0	0	0	0	0
HOWARDVILLE	370	1	1	1	0	0	0	0	0	0	0	0	0
MARSTON	487	12	13	8	5	0	0	0	0	4	1	0	0
MATTHEWS	643	8	8	2	6	0	0	0	1	2	3	0	0
RISCO	334	0	0	0	0	0	0	0	0	0	0	0	0
<b>NEWTON COUNTY</b>	<b>53,153</b>	.	<b>2,405</b>	<b>2,020</b>	<b>385</b>	<b>0</b>	<b>5</b>	<b>4</b>	<b>38</b>	<b>54</b>	<b>248</b>	<b>31</b>	<b>5</b>
NEWTON CO - RURAL	35,041	12	1,392	1,229	163	0	4	2	20	34	75	26	2
DIAMOND	929	7	11	4	7	0	0	2	1	0	2	2	0
GRANBY	2,170	12	76	65	11	0	0	0	4	3	4	0	0
NEOSHO	12,213	12	757	578	179	0	1	0	8	14	151	2	3
SENECA	2,408	12	169	144	25	0	0	0	5	3	16	1	0
FAIRVIEW	392	0	0	0	0	0	0	0	0	0	0	0	0
<b>NODAWAY COUNTY</b>	<b>23,484</b>	.	<b>857</b>	<b>781</b>	<b>76</b>	<b>0</b>	<b>0</b>	<b>2</b>	<b>25</b>	<b>11</b>	<b>35</b>	<b>3</b>	<b>0</b>
NODAWAY CO - RURAL	11,457	12	263	235	28	0	0	0	12	8	6	2	0
NORTHWEST MO ST UNIV	0	12	161	157	4	0	0	0	0	0	4	0	0
MARYVILLE	12,027	12	433	389	44	0	0	2	13	3	25	1	0
<b>OREGON COUNTY</b>	<b>11,044</b>	.	<b>245</b>	<b>205</b>	<b>40</b>	<b>0</b>	<b>0</b>	<b>0</b>	<b>14</b>	<b>9</b>	<b>17</b>	<b>0</b>	<b>0</b>
OREGON CO - RURAL	7,902	12	129	104	25	0	0	0	13	7	5	0	0
ALTON	882	4	2	1	1	0	0	0	1	0	0	0	0
THAYER	2,260	12	114	100	14	0	0	0	0	2	12	0	0
<b>OSAGE COUNTY</b>	<b>13,679</b>	.	<b>288</b>	<b>274</b>	<b>14</b>	<b>0</b>	<b>0</b>	<b>0</b>	<b>7</b>	<b>4</b>	<b>3</b>	<b>0</b>	<b>0</b>

TABLE 6.1.2  
INDEX ARRESTS BY CRIME TYPE  
AND POLITICAL SUBDIVISION  
2013

Reporting Agency	Population	Months	Crime Index Arrests			Arrests - Violent Index Offenses				Arrests - Property Index Offenses			
			Total Arrests	Total Part II Arrests	Total Part I Arrests	Murder	Rape	Robbery	Agg Assault	Burglary	Theft	MV Theft	Arson
OSAGE CO - RURAL	12,226	12	254	247	7	0	0	0	1	4	2	0	0
LINN	1,453	12	34	27	7	0	0	0	6	0	1	0	0
<b>OZARK COUNTY</b>	<b>9,579</b>	.	<b>455</b>	<b>361</b>	<b>94</b>	<b>2</b>	<b>0</b>	<b>2</b>	<b>36</b>	<b>17</b>	<b>34</b>	<b>3</b>	<b>0</b>
OZARK CO - RURAL	9,579	12	455	361	94	2	0	2	36	17	34	3	0
<b>PEMISCOT COUNTY</b>	<b>18,115</b>	.	<b>1,327</b>	<b>1,072</b>	<b>255</b>	<b>2</b>	<b>3</b>	<b>5</b>	<b>32</b>	<b>50</b>	<b>150</b>	<b>7</b>	<b>6</b>
PEMISCOT CO - RURAL	5,913	12	188	153	35	0	1	0	8	12	11	0	3
CARUTHERSVILLE	6,107	12	429	385	44	2	0	0	8	5	29	0	0
HAYTI	2,890	12	503	368	135	0	1	2	6	27	89	7	3
STEELE	2,175	12	178	146	32	0	0	3	5	4	20	0	0
WARDELL	417	12	24	15	9	0	1	0	5	2	1	0	0
HAYTI HEIGHTS	613	6	5	5	0	0	0	0	0	0	0	0	0
<b>PERRY COUNTY</b>	<b>19,074</b>	.	<b>671</b>	<b>549</b>	<b>122</b>	<b>0</b>	<b>1</b>	<b>0</b>	<b>20</b>	<b>32</b>	<b>61</b>	<b>8</b>	<b>0</b>
PERRY CO - RURAL	10,804	12	350	299	51	0	0	0	11	21	14	5	0
PERRYVILLE	8,270	12	321	250	71	0	1	0	9	11	47	3	0
<b>PETTIS COUNTY</b>	<b>42,425</b>	.	<b>2,389</b>	<b>2,013</b>	<b>376</b>	<b>0</b>	<b>0</b>	<b>3</b>	<b>57</b>	<b>43</b>	<b>261</b>	<b>11</b>	<b>1</b>
PETTIS CO - RURAL	19,790	12	398	356	42	0	0	0	4	12	19	7	0
LAMONTE	1,141	12	10	7	3	0	0	0	0	0	3	0	0
SEDALIA	21,494	12	1,981	1,650	331	0	0	3	53	31	239	4	1
<b>PHELPS COUNTY</b>	<b>44,985</b>	.	<b>1,588</b>	<b>1,231</b>	<b>357</b>	<b>0</b>	<b>4</b>	<b>8</b>	<b>67</b>	<b>20</b>	<b>250</b>	<b>6</b>	<b>2</b>
PHELPS CO - RURAL	19,719	12	648	573	75	0	2	0	34	11	23	4	1
ROLLA	19,839	12	770	529	241	0	2	8	29	8	192	1	1
ST. JAMES	4,149	12	152	117	35	0	0	0	4	1	29	1	0
DOOLITTLE	615	7	6	3	3	0	0	0	0	0	3	0	0
NEWBURG	458	0	0	0	0	0	0	0	0	0	0	0	0
EDGAR SPRINGS	205	0	0	0	0	0	0	0	0	0	0	0	0
MO UNIV OF SCIENCE & TECH	0	12	12	9	3	0	0	0	0	0	3	0	0
<b>PIKE COUNTY</b>	<b>18,633</b>	.	<b>619</b>	<b>561</b>	<b>58</b>	<b>1</b>	<b>0</b>	<b>0</b>	<b>17</b>	<b>7</b>	<b>33</b>	<b>0</b>	<b>0</b>
PIKE CO - RURAL	9,777	12	303	295	8	1	0	0	6	0	1	0	0
BOWLING GREEN	5,534	12	139	116	23	0	0	0	2	2	19	0	0
LOUISIANA	3,322	12	177	150	27	0	0	0	9	5	13	0	0
<b>PLATTE COUNTY</b>	<b>47,942</b>	.	<b>2,227</b>	<b>2,069</b>	<b>158</b>	<b>0</b>	<b>0</b>	<b>1</b>	<b>23</b>	<b>10</b>	<b>106</b>	<b>17</b>	<b>1</b>
PLATTE CO - RURAL	27,400	12	763	707	56	0	0	0	14	9	19	13	1
PARKVILLE	5,843	12	211	158	53	0	0	0	4	1	47	1	0
PLATTE CITY	4,809	12	179	167	12	0	0	0	0	0	12	0	0
PLATTE WOODS	397	12	125	125	0	0	0	0	0	0	0	0	0
WESTON	1,704	12	30	30	0	0	0	0	0	0	0	0	0
RIVERSIDE	3,032	12	803	774	29	0	0	1	2	0	23	3	0
LAKE WAUKOMIS	897	8	7	6	1	0	0	0	0	0	1	0	0
NORTHMOOR	329	12	46	44	2	0	0	0	1	0	1	0	0
CAMDEN POINT	502	0	0	0	0	0	0	0	0	0	0	0	0

TABLE 6.1.2  
INDEX ARRESTS BY CRIME TYPE  
AND POLITICAL SUBDIVISION  
2013

Reporting Agency	Population	Months	Crime Index Arrests			Arrests - Violent Index Offenses				Arrests - Property Index Offenses			
			Total Arrests	Total Part II Arrests	Total Part I Arrests	Murder	Rape	Robbery	Agg Assault	Burglary	Theft	MV Theft	Arson
EDGERTON	563	0	0	0	0	0	0	0	0	0	0	0	0
FERRELVUE	462	12	17	16	1	0	0	0	0	0	1	0	0
TRACY	214	10	9	9	0	0	0	0	0	0	0	0	0
WEATHERBY LAKE	1,790	12	37	33	4	0	0	0	2	0	2	0	0
<b>POLK COUNTY</b>	<b>31,045</b>	.	<b>672</b>	<b>521</b>	<b>151</b>	<b>0</b>	<b>2</b>	<b>0</b>	<b>34</b>	<b>15</b>	<b>97</b>	<b>3</b>	<b>0</b>
POLK CO - RURAL	18,520	12	219	187	32	0	0	0	22	5	4	1	0
BOLIVAR	10,408	12	435	318	117	0	2	0	12	9	92	2	0
HUMANSVILLE	1,039	12	17	16	1	0	0	0	0	0	1	0	0
FAIR PLAY	467	1	1	0	1	0	0	0	0	1	0	0	0
PLEASANT HOPE	611	0	0	0	0	0	0	0	0	0	0	0	0
<b>PULASKI COUNTY</b>	<b>53,770</b>	.	<b>2,095</b>	<b>1,725</b>	<b>370</b>	<b>6</b>	<b>3</b>	<b>12</b>	<b>62</b>	<b>55</b>	<b>225</b>	<b>5</b>	<b>2</b>
PULASKI CO - RURAL	39,367	12	740	651	89	5	2	5	37	18	19	2	1
CROCKER	1,120	12	128	116	12	0	0	1	5	5	1	0	0
DIXON	1,573	12	72	53	19	0	0	0	3	1	14	1	0
RICHLAND	1,888	12	55	50	5	0	0	0	3	0	2	0	0
ST. ROBERT	4,615	12	682	508	174	1	1	3	6	26	136	1	0
WAYNESVILLE	5,207	12	418	347	71	0	0	3	8	5	53	1	1
<b>PUTNAM COUNTY</b>	<b>4,929</b>	.	<b>108</b>	<b>97</b>	<b>11</b>	<b>0</b>	<b>0</b>	<b>0</b>	<b>0</b>	<b>4</b>	<b>4</b>	<b>3</b>	<b>0</b>
PUTNAM CO - RURAL	3,094	12	39	36	3	0	0	0	0	3	0	0	0
UNIONVILLE	1,835	12	69	61	8	0	0	0	0	1	4	3	0
<b>RALLS COUNTY</b>	<b>9,985</b>	.	<b>182</b>	<b>169</b>	<b>13</b>	<b>0</b>	<b>0</b>	<b>0</b>	<b>4</b>	<b>6</b>	<b>3</b>	<b>0</b>	<b>0</b>
RALLS CO - RURAL	7,784	12	144	133	11	0	0	0	4	6	1	0	0
CENTER	513	12	4	4	0	0	0	0	0	0	0	0	0
NEW LONDON	983	12	23	23	0	0	0	0	0	0	0	0	0
PERRY	705	12	11	9	2	0	0	0	0	0	2	0	0
<b>RANDOLPH COUNTY</b>	<b>25,353</b>	.	<b>874</b>	<b>701</b>	<b>173</b>	<b>2</b>	<b>0</b>	<b>5</b>	<b>18</b>	<b>16</b>	<b>122</b>	<b>10</b>	<b>0</b>
RANDOLPH CO - RURAL	9,831	12	153	137	16	0	0	0	7	3	2	4	0
HUNTSVILLE	1,543	12	9	7	2	0	0	0	1	0	1	0	0
MOBERLY	13,979	12	712	557	155	2	0	5	10	13	119	6	0
<b>RAY COUNTY</b>	<b>22,978</b>	.	<b>724</b>	<b>625</b>	<b>99</b>	<b>0</b>	<b>3</b>	<b>0</b>	<b>6</b>	<b>6</b>	<b>81</b>	<b>2</b>	<b>1</b>
RAY CO - RURAL	12,151	12	120	115	5	0	0	0	1	2	2	0	0
HARDIN	551	9	9	6	3	0	1	0	0	1	0	1	0
RICHMOND	5,648	12	442	366	76	0	1	0	5	3	66	1	0
CAMDEN	200	0	0	0	0	0	0	0	0	0	0	0	0
LAWSON	2,418	12	126	114	12	0	0	0	0	0	12	0	0
FLEMING	125	0	0	0	0	0	0	0	0	0	0	0	0
HENRIETTA	363	6	9	8	1	0	0	0	0	0	1	0	0
ORRICK	816	11	12	10	2	0	1	0	0	0	0	0	1
WOOD HEIGHTS	706	7	6	6	0	0	0	0	0	0	0	0	0
<b>REYNOLDS COUNTY</b>	<b>6,674</b>	.	<b>216</b>	<b>198</b>	<b>18</b>	<b>0</b>	<b>1</b>	<b>1</b>	<b>3</b>	<b>7</b>	<b>5</b>	<b>0</b>	<b>1</b>

TABLE 6.1.2  
INDEX ARRESTS BY CRIME TYPE  
AND POLITICAL SUBDIVISION  
2013

Reporting Agency	Population	Months	Crime Index Arrests			Arrests - Violent Index Offenses				Arrests - Property Index Offenses			
			Total Arrests	Total Part II Arrests	Total Part I Arrests	Murder	Rape	Robbery	Agg Assault	Burglary	Theft	MV Theft	Arson
REYNOLDS CO - RURAL	5,679	12	202	190	12	0	0	1	3	3	4	0	1
ELLINGTON	995	12	14	8	6	0	1	0	0	4	1	0	0
<b>RIPLEY COUNTY</b>	<b>14,042</b>	<b>0</b>	<b>463</b>	<b>345</b>	<b>118</b>	<b>0</b>	<b>5</b>	<b>2</b>	<b>19</b>	<b>28</b>	<b>58</b>	<b>6</b>	<b>0</b>
RIPLEY CO - RURAL	11,424	12	290	243	47	0	2	0	5	22	16	2	0
DONIPHAN	1,992	12	173	102	71	0	3	2	14	6	42	4	0
NAYLOR	626	0	0	0	0	0	0	0	0	0	0	0	0
<b>ST. CHARLES COUNTY</b>	<b>372,082</b>	<b>.</b>	<b>16,487</b>	<b>14,104</b>	<b>2,383</b>	<b>4</b>	<b>10</b>	<b>59</b>	<b>196</b>	<b>208</b>	<b>1,870</b>	<b>34</b>	<b>2</b>
ST, CHARLES CO - RURAL	117,062	12	2,664	2,453	211	4	2	7	43	43	100	10	2
O'FALLON	82,672	12	3,344	2,820	524	0	2	6	34	38	442	2	0
ST. CHARLES	66,628	12	3,885	3,512	373	0	0	20	37	28	279	9	0
ST. PETERS	54,503	12	2,779	1,984	795	0	0	11	71	73	628	12	0
WENTZVILLE	31,820	12	2,475	2,181	294	0	6	10	5	16	256	1	0
COTTLEVILLE	3,682	12	143	134	9	0	0	0	0	0	9	0	0
LAKE STO LOUIS	14,733	12	659	489	170	0	0	5	5	10	150	0	0
FORISTELL	505	12	472	470	2	0	0	0	0	0	2	0	0
ST. CHARLES COMMUNITY COLLEGE	0	1	2	0	2	0	0	0	0	0	2	0	0
ST. PETERS	0	12	43	41	2	0	0	0	0	0	2	0	0
NEW MELLE	477	12	8	7	1	0	0	0	1	0	0	0	0
ST. CHARLES CO	0	6	13	13	0	0	0	0	0	0	0	0	0
<b>ST. CLAIR COUNTY</b>	<b>9,380</b>	<b>.</b>	<b>156</b>	<b>143</b>	<b>13</b>	<b>0</b>	<b>1</b>	<b>3</b>	<b>1</b>	<b>3</b>	<b>3</b>	<b>2</b>	<b>0</b>
ST. CLAIR CO - RURAL	6,777	12	136	126	10	0	1	2	1	3	2	1	0
APPLETON	1,081	5	1	1	0	0	0	0	0	0	0	0	0
OSCEOLA	905	12	19	16	3	0	0	1	0	0	1	1	0
LOWRY CITY	617	0	0	0	0	0	0	0	0	0	0	0	0
<b>ST. FRANCOIS COUNTY</b>	<b>66,181</b>	<b>.</b>	<b>2,447</b>	<b>1,824</b>	<b>623</b>	<b>6</b>	<b>0</b>	<b>2</b>	<b>81</b>	<b>39</b>	<b>456</b>	<b>38</b>	<b>1</b>
ST. FRANCOIS CO - RURAL	21,674	12	882	764	118	5	0	0	44	9	39	20	1
BISMARCK	1,506	12	2	1	1	0	0	0	0	0	0	1	0
BONNE TERRE	7,088	12	118	110	8	0	0	0	2	4	2	0	0
DESLOGE	4,960	12	441	309	132	0	0	0	5	4	121	2	0
FARMINGTON	17,506	12	626	388	238	0	0	1	16	7	211	3	0
LEADWOOD	1,246	12	19	0	19	0	0	0	9	1	6	3	0
TERRE DU LAC	2,340	12	55	37	18	0	0	0	1	8	7	2	0
LEADINGTON	410	12	32	28	4	0	0	0	0	0	2	2	0
IRON MOUNTAIN LAKE	718	10	14	12	2	0	0	0	1	0	1	0	0
PARK HILLS	8,733	12	255	172	83	1	0	1	3	6	67	5	0
MINERAL AREA COLLEGE	0	3	3	3	0	0	0	0	0	0	0	0	0
<b>ST. LOUIS COUNTY</b>	<b>1,002,018</b>	<b>.</b>	<b>72,207</b>	<b>61,431</b>	<b>10,776</b>	<b>38</b>	<b>109</b>	<b>502</b>	<b>1,115</b>	<b>1,208</b>	<b>7,560</b>	<b>221</b>	<b>23</b>
ST. LOUIS CO - RURAL	400,031	12	23,333	19,463	3,770	7	55	179	434	469	2,551	67	8
WASHINGTON UNIV	0	12	31	17	14	0	0	0	0	0	14	0	0
BALLWIN	30,452	12	711	626	85	0	0	1	16	8	56	4	0
BELLA VILLA	726	12	17	17	0	0	0	0	0	0	0	0	0
BELLEFONTAINE NGHBR	10,819	12	1,240	1,168	72	2	1	2	24	20	22	1	0

TABLE 6.1.2  
INDEX ARRESTS BY CRIME TYPE  
AND POLITICAL SUBDIVISION  
2013

Reporting Agency	Population	Months	Crime Index Arrests			Arrests - Violent Index Offenses				Arrests - Property Index Offenses			
			Total Arrests	Total Part II Arrests	Total Part I Arrests	Murder	Rape	Robbery	Agg Assault	Burglary	Theft	MV Theft	Arson
BEL NOR	1,490	12	99	92	7	0	0	3	1	0	3	0	0
BEL RIDGE	2,726	12	564	532	32	0	0	0	14	8	10	0	0
BERKELEY	8,946	12	1,112	1,047	65	2	2	5	22	6	28	0	0
BRECKENRIDGE HILLS	4,724	12	512	470	42	0	3	4	12	3	20	0	0
BRENTWOOD	8,030	12	423	251	172	0	0	4	2	17	148	1	0
UNIV OF MO - ST0 LOUIS	0	12	21	16	5	0	1	1	1	0	2	0	0
MERAMEC COLLEGE PD	0	4	4	2	2	0	0	0	1	0	1	0	0
LAMBERT INTL AIRPORT	0	12	160	137	23	0	0	0	3	0	20	0	0
MARYLAND HEIGHTS	27,439	12	4,276	4,029	247	0	0	19	31	27	162	5	3
STL COMM COLLEGE AT FLORISSANT VALLEY	0	1	1	0	1	0	0	0	0	0	1	0	0
BRIDGETON	11,657	12	1,573	972	601	0	3	24	38	24	505	7	0
CALVERTON PARK	1,290	12	398	393	5	0	1	0	1	2	1	0	0
CHARLACK	1,362	12	309	300	9	0	0	2	1	3	3	0	0
CLAYTON	15,901	12	1,346	1,299	47	0	0	3	6	4	32	2	0
COOL VALLEY	1,193	12	350	326	24	0	0	0	0	2	22	0	0
COUNTRY CLUB HILLS	1,266	12	332	317	15	0	0	1	2	3	9	0	0
CRESTWOOD	11,931	12	306	256	50	0	0	1	2	4	43	0	0
CREVE COEUR	17,862	12	956	847	109	0	1	15	5	4	76	7	1
DES PERES	8,434	12	804	363	441	0	0	6	1	1	433	0	0
EDMUNDSON	837	12	301	291	10	0	0	0	2	3	5	0	0
ELLISVILLE	9,146	12	279	245	34	0	0	2	2	2	28	0	0
EUREKA	10,450	12	303	234	69	0	0	0	4	0	64	1	0
FERGUSON	21,115	12	564	396	168	2	1	3	1	23	136	2	0
FLORDELL HILLS	819	12	172	165	7	0	2	0	1	4	0	0	0
FLORISSANT	52,289	12	2,158	1,600	558	2	3	20	38	92	374	28	1
FRONTENAC	3,516	12	292	265	27	0	0	1	3	10	13	0	0
GLENDALE	5,920	12	79	66	13	0	0	0	3	2	7	1	0
GLEN ECHO PARK	160	1	1	0	1	0	0	0	1	0	0	0	0
GREENDALE	654	12	95	91	4	0	0	0	0	3	0	1	0
HAZELWOOD	25,670	12	2,364	2,023	341	1	2	21	39	36	232	10	0
HILLSDALE	1,513	12	521	495	26	0	0	0	12	8	5	1	0
JENNINGS	14,752	12	3,764	3,360	404	9	5	49	55	64	210	12	0
KINLOCH	299	12	30	22	8	1	0	0	5	1	0	1	0
KIRKWOOD	27,557	12	776	485	291	1	2	4	25	6	249	3	1
LADUE	8,548	12	300	250	50	0	0	1	0	4	45	0	0
LAKESHIRE	1,427	12	35	27	8	0	0	0	3	5	0	0	0
MANCHESTER	18,187	12	430	279	151	0	0	0	2	2	146	1	0
MAPLEWOOD	8,009	12	1,977	1,478	499	0	1	7	10	20	459	2	0
MOLINE ACRES	2,435	12	569	511	58	0	0	0	17	13	28	0	0
NORMANDY	4,988	12	996	955	41	0	0	6	10	12	12	1	0
NORTHWOODS	4,202	12	217	148	69	0	1	9	17	5	36	1	0
OLIVETTE	7,800	12	256	219	37	0	0	5	6	6	18	2	0
OVERLAND	15,990	12	1,575	1,335	240	8	1	13	17	47	153	1	0
PAGEDALE	3,302	12	1,054	999	55	0	1	1	9	17	24	1	2
PASADENA PARK	466	4	4	2	2	0	0	0	1	1	0	0	0
PINE LAWN	3,257	12	2,177	2,149	28	0	3	0	17	6	2	0	0
RICHMOND HEIGHTS	8,555	12	1,006	629	377	0	2	14	7	8	341	5	0

TABLE 6.1.2  
INDEX ARRESTS BY CRIME TYPE  
AND POLITICAL SUBDIVISION  
2013

Reporting Agency	Population	Months	Crime Index Arrests			Arrests - Violent Index Offenses				Arrests - Property Index Offenses			
			Total Arrests	Total Part II Arrests	Total Part I Arrests	Murder	Rape	Robbery	Agg Assault	Burglary	Theft	MV Theft	Arson
RIVERVIEW	2,840	12	113	91	22	0	0	1	10	4	4	2	1
ROCK HILL	4,637	12	224	203	21	0	0	0	5	1	15	0	0
ST. ANN	12,966	12	2,338	2,052	286	0	0	7	70	41	156	11	1
ST. JOHN	6,487	12	1,438	1,309	129	0	0	13	13	20	81	1	1
SHREWSBURY	6,239	12	289	256	33	0	0	0	0	2	27	4	0
SUNSET HILLS	8,522	12	458	410	48	0	0	1	3	11	32	1	0
TOWN & COUNTRY	10,881	12	786	738	48	2	2	4	1	2	37	0	0
UNIVERSITY CITY	35,186	12	1,285	920	365	0	9	23	31	77	198	23	4
VELDA CITY	1,411	12	308	300	8	0	0	0	5	1	2	0	0
VELDA VILLAGE HILLS	1,052	12	127	123	4	0	0	0	3	0	1	0	0
VINITA PARK	1,880	12	118	104	14	0	0	0	12	1	1	0	0
WARSON WOODS	1,955	12	20	14	6	0	0	0	0	0	6	0	0
WEBSTER GROVES	23,078	12	625	579	46	1	1	3	9	8	24	0	0
WELLSTON	2,351	12	990	931	59	0	3	10	13	6	24	3	0
WOODSON TERRACE	4,064	12	188	140	48	0	2	8	4	12	16	6	0
BEVERLY HILLS	570	12	646	637	9	0	0	2	4	2	1	0	0
UPLANDS PARK	446	12	24	21	3	0	0	0	1	2	0	0	0
BELLERIVE ACRES	189	12	19	19	0	0	0	0	0	0	0	0	0
OAKLAND	1,378	12	27	26	1	0	0	0	1	0	0	0	0
CHESTERFIELD	47,744	12	1,111	899	212	0	1	4	6	13	186	2	0
<b>STE. GENEVIEVE COUNTY</b>	<b>17,653</b>	.	<b>544</b>	<b>472</b>	<b>72</b>	<b>0</b>	<b>0</b>	<b>1</b>	<b>29</b>	<b>9</b>	<b>31</b>	<b>2</b>	<b>0</b>
STE. GENEVIEVE CO - RURAL	13,020	12	359	321	38	0	0	0	18	8	10	2	0
STE. GENEVIEVE	4,286	12	174	141	33	0	0	1	11	1	20	0	0
ST. MARYS	347	4	11	10	1	0	0	0	0	0	1	0	0
<b>SALINE COUNTY</b>	<b>23,494</b>	.	<b>1,170</b>	<b>1,040</b>	<b>130</b>	<b>0</b>	<b>0</b>	<b>4</b>	<b>15</b>	<b>25</b>	<b>72</b>	<b>14</b>	<b>0</b>
SALINE CO - RURAL	6,660	12	356	340	16	0	0	0	3	7	2	4	0
MARSHALL	13,019	12	691	595	96	0	0	4	11	18	55	8	0
SLATER	1,851	12	103	87	16	0	0	0	1	0	13	2	0
SWEET SPRINGS	1,481	12	20	18	2	0	0	0	0	0	2	0	0
BLACKBURN	250	0	0	0	0	0	0	0	0	0	0	0	0
EMMA	233	0	0	0	0	0	0	0	0	0	0	0	0
<b>SCHUYLER COUNTY</b>	<b>4,358</b>	.	<b>124</b>	<b>120</b>	<b>4</b>	<b>1</b>	<b>0</b>	<b>0</b>	<b>0</b>	<b>3</b>	<b>0</b>	<b>0</b>	<b>0</b>
SCHUYLER CO - RURAL	3,772	12	122	118	4	1	0	0	0	3	0	0	0
QUEEN CITY	586	2	2	2	0	0	0	0	0	0	0	0	0
<b>SCOTLAND COUNTY</b>	<b>4,903</b>	.	<b>72</b>	<b>69</b>	<b>3</b>	<b>0</b>	<b>0</b>	<b>0</b>	<b>1</b>	<b>0</b>	<b>0</b>	<b>2</b>	<b>0</b>
SCOTLAND CO - RURAL	3,057	12	58	57	1	0	0	0	1	0	0	0	0
MEMPHIS	1,846	12	14	12	2	0	0	0	0	0	0	2	0
<b>SCOTT COUNTY</b>	<b>40,895</b>	.	<b>1,813</b>	<b>1,309</b>	<b>504</b>	<b>2</b>	<b>4</b>	<b>29</b>	<b>144</b>	<b>44</b>	<b>271</b>	<b>8</b>	<b>2</b>
SCOTT CO - RURAL	14,130	12	206	191	15	0	1	0	8	4	1	1	0
CHAFFEE	2,948	12	96	82	14	0	1	0	2	3	6	1	1
ORAN	1,280	12	9	4	5	0	0	0	0	0	4	1	0
SCOTT CITY	4,541	12	177	160	17	0	0	0	5	3	9	0	0

TABLE 6.1.2  
INDEX ARRESTS BY CRIME TYPE  
AND POLITICAL SUBDIVISION  
2013

Reporting Agency	Population	Months	Crime Index Arrests			Arrests - Violent Index Offenses				Arrests - Property Index Offenses			
			Total Arrests	Total Part II Arrests	Total Part I Arrests	Murder	Rape	Robbery	Agg Assault	Burglary	Theft	MV Theft	Arson
SIKESTON	16,328	12	1,292	846	446	2	2	29	128	32	247	5	1
MORLEY	691	4	18	13	5	0	0	0	0	2	3	0	0
MINER	977	12	15	13	2	0	0	0	1	0	1	0	0
<b>SHANNON COUNTY</b>	<b>8,226</b>	.	<b>397</b>	<b>355</b>	<b>42</b>	<b>1</b>	<b>0</b>	<b>0</b>	<b>13</b>	<b>3</b>	<b>19</b>	<b>5</b>	<b>1</b>
SHANNON CO - RURAL	5,664	12	295	272	23	1	0	0	10	2	5	4	1
BIRCH TREE	664	0	0	0	0	0	0	0	0	0	0	0	0
WINONA	1,311	12	100	81	19	0	0	0	3	1	14	1	0
EMINENCE	587	3	2	2	0	0	0	0	0	0	0	0	0
<b>SHELBY COUNTY</b>	<b>6,203</b>	.	<b>212</b>	<b>206</b>	<b>6</b>	<b>0</b>	<b>0</b>	<b>2</b>	<b>1</b>	<b>1</b>	<b>2</b>	<b>0</b>	<b>0</b>
SHELBY CO - RURAL	4,545	12	109	104	5	0	0	2	1	1	1	0	0
SHELBYNA	1,658	12	103	102	1	0	0	0	0	0	1	0	0
<b>STODDARD COUNTY</b>	<b>29,790</b>	.	<b>952</b>	<b>796</b>	<b>156</b>	<b>1</b>	<b>1</b>	<b>0</b>	<b>15</b>	<b>20</b>	<b>112</b>	<b>7</b>	<b>0</b>
STODDARD CO - RURAL	15,394	12	313	277	36	0	0	0	10	9	17	0	0
ADVANCE	1,341	12	35	27	8	0	0	0	0	2	6	0	0
BERNIE	1,938	12	39	30	9	0	0	0	0	0	9	0	0
BLOOMFIELD	1,901	12	87	71	16	0	0	0	0	5	10	1	0
DEXTER	7,882	12	444	363	81	0	0	0	5	4	69	3	0
PUXICO	870	12	7	3	4	1	0	0	0	0	1	2	0
ESSEX	464	12	27	25	2	0	1	0	0	0	0	1	0
<b>STONE COUNTY</b>	<b>31,479</b>	.	<b>1,227</b>	<b>1,039</b>	<b>188</b>	<b>4</b>	<b>7</b>	<b>0</b>	<b>74</b>	<b>26</b>	<b>68</b>	<b>7</b>	<b>2</b>
STONE CO - RURAL	25,270	12	821	693	128	4	7	0	62	20	27	6	2
CRANE	1,410	12	96	84	12	0	0	0	3	2	6	1	0
GALENA	422	1	2	2	0	0	0	0	0	0	0	0	0
REEDS SPRING	900	12	27	26	1	0	0	0	0	0	1	0	0
HURLEY	173	0	0	0	0	0	0	0	0	0	0	0	0
KIMBERLING	2,325	12	143	119	24	0	0	0	8	4	12	0	0
BRANSON WEST	458	12	137	114	23	0	0	0	1	0	22	0	0
INDIAN POINT	521	1	1	1	0	0	0	0	0	0	0	0	0
<b>SULLIVAN COUNTY</b>	<b>6,507</b>	.	<b>152</b>	<b>130</b>	<b>22</b>	<b>0</b>	<b>1</b>	<b>0</b>	<b>11</b>	<b>6</b>	<b>4</b>	<b>0</b>	<b>0</b>
SULLIVAN CO - RURAL	4,614	12	105	93	12	0	1	0	7	3	1	0	0
MILAN	1,893	12	47	37	10	0	0	0	4	3	3	0	0
<b>TANEY COUNTY</b>	<b>53,428</b>	.	<b>2,129</b>	<b>1,405</b>	<b>724</b>	<b>2</b>	<b>3</b>	<b>11</b>	<b>124</b>	<b>46</b>	<b>522</b>	<b>15</b>	<b>1</b>
TANEY CO - RURAL	33,209	12	475	390	85	0	0	0	34	15	26	10	0
BRANSON	10,918	12	1,394	858	536	2	2	9	81	6	435	1	0
FORSYTH	2,285	12	109	84	25	0	0	2	0	5	18	0	0
HOLLISTER	4,415	12	122	50	72	0	1	0	8	17	41	4	1
ROCKAWAY BEACH	847	12	28	23	5	0	0	0	1	2	2	0	0
MERRIAM WOODS PD	1,754	1	1	0	1	0	0	0	0	1	0	0	0
<b>TEXAS COUNTY</b>	<b>25,670</b>	.	<b>860</b>	<b>681</b>	<b>179</b>	<b>1</b>	<b>1</b>	<b>1</b>	<b>23</b>	<b>39</b>	<b>101</b>	<b>11</b>	<b>2</b>
TEXAS CO - RURAL	17,901	12	362	294	68	1	0	1	21	18	18	7	2

TABLE 6.1.2  
INDEX ARRESTS BY CRIME TYPE  
AND POLITICAL SUBDIVISION  
2013

Reporting Agency	Population	Months	Crime Index Arrests			Arrests - Violent Index Offenses				Arrests - Property Index Offenses			
			Total Arrests	Total Part II Arrests	Total Part I Arrests	Murder	Rape	Robbery	Agg Assault	Burglary	Theft	MV Theft	Arson
CABOOL	2,126	12	98	79	19	0	1	0	0	12	6	0	0
HOUSTON	2,083	12	227	149	78	0	0	0	0	6	71	1	0
LICKING	3,061	12	161	149	12	0	0	0	2	2	6	2	0
SUMMERSVILLE	499	12	12	10	2	0	0	0	0	1	0	1	0
<b>VERNON COUNTY</b>	<b>20,674</b>	.	<b>883</b>	<b>763</b>	<b>120</b>	<b>2</b>	<b>2</b>	<b>1</b>	<b>30</b>	<b>16</b>	<b>64</b>	<b>4</b>	<b>1</b>
VERNON CO - RURAL	12,564	12	491	455	36	2	1	0	14	5	11	2	1
NEVADA	8,110	12	392	308	84	0	1	1	16	11	53	2	0
<b>WARREN COUNTY</b>	<b>32,629</b>	.	<b>1,600</b>	<b>1,333</b>	<b>267</b>	<b>1</b>	<b>8</b>	<b>4</b>	<b>55</b>	<b>48</b>	<b>146</b>	<b>4</b>	<b>1</b>
WARREN CO - RURAL	19,392	12	531	437	94	1	5	1	23	35	24	4	1
MARTHASVILLE	1,129	12	15	13	2	0	0	0	0	0	2	0	0
TRUESDLE	717	12	49	37	12	0	0	0	4	6	2	0	0
WARRENTON	8,015	12	627	493	134	0	3	3	19	5	104	0	0
WRIGHT CITY	3,376	12	378	353	25	0	0	0	9	2	14	0	0
<b>WASHINGTON COUNTY</b>	<b>25,124</b>	.	<b>866</b>	<b>752</b>	<b>114</b>	<b>0</b>	<b>1</b>	<b>0</b>	<b>23</b>	<b>13</b>	<b>74</b>	<b>3</b>	<b>0</b>
WASHINGTON CO - RURAL	22,466	12	574	534	40	0	1	0	20	12	5	2	0
POTOSI	2,658	12	292	218	74	0	0	0	3	1	69	1	0
<b>WAYNE COUNTY</b>	<b>13,391</b>	.	<b>818</b>	<b>716</b>	<b>102</b>	<b>1</b>	<b>3</b>	<b>0</b>	<b>27</b>	<b>31</b>	<b>32</b>	<b>7</b>	<b>1</b>
WAYNE CO RURAL	10,750	12	683	610	73	1	3	0	23	26	12	7	1
PIEDMONT	1,961	12	118	95	23	0	0	0	4	2	17	0	0
GREENVILLE	490	12	17	11	6	0	0	0	0	3	3	0	0
MILL SPRING	190	0	0	0	0	0	0	0	0	0	0	0	0
<b>WEBSTER COUNTY</b>	<b>36,748</b>	.	<b>1,247</b>	<b>1,086</b>	<b>161</b>	<b>0</b>	<b>3</b>	<b>1</b>	<b>20</b>	<b>28</b>	<b>86</b>	<b>23</b>	<b>0</b>
WEBSTER CO - RURAL	23,660	12	812	723	89	0	3	0	9	22	37	18	0
MARSHFIELD	6,696	12	177	143	34	0	0	0	5	4	25	0	0
SEYMOUR	1,928	12	85	61	24	0	0	1	5	2	13	3	0
FORDLAND	795	12	31	31	0	0	0	0	0	0	0	0	0
NIANGUA	403	0	0	0	0	0	0	0	0	0	0	0	0
ROGERSVILLE	3,266	12	142	128	14	0	0	0	1	0	11	2	0
<b>WORTH COUNTY</b>	<b>2,060</b>	.	<b>29</b>	<b>28</b>	<b>1</b>	<b>0</b>	<b>0</b>	<b>0</b>	<b>0</b>	<b>1</b>	<b>0</b>	<b>0</b>	<b>0</b>
WORTH CO - RURAL	2,060	12	29	28	1	0	0	0	0	1	0	0	0
<b>WRIGHT COUNTY</b>	<b>18,786</b>	.	<b>744</b>	<b>635</b>	<b>109</b>	<b>1</b>	<b>0</b>	<b>1</b>	<b>25</b>	<b>23</b>	<b>53</b>	<b>5</b>	<b>1</b>
WRIGHT CO - RURAL	11,506	12	370	329	41	1	0	0	15	12	9	3	1
HARTVILLE	606	12	33	25	8	0	0	0	0	2	4	2	0
MANSFIELD	1,280	12	49	43	6	0	0	0	1	1	4	0	0
MOUNTAIN GROVE	4,741	12	287	235	52	0	0	1	7	8	36	0	0
NORWOOD	653	7	5	3	2	0	0	0	2	0	0	0	0
<b>ST. LOUIS CITY</b>	<b>318,563</b>	<b>12</b>	<b>23,563</b>	<b>18,708</b>	<b>4,855</b>	<b>83</b>	<b>102</b>	<b>583</b>	<b>1,102</b>	<b>816</b>	<b>2,023</b>	<b>127</b>	<b>19</b>
<b>TOTAL</b>	<b>6,044,171</b>	.	<b>287,847</b>	<b>236,254</b>	<b>51,593</b>	<b>247</b>	<b>513</b>	<b>2,012</b>	<b>7,227</b>	<b>5,438</b>	<b>34,140</b>	<b>1,803</b>	<b>213</b>



## **6.2 MISSOURI POLITICAL SUBDIVISION PART II ARREST ANALYSIS**

A series of tables summarizes 2013 Part II arrests for all political subdivisions in Missouri. These arrests are also described by age group, gender, and race. Part II arrests include:

- Simple Assault
- Forgery and Counterfeiting
- Fraud
- Embezzlement
- Stolen Property (Buying, receiving, possessing)
- Vandalism
- Weapons Charges (Carrying, possessing)
- Prostitution or Commercialized Vice
- Sex Offenses (Excluding rape and prostitution)
- Drug Sale and Manufacture
- Drug Possession
- Gambling (Bookmaking, numbers and lottery, and other types)
- Offenses Against Family and Children
- Driving Under The Influence
- Boating Under the Influence
- Liquor Law Violations
- Drunkenness
- Disorderly Conduct
- Vagrancy
- All Other Offenses (Except traffic)
- Curfew and Loitering (Under 18)
- Runaway (Under 18)



TABLE 6.2.1  
PART II ARRESTS BY CRIME TYPE AND POLITICAL SUBDIVISION  
2013

Agency	Population	Total Part II Arrest	Simple Assault	Forgery	Fraud	Embezzlement	Stolen Property	Vandal	Weapon Charge	Prostitution Vice	Sex Offense	Drug Sale/Man	Drug Poss	Gambling	Family Offenses	DUI	BUI	Liquor Laws	Drunkenness	Disorderly Conduct	Vagrancy	Other Offenses	Curfew	Runaway
<b>ADAIR COUNTY</b>	<b>25,632</b>	<b>798</b>	<b>39</b>	<b>13</b>	<b>36</b>	<b>0</b>	<b>14</b>	<b>9</b>	<b>9</b>	<b>0</b>	<b>10</b>	<b>40</b>	<b>84</b>	<b>0</b>	<b>24</b>	<b>77</b>	<b>0</b>	<b>81</b>	<b>0</b>	<b>16</b>	<b>0</b>	<b>346</b>	<b>0</b>	<b>0</b>
ADAIR CO - RURAL	8,103	226	4	9	31	0	6	3	2	0	6	11	36	0	16	26	0	8	0	0	0	68	0	0
KIRKSVILLE	17,529	497	30	3	2	0	5	6	7	0	4	29	38	0	6	44	0	36	0	12	0	275	0	0
TRUMAN STATE UNIV	0	75	5	1	3	0	3	0	0	0	0	0	10	0	2	7	0	37	0	4	0	3	0	0
<b>ANDREW COUNTY</b>	<b>17,475</b>	<b>257</b>	<b>22</b>	<b>3</b>	<b>2</b>	<b>0</b>	<b>3</b>	<b>3</b>	<b>4</b>	<b>0</b>	<b>0</b>	<b>2</b>	<b>53</b>	<b>0</b>	<b>1</b>	<b>29</b>	<b>0</b>	<b>10</b>	<b>1</b>	<b>18</b>	<b>0</b>	<b>106</b>	<b>0</b>	<b>0</b>
ANDREW CO - RURAL	9,885	165	7	0	2	0	2	3	3	0	0	2	37	0	1	22	0	1	1	5	0	79	0	0
SAVANNAH	5,113	88	15	3	0	0	0	0	1	0	0	0	15	0	0	7	0	9	0	13	0	25	0	0
COUNTRY CLUB VILLAGE	2,477	4	0	0	0	0	1	0	0	0	0	0	1	0	0	0	0	0	0	0	0	2	0	0
<b>ATCHISON COUNTY</b>	<b>5,487</b>	<b>222</b>	<b>6</b>	<b>1</b>	<b>0</b>	<b>0</b>	<b>2</b>	<b>0</b>	<b>2</b>	<b>0</b>	<b>1</b>	<b>9</b>	<b>80</b>	<b>0</b>	<b>1</b>	<b>34</b>	<b>0</b>	<b>26</b>	<b>0</b>	<b>10</b>	<b>0</b>	<b>50</b>	<b>0</b>	<b>0</b>
ATCHISON CO - RURAL	2,694	93	2	1	0	0	1	0	2	0	0	2	30	0	0	13	0	2	0	0	0	40	0	0
ROCK PORT	1,271	67	3	0	0	0	0	0	0	0	1	1	33	0	0	7	0	17	0	5	0	0	0	0
TARKIO	1,522	62	1	0	0	0	1	0	0	0	0	6	17	0	1	14	0	7	0	5	0	10	0	0
<b>AUDRAIN COUNTY</b>	<b>25,729</b>	<b>915</b>	<b>123</b>	<b>18</b>	<b>15</b>	<b>3</b>	<b>1</b>	<b>24</b>	<b>11</b>	<b>0</b>	<b>11</b>	<b>18</b>	<b>171</b>	<b>0</b>	<b>85</b>	<b>57</b>	<b>0</b>	<b>12</b>	<b>0</b>	<b>10</b>	<b>6</b>	<b>346</b>	<b>0</b>	<b>4</b>
AUDRAIN CO - RURAL	9,481	605	43	11	13	0	0	8	8	0	7	16	145	0	35	39	0	10	0	0	0	268	0	2
FARBER	318	1	0	0	0	0	0	0	0	0	0	1	0	0	0	0	0	0	0	0	0	0	0	0
MEXICO	306	1	0	0	0	0	0	0	0	0	0	0	1	0	0	0	0	0	0	0	0	0	0	0
MARTINSBURG	11,564	213	64	7	2	3	1	15	3	0	3	0	18	0	39	17	0	2	0	8	6	25	0	0
VANDALIA	4,060	95	16	0	0	0	0	1	0	0	1	1	7	0	11	1	0	0	0	2	0	53	0	2
<b>BARRY COUNTY</b>	<b>38,699</b>	<b>1,337</b>	<b>120</b>	<b>7</b>	<b>4</b>	<b>0</b>	<b>22</b>	<b>21</b>	<b>6</b>	<b>0</b>	<b>12</b>	<b>21</b>	<b>136</b>	<b>0</b>	<b>24</b>	<b>318</b>	<b>0</b>	<b>21</b>	<b>23</b>	<b>56</b>	<b>0</b>	<b>541</b>	<b>0</b>	<b>5</b>
BARRY CO - RURAL	22,228	420	38	2	0	0	18	4	2	0	3	14	72	0	11	127	0	8	20	4	0	97	0	0
CASSVILLE	3,255	290	31	1	1	0	2	15	0	0	3	2	17	0	3	14	0	7	0	46	0	143	0	5
MONETT	8,927	588	44	3	3	0	2	2	4	0	4	5	42	0	8	172	0	5	0	2	0	292	0	0
EXETER	767	1	1	0	0	0	0	0	0	0	0	0	0	0	0	0	0	0	0	0	0	0	0	0
PURDY	1,092	15	4	1	0	0	0	0	0	0	0	0	2	0	0	3	0	0	2	3	0	0	0	0
SELIGMAN	840	0	0	0	0	0	0	0	0	0	0	0	0	0	0	0	0	0	0	0	0	0	0	0
WASHBURN	433	5	2	0	0	0	0	0	0	0	0	0	0	0	2	0	0	0	0	1	0	0	0	0
WHEATON	693	6	0	0	0	0	0	0	0	0	0	0	2	0	0	1	0	1	1	0	0	1	0	0
BUTTERFIELD	464	12	0	0	0	0	0	0	0	0	2	0	1	0	0	1	0	0	0	0	0	8	0	0
<b>BARTON COUNTY</b>	<b>12,351</b>	<b>420</b>	<b>44</b>	<b>0</b>	<b>1</b>	<b>0</b>	<b>0</b>	<b>0</b>	<b>1</b>	<b>0</b>	<b>3</b>	<b>4</b>	<b>19</b>	<b>0</b>	<b>0</b>	<b>45</b>	<b>0</b>	<b>22</b>	<b>12</b>	<b>10</b>	<b>0</b>	<b>249</b>	<b>1</b>	<b>9</b>
BARTON CO - RURAL	7,089	239	3	0	0	0	0	0	1	0	1	3	12	0	0	27	0	1	12	0	0	179	0	0
LAMAR	4,511	181	41	0	1	0	0	0	0	0	2	1	7	0	0	18	0	21	0	10	0	70	1	9
LIBERAL	751	0	0	0	0	0	0	0	0	0	0	0	0	0	0	0	0	0	0	0	0	0	0	0
<b>BATES COUNTY</b>	<b>16,528</b>	<b>919</b>	<b>96</b>	<b>6</b>	<b>3</b>	<b>0</b>	<b>1</b>	<b>13</b>	<b>2</b>	<b>0</b>	<b>16</b>	<b>27</b>	<b>270</b>	<b>0</b>	<b>15</b>	<b>171</b>	<b>0</b>	<b>8</b>	<b>3</b>	<b>52</b>	<b>0</b>	<b>233</b>	<b>0</b>	<b>3</b>
BATES CO - RURAL	9,407	507	47	6	1	0	0	1	1	0	13	20	191	0	1	98	0	0	0	0	0	128	0	0
ADRIAN	1,633	42	10	0	0	0	0	3	0	0	0	0	6	0	0	5	0	0	0	0	0	18	0	0
BUTLER	4,137	317	30	0	2	0	0	9	1	0	3	7	70	0	13	64	0	8	3	39	0	68	0	0
RICH HILL	1,351	53	9	0	0	0	1	0	0	0	0	0	3	0	1	4	0	0	0	13	0	19	0	3
<b>BENTON COUNTY</b>	<b>18,956</b>	<b>749</b>	<b>70</b>	<b>0</b>	<b>0</b>	<b>0</b>	<b>3</b>	<b>10</b>	<b>4</b>	<b>0</b>	<b>0</b>	<b>16</b>	<b>94</b>	<b>0</b>	<b>8</b>	<b>72</b>	<b>1</b>	<b>5</b>	<b>0</b>	<b>7</b>	<b>0</b>	<b>458</b>	<b>0</b>	<b>1</b>
BENTON CO - RURAL	14,541	639	34	0	0	0	2	4	3	0	0	14	81	0	3	47	1	3	0	7	0	440	0	0
COLE CAMP	1,111	8	4	0	0	0	0	0	0	0	0	0	3	0	0	1	0	0	0	0	0	0	0	0
LINCOLN	1,183	31	1	0	0	0	1	0	0	0	0	0	1	0	4	18	0	0	0	0	0	6	0	0
WARSAW	2,121	71	31	0	0	0	0	6	1	0	0	2	9	0	1	6	0	2	0	0	0	12	0	1
<b>BOLLINGER COUNTY</b>	<b>12,423</b>	<b>216</b>	<b>15</b>	<b>1</b>	<b>1</b>	<b>0</b>	<b>0</b>	<b>5</b>	<b>4</b>	<b>0</b>	<b>14</b>	<b>13</b>	<b>61</b>	<b>0</b>	<b>3</b>	<b>42</b>	<b>0</b>	<b>6</b>	<b>0</b>	<b>12</b>	<b>0</b>	<b>37</b>	<b>0</b>	<b>2</b>
BOLLINGER CO - RURAL	10,921	151	7	1	1	0	0	5	3	0	14	13	35	0	3	37	0	4	0	1	0	26	0	1
MARBLE HILL	1,502	65	8	0	0	0	0	0	1	0	0	0	26	0	0	5	0	2	0	11	0	11	0	1
<b>BOONE COUNTY</b>	<b>170,724</b>	<b>6,732</b>	<b>891</b>	<b>31</b>	<b>38</b>	<b>5</b>	<b>82</b>	<b>179</b>	<b>51</b>	<b>0</b>	<b>53</b>	<b>95</b>	<b>863</b>	<b>0</b>	<b>24</b>	<b>878</b>	<b>0</b>	<b>661</b>	<b>1</b>	<b>492</b>	<b>7</b>	<b>2,139</b>	<b>1</b>	<b>241</b>
BOONE CO - RURAL	45,679	1,369	239	4	4	1	41	35	14	0	8	14	194	0	5	300	0	23	0	1	0	447	0	39
CENTRALIA	4,169	211	22	3	0	0	6	2	2	0	3	13	30	0	1	29	0	14	0	3	0	80	1	2
COLUMBIA	114,587	3,810	584	20	33	4	35	129	32	0	41	66	444	0	16	312	0	230	1	438	7	1,222	0	196
STURGEON	901	0	0	0	0	0	0	0	0	0	0	0	0	0	0	0	0	0	0	0	0	0	0	0
UNIV OF MO - COLUMBIA	0	1,189	37	3	0	0	0	13	2	0	1	2	189	0	2	191	0	392	0	45	0	311	0	1



TABLE 6.2.1  
PART II ARRESTS BY CRIME TYPE AND POLITICAL SUBDIVISION  
2013

Agency	Population	Total Part II Arrest	Simple Assault	Forgery	Fraud	Embezzlement	Stolen Property	Vandal	Weapon Charge	Prostitution Vice	Sex Offense	Drug Sale/Man	Drug Poss	Gambling	Family Offenses	DUI	BUI	Liquor Laws	Drunkenness	Disorderly Conduct	Vagrancy	Other Offenses	Curfew	Runaway
GARDEN CITY	1,637	35	8	0	0	0	0	0	0	0	1	0	2	0	0	4	0	3	0	2	0	15	0	0
LAKE WINNEBAGO	1,129	162	3	0	0	0	1	0	0	0	0	0	12	0	0	46	0	0	0	0	0	100	0	0
CLEVELAND	657	1	0	0	0	0	0	0	0	0	0	0	0	0	0	1	0	0	0	0	0	0	0	0
FREEMAN	480	0	0	0	0	0	0	0	0	0	0	0	0	0	0	0	0	0	0	0	0	0	0	0
STRASBURG	142	0	0	0	0	0	0	0	0	0	0	0	0	0	0	0	0	0	0	0	0	0	0	0
<b>CEDAR COUNTY</b>	<b>13,766</b>	<b>192</b>	<b>55</b>	<b>2</b>	<b>1</b>	<b>0</b>	<b>1</b>	<b>3</b>	<b>3</b>	<b>0</b>	<b>1</b>	<b>3</b>	<b>19</b>	<b>0</b>	<b>9</b>	<b>31</b>	<b>0</b>	<b>5</b>	<b>3</b>	<b>2</b>	<b>0</b>	<b>53</b>	<b>0</b>	<b>1</b>
CEDAR CO - RURAL	10,246	92	33	0	0	0	0	0	1	0	1	1	7	0	1	24	0	0	3	0	0	21	0	0
EL DORADO SPRINGS	3,520	100	22	2	1	0	1	3	2	0	0	2	12	0	8	7	0	5	0	2	0	32	0	1
<b>CHARITON COUNTY</b>	<b>7,558</b>	<b>94</b>	<b>2</b>	<b>0</b>	<b>0</b>	<b>0</b>	<b>2</b>	<b>0</b>	<b>0</b>	<b>0</b>	<b>1</b>	<b>1</b>	<b>10</b>	<b>0</b>	<b>2</b>	<b>21</b>	<b>0</b>	<b>1</b>	<b>0</b>	<b>0</b>	<b>0</b>	<b>54</b>	<b>0</b>	<b>0</b>
CHARITON CO - RURAL	5,162	85	0	0	0	0	2	0	0	0	1	0	10	0	2	18	0	0	0	0	0	52	0	0
BRUNSWICK	831	5	2	0	0	0	0	0	0	0	0	0	0	0	0	1	0	0	0	0	0	2	0	0
SALISBURY	1,565	4	0	0	0	0	0	0	0	0	0	1	0	0	0	2	0	1	0	0	0	0	0	0
<b>CHRISTIAN COUNTY</b>	<b>80,574</b>	<b>2,182</b>	<b>225</b>	<b>7</b>	<b>4</b>	<b>1</b>	<b>16</b>	<b>9</b>	<b>13</b>	<b>0</b>	<b>15</b>	<b>63</b>	<b>400</b>	<b>0</b>	<b>26</b>	<b>328</b>	<b>0</b>	<b>134</b>	<b>23</b>	<b>56</b>	<b>0</b>	<b>848</b>	<b>4</b>	<b>10</b>
CHRISTIAN CO - RURAL	35,875	370	62	3	0	0	0	0	0	0	4	17	55	0	3	108	0	8	0	0	0	110	0	0
BILLINGS	1,060	76	2	1	3	0	2	0	2	0	1	4	7	0	14	10	0	1	0	0	0	29	0	0
NIXA	20,110	793	44	2	0	0	2	1	3	0	3	17	142	0	3	114	0	73	0	0	0	384	0	5
OZARK	18,487	865	96	1	1	1	9	8	8	0	4	25	177	0	6	84	0	51	21	52	0	312	4	5
CLEVER	2,343	44	17	0	0	0	0	0	0	0	0	0	7	0	0	11	0	0	2	3	0	4	0	0
SPARTA	1,783	32	3	0	0	0	3	0	0	0	3	0	12	0	0	0	0	1	0	1	0	9	0	0
HIGHLANDVILLE	916	2	1	0	0	0	0	0	0	0	0	0	0	0	0	1	0	0	0	0	0	0	0	0
<b>CLARK COUNTY</b>	<b>6,932</b>	<b>264</b>	<b>17</b>	<b>2</b>	<b>0</b>	<b>0</b>	<b>0</b>	<b>0</b>	<b>5</b>	<b>0</b>	<b>0</b>	<b>14</b>	<b>46</b>	<b>0</b>	<b>15</b>	<b>51</b>	<b>1</b>	<b>8</b>	<b>1</b>	<b>0</b>	<b>0</b>	<b>104</b>	<b>0</b>	<b>0</b>
CLARK CO - RURAL	4,893	227	13	1	0	0	0	0	5	0	0	14	42	0	13	46	1	7	1	0	0	84	0	0
KAHOKA	2,039	37	4	1	0	0	0	0	0	0	0	0	4	0	2	5	0	1	0	0	0	20	0	0
<b>CLAY COUNTY</b>	<b>112,339</b>	<b>4,919</b>	<b>467</b>	<b>31</b>	<b>33</b>	<b>3</b>	<b>23</b>	<b>70</b>	<b>55</b>	<b>0</b>	<b>27</b>	<b>40</b>	<b>717</b>	<b>160</b>	<b>32</b>	<b>548</b>	<b>5</b>	<b>179</b>	<b>0</b>	<b>94</b>	<b>0</b>	<b>2,390</b>	<b>3</b>	<b>42</b>
CLAY CO - RURAL	17,627	1,203	42	5	13	0	3	11	15	0	17	11	201	94	7	268	5	79	0	27	0	401	0	4
CLAYCOMO	1,462	359	8	0	1	0	0	1	0	0	0	3	61	0	1	33	0	0	0	2	0	249	0	0
EXCELSIOR SPRINGS	11,346	654	94	0	4	3	2	14	6	0	3	7	116	0	8	37	0	26	0	12	0	322	0	0
GLADSTONE	26,083	948	130	14	4	0	4	14	8	0	0	2	77	0	8	1	0	9	0	32	0	645	0	0
KEARNEY	8,977	178	29	0	0	0	0	0	0	0	1	0	36	0	0	41	0	0	0	3	0	57	0	11
LIBERTY	30,000	553	93	5	5	0	16	15	0	5	14	95	0	6	70	0	29	0	6	0	169	0	25	
NORTH KANSAS CITY	4,310	249	28	3	4	0	7	7	2	0	1	1	13	66	0	41	0	0	0	4	0	68	3	1
SMITHVILLE	8,867	188	16	0	2	0	0	4	4	0	0	2	45	0	0	1	0	13	0	3	0	98	0	0
PLEASANT VALLEY	3,031	262	19	4	0	0	6	1	3	0	0	0	36	0	1	29	0	3	0	2	0	158	0	0
OAKVIEW VILLAGE	387	33	0	0	0	0	0	0	0	0	0	0	5	0	0	3	0	0	0	0	0	25	0	0
MOSBY	196	21	0	0	0	0	0	0	1	0	0	0	11	0	0	8	0	0	0	0	0	0	0	1
CLAY COUNTY PARKS	0	57	8	0	0	0	0	2	0	0	0	0	3	0	0	1	0	20	0	2	0	21	0	0
RANDOLPH	53	214	0	0	0	0	1	0	1	0	0	0	18	0	1	15	0	0	0	1	0	177	0	0
<b>CLINTON COUNTY</b>	<b>25,889</b>	<b>1,201</b>	<b>93</b>	<b>5</b>	<b>1</b>	<b>0</b>	<b>1</b>	<b>14</b>	<b>9</b>	<b>0</b>	<b>5</b>	<b>23</b>	<b>185</b>	<b>0</b>	<b>15</b>	<b>150</b>	<b>0</b>	<b>32</b>	<b>3</b>	<b>17</b>	<b>0</b>	<b>631</b>	<b>0</b>	<b>17</b>
CLINTON CO - RURAL	9,114	738	19	0	0	0	0	0	4	0	0	9	78	0	13	90	0	10	0	0	0	515	0	0
CAMERON	9,867	269	45	4	1	0	1	8	2	0	4	12	53	0	0	33	0	7	3	14	0	72	0	10
GOWER	1,498	30	9	0	0	0	0	0	1	0	0	0	9	0	0	3	0	2	0	0	0	6	0	0
HOLT	457	30	0	0	0	0	0	5	0	0	0	0	11	0	0	4	0	1	0	1	0	8	0	0
LATHROP	2,042	22	7	0	0	0	0	0	2	0	1	0	2	0	0	3	0	1	0	1	0	5	0	0
PLATTSBURG	2,281	104	13	1	0	0	0	1	0	0	0	2	31	0	0	15	0	11	0	0	0	23	0	7
TRIMBLE	630	8	0	0	0	0	0	0	0	0	0	0	1	0	2	2	0	0	0	1	0	2	0	0
<b>COLE COUNTY</b>	<b>76,637</b>	<b>2,467</b>	<b>434</b>	<b>11</b>	<b>26</b>	<b>8</b>	<b>42</b>	<b>93</b>	<b>29</b>	<b>0</b>	<b>30</b>	<b>136</b>	<b>430</b>	<b>0</b>	<b>1</b>	<b>369</b>	<b>0</b>	<b>162</b>	<b>0</b>	<b>113</b>	<b>0</b>	<b>513</b>	<b>21</b>	<b>49</b>
COLE CO - RURAL	33,444	696	65	3	3	0	8	9	9	0	1	15	170	0	0	227	0	99	0	3	0	83	0	1
JEFFERSON CITY	43,193	1,748	359	8	23	8	34	84	18	0	29	121	256	0	1	142	0	63	0	109	0	424	21	48
MO CAPITOL POLICE	0	0	0	0	0	0	0	0	0	0	0	0	0	0	0	0	0	0	0	0	0	0	0	0
LINCOLN UNIVERSITY	0	23	10	0	0	0	0	0	2	0	0	0	4	0	0	0	0	0	0	1	0	6	0	0
<b>COOPER COUNTY</b>	<b>17,541</b>	<b>1,185</b>	<b>112</b>	<b>6</b>	<b>22</b>	<b>0</b>	<b>4</b>	<b>14</b>	<b>10</b>	<b>0</b>	<b>12</b>	<b>23</b>	<b>170</b>	<b>1</b>	<b>12</b>	<b>103</b>	<b>0</b>	<b>26</b>	<b>0</b>	<b>78</b>	<b>0</b>	<b>572</b>	<b>0</b>	<b>20</b>
COOPER CO - RURAL	8,480	449	44	5	12	0	3	0	1	0	5	19	92	0	12	44	0	4	0	3	0	203	0	2
BOONVILLE	8,301	723	68	1	10	0	1	14	9	0	7	4	78	1	0	59	0	20	0	74	0	359	0	18

TABLE 6.2.1  
PART II ARRESTS BY CRIME TYPE AND POLITICAL SUBDIVISION  
2013

Agency	Population	Total Part II Arrest	Simple Assault	Forgery	Fraud	Embezzlement	Stolen Property	Vandal	Weapon Charge	Prostitution Vice	Sex Offense	Drug Sale/Man	Drug Poss	Gambling	Family Offenses	DUI	BUI	Liquor Laws	Drunkenness	Disorderly Conduct	Vagrancy	Other Offenses	Curfew	Runaway
PILOT GROVE	760	13	0	0	0	0	0	0	0	0	0	0	0	0	0	0	0	2	0	1	0	10	0	0
<b>CRAWFORD COUNTY</b>	<b>30,532</b>	<b>994</b>	<b>150</b>	<b>7</b>	<b>4</b>	<b>0</b>	<b>3</b>	<b>12</b>	<b>6</b>	<b>0</b>	<b>12</b>	<b>51</b>	<b>238</b>	<b>0</b>	<b>32</b>	<b>201</b>	<b>0</b>	<b>93</b>	<b>0</b>	<b>6</b>	<b>0</b>	<b>179</b>	<b>0</b>	<b>0</b>
CRAWFORD CO - RURAL	16,391	365	26	3	0	0	0	1	5	0	5	36	110	0	1	50	0	62	0	1	0	65	0	0
BOURBON	1,644	65	6	0	0	0	1	0	0	0	0	0	29	0	1	25	0	0	0	0	0	3	0	0
CUBA	3,390	217	63	0	3	0	0	0	0	0	2	4	54	0	9	71	0	9	0	0	0	2	0	0
STEELVILLE	1,698	112	22	2	0	0	0	0	0	0	2	6	18	0	10	13	0	14	0	0	0	25	0	0
LEASBURG	342	0	0	0	0	0	0	0	0	0	0	0	0	0	0	0	0	0	0	0	0	0	0	0
SULLIVAN	7,067	235	33	2	1	0	2	11	1	0	3	5	27	0	11	42	0	8	0	5	0	84	0	0
<b>DADE COUNTY</b>	<b>7,488</b>	<b>159</b>	<b>11</b>	<b>0</b>	<b>0</b>	<b>0</b>	<b>0</b>	<b>4</b>	<b>2</b>	<b>0</b>	<b>0</b>	<b>6</b>	<b>27</b>	<b>0</b>	<b>2</b>	<b>20</b>	<b>0</b>	<b>3</b>	<b>0</b>	<b>0</b>	<b>0</b>	<b>84</b>	<b>0</b>	<b>0</b>
DADE CO - RURAL	4,995	137	5	0	0	0	0	1	2	0	0	6	22	0	2	15	0	1	0	0	0	83	0	0
GREENFIELD	1,299	22	6	0	0	0	0	3	0	0	0	0	5	0	0	5	0	2	0	0	0	1	0	0
LOCKWOOD	893	0	0	0	0	0	0	0	0	0	0	0	0	0	0	0	0	0	0	0	0	0	0	0
EVERTON	301	0	0	0	0	0	0	0	0	0	0	0	0	0	0	0	0	0	0	0	0	0	0	0
<b>DALLAS COUNTY</b>	<b>16,853</b>	<b>380</b>	<b>16</b>	<b>0</b>	<b>0</b>	<b>0</b>	<b>2</b>	<b>0</b>	<b>0</b>	<b>0</b>	<b>0</b>	<b>9</b>	<b>120</b>	<b>0</b>	<b>3</b>	<b>65</b>	<b>0</b>	<b>53</b>	<b>3</b>	<b>7</b>	<b>0</b>	<b>102</b>	<b>0</b>	<b>0</b>
DALLAS CO - RURAL	13,334	248	6	0	0	0	1	0	0	0	0	5	62	0	1	45	0	48	0	0	0	80	0	0
BUFFALO	3,100	109	10	0	0	0	1	0	0	0	0	4	43	0	2	17	0	3	0	7	0	22	0	0
URBANA	419	23	0	0	0	0	0	0	0	0	0	0	15	0	0	3	0	2	3	0	0	0	0	0
<b>DAVIESS COUNTY</b>	<b>8,192</b>	<b>260</b>	<b>22</b>	<b>4</b>	<b>6</b>	<b>0</b>	<b>2</b>	<b>2</b>	<b>3</b>	<b>0</b>	<b>0</b>	<b>7</b>	<b>50</b>	<b>0</b>	<b>6</b>	<b>24</b>	<b>0</b>	<b>3</b>	<b>0</b>	<b>0</b>	<b>0</b>	<b>129</b>	<b>0</b>	<b>2</b>
DAVIESS CO - RURAL	6,462	257	20	4	6	0	1	2	3	0	0	7	50	0	6	24	0	3	0	0	0	129	0	2
GALLATIN	1,730	3	2	0	0	0	1	0	0	0	0	0	0	0	0	0	0	0	0	0	0	0	0	0
<b>DEKALB COUNTY</b>	<b>8,009</b>	<b>160</b>	<b>17</b>	<b>0</b>	<b>12</b>	<b>0</b>	<b>2</b>	<b>2</b>	<b>2</b>	<b>0</b>	<b>0</b>	<b>1</b>	<b>19</b>	<b>0</b>	<b>2</b>	<b>29</b>	<b>0</b>	<b>4</b>	<b>1</b>	<b>0</b>	<b>0</b>	<b>65</b>	<b>0</b>	<b>4</b>
DEKALB CO - RURAL	6,133	160	17	0	12	0	2	2	2	0	0	1	19	0	2	29	0	4	1	0	0	65	0	4
MAYSVILLE	1,123	0	0	0	0	0	0	0	0	0	0	0	0	0	0	0	0	0	0	0	0	0	0	0
STEWARTSVILLE	753	0	0	0	0	0	0	0	0	0	0	0	0	0	0	0	0	0	0	0	0	0	0	0
<b>DENT COUNTY</b>	<b>15,662</b>	<b>421</b>	<b>31</b>	<b>3</b>	<b>3</b>	<b>0</b>	<b>2</b>	<b>2</b>	<b>2</b>	<b>0</b>	<b>3</b>	<b>4</b>	<b>65</b>	<b>0</b>	<b>7</b>	<b>59</b>	<b>0</b>	<b>5</b>	<b>0</b>	<b>37</b>	<b>0</b>	<b>196</b>	<b>0</b>	<b>2</b>
DENT CO - RURAL	10,696	138	4	0	0	0	1	2	0	0	0	2	37	0	2	36	0	0	0	2	0	52	0	0
SALEM	4,966	283	27	3	3	0	1	0	2	0	3	2	28	0	5	23	0	5	0	35	0	144	0	2
<b>DOUGLAS COUNTY</b>	<b>13,596</b>	<b>353</b>	<b>33</b>	<b>3</b>	<b>1</b>	<b>0</b>	<b>6</b>	<b>6</b>	<b>6</b>	<b>0</b>	<b>2</b>	<b>29</b>	<b>77</b>	<b>0</b>	<b>10</b>	<b>50</b>	<b>0</b>	<b>24</b>	<b>4</b>	<b>34</b>	<b>0</b>	<b>68</b>	<b>0</b>	<b>0</b>
DOUGLAS CO - RURAL	10,626	177	8	0	1	0	6	3	2	0	2	27	44	0	5	35	0	3	4	1	0	36	0	0
AVA	2,970	176	25	3	0	0	0	3	4	0	0	2	33	0	5	15	0	21	0	33	0	32	0	0
<b>DUNKLIN COUNTY</b>	<b>31,865</b>	<b>1,253</b>	<b>236</b>	<b>15</b>	<b>4</b>	<b>0</b>	<b>16</b>	<b>5</b>	<b>18</b>	<b>0</b>	<b>5</b>	<b>43</b>	<b>115</b>	<b>0</b>	<b>13</b>	<b>149</b>	<b>0</b>	<b>45</b>	<b>0</b>	<b>21</b>	<b>0</b>	<b>567</b>	<b>0</b>	<b>1</b>
DUNKLIN CO - RURAL	9,200	162	4	0	0	0	2	0	3	0	1	13	6	0	2	41	0	0	0	0	0	90	0	0
CAMPBELL	1,982	214	38	0	0	0	1	0	4	0	0	0	10	0	0	0	0	8	0	15	0	137	0	1
CARDWELL	708	8	6	0	0	0	0	0	0	0	1	0	1	0	0	0	0	0	0	0	0	0	0	0
CLARKTON	1,276	54	6	0	1	0	6	1	4	0	2	5	6	0	3	3	0	2	0	2	0	13	0	0
HORNERSVILLE	658	17	7	0	0	0	2	0	0	0	0	0	1	0	1	1	0	0	0	2	0	3	0	0
KENNETT	10,897	392	84	6	3	0	3	0	5	0	0	11	48	0	7	72	0	18	0	0	0	135	0	0
MALDEN	4,248	382	82	9	0	0	2	3	2	0	1	14	43	0	0	27	0	17	0	0	0	182	0	0
SENATH	1,762	24	9	0	0	0	0	1	0	0	0	0	0	0	0	5	0	0	0	2	0	7	0	0
HOLCOMB	630	0	0	0	0	0	0	0	0	0	0	0	0	0	0	0	0	0	0	0	0	0	0	0
ARBYRD	504	0	0	0	0	0	0	0	0	0	0	0	0	0	0	0	0	0	0	0	0	0	0	0
<b>FRANKLIN COUNTY</b>	<b>97,113</b>	<b>2,907</b>	<b>319</b>	<b>30</b>	<b>31</b>	<b>0</b>	<b>23</b>	<b>26</b>	<b>27</b>	<b>0</b>	<b>7</b>	<b>48</b>	<b>511</b>	<b>0</b>	<b>46</b>	<b>616</b>	<b>0</b>	<b>104</b>	<b>0</b>	<b>46</b>	<b>0</b>	<b>1,051</b>	<b>8</b>	<b>14</b>
FRANKLIN CO - RURAL	57,437	1,187	129	18	18	0	16	16	16	0	4	25	229	0	32	337	0	43	0	0	0	295	0	9
GERALD	1,324	116	9	0	0	0	0	0	0	0	0	1	25	0	0	8	0	0	0	17	0	56	0	0
NEW HAVEN	2,096	26	8	0	0	0	0	0	0	0	1	0	2	0	3	8	0	1	0	0	0	3	0	0
PACIFIC	7,039	254	34	1	4	0	0	5	2	0	1	5	79	0	2	41	0	27	0	0	0	50	3	0
ST. CLAIR	4,694	349	35	6	3	0	6	5	4	0	0	6	39	0	0	60	0	19	0	28	0	134	2	2
UNION	10,506	244	36	3	0	0	1	0	1	0	1	2	17	0	4	85	0	7	0	1	0	84	2	0
WASHINGTON	13,898	727	64	2	6	0	0	0	4	0	0	9	120	0	5	77	0	7	0	0	0	429	1	3
MIRAMIGUOA	119	4	4	0	0	0	0	0	0	0	0	0	0	0	0	0	0	0	0	0	0	0	0	0
<b>GASCONADE COUNTY</b>	<b>14,920</b>	<b>114</b>	<b>7</b>	<b>1</b>	<b>2</b>	<b>0</b>	<b>0</b>	<b>3</b>	<b>0</b>	<b>0</b>	<b>2</b>	<b>3</b>	<b>23</b>	<b>0</b>	<b>2</b>	<b>41</b>	<b>0</b>	<b>3</b>	<b>0</b>	<b>0</b>	<b>0</b>	<b>27</b>	<b>0</b>	<b>0</b>

TABLE 6.2.1  
PART II ARRESTS BY CRIME TYPE AND POLITICAL SUBDIVISION  
2013

Agency	Population	Total Part II Arrest	Simple Assault	Forgery	Fraud	Embezzlement	Stolen Property	Vandal	Weapon Charge	Prostitution Vice	Sex Offense	Drug Sale/Man	Drug Poss	Gambling	Family Offenses	DUI	BUI	Liquor Laws	Drunkenness	Disorderly Conduct	Vagrancy	Other Offenses	Curfew	Runaway
GASCONADE CO - RURAL	9,511	82	2	0	0	0	0	3	0	0	1	3	16	0	2	29	0	1	0	0	0	25	0	0
HERMANN	2,380	32	5	1	2	0	0	0	0	0	1	0	7	0	0	12	0	2	0	0	0	2	0	0
OWENSVILLE	2,619	0	0	0	0	0	0	0	0	0	0	0	0	0	0	0	0	0	0	0	0	0	0	0
ROSEBUD	410	0	0	0	0	0	0	0	0	0	0	0	0	0	0	0	0	0	0	0	0	0	0	0
<b>GENTRY COUNTY</b>	<b>6,809</b>	<b>39</b>	<b>1</b>	<b>0</b>	<b>0</b>	<b>0</b>	<b>0</b>	<b>0</b>	<b>0</b>	<b>0</b>	<b>0</b>	<b>0</b>	<b>6</b>	<b>0</b>	<b>0</b>	<b>8</b>	<b>0</b>	<b>5</b>	<b>0</b>	<b>0</b>	<b>0</b>	<b>19</b>	<b>0</b>	<b>0</b>
GENTRY CO - RURAL	5,785	39	1	0	0	0	0	0	0	0	0	0	6	0	0	8	0	5	0	0	0	19	0	0
KING CITY	1,024	0	0	0	0	0	0	0	0	0	0	0	0	0	0	0	0	0	0	0	0	0	0	0
<b>GREENE COUNTY</b>	<b>282,791</b>	<b>10,528</b>	<b>1,438</b>	<b>172</b>	<b>52</b>	<b>0</b>	<b>125</b>	<b>85</b>	<b>130</b>	<b>0</b>	<b>60</b>	<b>199</b>	<b>1,214</b>	<b>0</b>	<b>69</b>	<b>1,658</b>	<b>0</b>	<b>114</b>	<b>0</b>	<b>95</b>	<b>6</b>	<b>4,997</b>	<b>2</b>	<b>112</b>
GREENE CO - RURAL	86,955	1,776	153	56	24	0	36	11	30	0	15	83	306	0	44	563	0	21	0	1	0	433	0	0
ASH GROVE	1,479	4	4	0	0	0	0	0	0	0	0	0	0	0	0	0	0	0	0	0	0	0	0	0
REPUBLIC	15,569	273	32	7	1	0	0	1	5	0	0	2	44	0	3	63	0	16	0	4	0	93	0	2
SPRINGFIELD	163,062	8,081	1,180	108	21	0	88	68	93	0	40	111	782	0	10	995	0	57	0	80	6	4,339	0	103
WALNUT GROVE	713	1	0	0	0	0	0	0	0	0	0	0	0	0	0	0	0	0	0	0	0	1	0	0
BATTLEFIELD	5,783	32	21	0	0	0	0	0	1	0	0	0	1	0	0	2	0	0	0	0	0	7	0	0
FAIR GROVE	1,418	53	4	1	0	0	1	0	0	0	0	2	21	0	5	5	0	3	0	1	0	8	0	2
STRAFFORD	2,372	53	3	0	1	0	0	2	1	0	0	0	24	0	4	9	0	0	0	3	0	6	0	0
WILLARD	5,440	253	40	0	5	0	0	3	0	0	5	1	35	0	3	21	0	17	0	6	0	110	2	5
SPRINGFIELD NTL AIRPORT	0	2	1	0	0	0	0	0	0	0	0	0	1	0	0	0	0	0	0	0	0	0	0	0
<b>GRUNDY COUNTY</b>	<b>10,385</b>	<b>367</b>	<b>59</b>	<b>7</b>	<b>38</b>	<b>0</b>	<b>4</b>	<b>6</b>	<b>3</b>	<b>0</b>	<b>0</b>	<b>2</b>	<b>22</b>	<b>0</b>	<b>3</b>	<b>39</b>	<b>0</b>	<b>7</b>	<b>0</b>	<b>14</b>	<b>0</b>	<b>153</b>	<b>4</b>	<b>6</b>
GRUNDY CO - RURAL	4,337	132	2	6	31	0	1	0	0	0	0	2	8	0	3	22	0	0	0	0	0	57	0	0
TRENTON	6,048	235	57	1	7	0	3	6	3	0	0	0	14	0	0	17	0	7	0	14	0	96	4	6
<b>HARRISON COUNTY</b>	<b>8,678</b>	<b>298</b>	<b>29</b>	<b>4</b>	<b>0</b>	<b>0</b>	<b>0</b>	<b>16</b>	<b>3</b>	<b>0</b>	<b>4</b>	<b>4</b>	<b>75</b>	<b>0</b>	<b>9</b>	<b>50</b>	<b>0</b>	<b>11</b>	<b>0</b>	<b>5</b>	<b>0</b>	<b>88</b>	<b>0</b>	<b>0</b>
HARRISON CO - RURAL	5,510	204	8	3	0	0	0	1	1	0	2	3	59	0	9	44	0	5	0	0	0	69	0	0
BETHANY	3,168	94	21	1	0	0	0	15	2	0	2	1	16	0	0	6	0	6	0	5	0	19	0	0
<b>HENRY COUNTY</b>	<b>22,167</b>	<b>742</b>	<b>202</b>	<b>2</b>	<b>9</b>	<b>0</b>	<b>11</b>	<b>9</b>	<b>5</b>	<b>0</b>	<b>9</b>	<b>7</b>	<b>120</b>	<b>0</b>	<b>13</b>	<b>86</b>	<b>0</b>	<b>65</b>	<b>0</b>	<b>2</b>	<b>0</b>	<b>173</b>	<b>0</b>	<b>29</b>
HENRY CO - RURAL	13,113	465	90	1	7	0	10	3	3	0	8	5	74	0	8	60	0	31	0	2	0	161	0	2
CLINTON	9,054	277	112	1	2	0	1	6	2	0	1	2	46	0	5	26	0	34	0	0	0	12	0	27
<b>HICKORY COUNTY</b>	<b>9,330</b>	<b>151</b>	<b>6</b>	<b>0</b>	<b>3</b>	<b>0</b>	<b>1</b>	<b>0</b>	<b>0</b>	<b>0</b>	<b>1</b>	<b>1</b>	<b>32</b>	<b>0</b>	<b>2</b>	<b>24</b>	<b>3</b>	<b>0</b>	<b>0</b>	<b>0</b>	<b>0</b>	<b>78</b>	<b>0</b>	<b>0</b>
HICKORY CO - RURAL	9,330	151	6	0	3	0	1	0	0	0	1	1	32	0	2	24	3	0	0	0	0	78	0	0
<b>HOLT COUNTY</b>	<b>4,589</b>	<b>184</b>	<b>8</b>	<b>0</b>	<b>0</b>	<b>0</b>	<b>2</b>	<b>0</b>	<b>1</b>	<b>0</b>	<b>0</b>	<b>1</b>	<b>41</b>	<b>0</b>	<b>0</b>	<b>16</b>	<b>0</b>	<b>4</b>	<b>0</b>	<b>0</b>	<b>0</b>	<b>111</b>	<b>0</b>	<b>0</b>
HOLT CO - RURAL	2,704	178	5	0	0	0	2	0	0	0	0	1	40	0	0	15	0	4	0	0	0	111	0	0
MOUND CITY	1,084	6	3	0	0	0	0	0	1	0	0	0	1	0	0	1	0	0	0	0	0	0	0	0
OREGON	801	0	0	0	0	0	0	0	0	0	0	0	0	0	0	0	0	0	0	0	0	0	0	0
<b>HOWARD COUNTY</b>	<b>10,239</b>	<b>245</b>	<b>30</b>	<b>2</b>	<b>3</b>	<b>1</b>	<b>3</b>	<b>4</b>	<b>2</b>	<b>0</b>	<b>3</b>	<b>11</b>	<b>40</b>	<b>0</b>	<b>6</b>	<b>35</b>	<b>0</b>	<b>12</b>	<b>1</b>	<b>4</b>	<b>0</b>	<b>88</b>	<b>0</b>	<b>0</b>
HOWARD CO - RURAL	5,332	118	6	1	0	0	1	0	2	0	3	5	26	0	3	20	0	1	1	0	0	49	0	0
FAYETTE	2,718	77	7	0	1	0	2	3	0	0	0	3	8	0	0	10	0	11	0	3	0	29	0	0
GLASGOW	1,102	25	3	0	2	0	0	1	0	0	0	3	5	0	3	3	0	0	0	1	0	4	0	0
NEW FRANKLIN	1,087	25	14	1	0	1	0	0	0	0	0	0	1	0	0	2	0	0	0	0	0	6	0	0
<b>HOWELL COUNTY</b>	<b>40,733</b>	<b>1,307</b>	<b>60</b>	<b>25</b>	<b>19</b>	<b>1</b>	<b>15</b>	<b>6</b>	<b>20</b>	<b>0</b>	<b>21</b>	<b>74</b>	<b>320</b>	<b>0</b>	<b>66</b>	<b>231</b>	<b>0</b>	<b>26</b>	<b>4</b>	<b>12</b>	<b>0</b>	<b>407</b>	<b>0</b>	<b>0</b>
HOWELL CO - RURAL	23,496	644	26	12	7	1	11	1	10	0	15	29	210	0	20	145	0	12	0	2	0	143	0	0
MOUNTAIN VIEW	2,715	121	9	6	2	0	1	0	1	0	0	1	40	0	1	20	0	2	1	3	0	34	0	0
WEST PLAINS	12,345	469	13	3	8	0	3	5	9	0	6	40	55	0	37	60	0	11	2	3	0	214	0	0
WILLOW SPRINGS	2,177	73	12	4	2	0	0	0	0	0	0	4	15	0	8	6	0	1	1	4	0	16	0	0
<b>IRON COUNTY</b>	<b>10,327</b>	<b>142</b>	<b>19</b>	<b>1</b>	<b>0</b>	<b>0</b>	<b>0</b>	<b>4</b>	<b>1</b>	<b>0</b>	<b>0</b>	<b>1</b>	<b>22</b>	<b>0</b>	<b>2</b>	<b>32</b>	<b>0</b>	<b>6</b>	<b>0</b>	<b>6</b>	<b>0</b>	<b>48</b>	<b>0</b>	<b>0</b>
IRON CO - RURAL	7,168	92	5	0	0	0	0	1	1	0	0	0	15	0	0	28	0	6	0	0	0	36	0	0
IRONTON	1,416	24	5	0	0	0	0	0	0	0	0	0	4	0	0	4	0	0	0	1	0	10	0	0
PILOT KNOB	720	11	7	1	0	0	0	1	0	0	0	1	0	0	1	0	0	0	0	0	0	0	0	0
ANNAPOLIS	349	5	0	0	0	0	0	0	0	0	0	0	1	0	0	0	0	0	0	2	0	2	0	0
VIBURNUM	674	10	2	0	0	0	0	2	0	0	0	0	2	0	1	0	0	0	0	3	0	0	0	0
<b>JACKSON COUNTY</b>	<b>843,813</b>	<b>20,229</b>	<b>4,547</b>	<b>157</b>	<b>176</b>	<b>20</b>	<b>210</b>	<b>677</b>	<b>447</b>	<b>111</b>	<b>63</b>	<b>263</b>	<b>3,402</b>	<b>2</b>	<b>443</b>	<b>1,386</b>	<b>2</b>	<b>683</b>	<b>32</b>	<b>1,601</b>	<b>57</b>	<b>5,903</b>	<b>34</b>	<b>13</b>

TABLE 6.2.1  
PART II ARRESTS BY CRIME TYPE AND POLITICAL SUBDIVISION  
2013

Agency	Population	Total Part II Arrest	Simple Assault	Forgery	Fraud	Embezzlement	Stolen Property	Vandal	Weapon Charge	Prostitution Vice	Sex Offense	Drug Sale/Man	Drug Poss	Gambling	Family Offenses	DUI	BUI	Liquor Laws	Drunkenness	Disorderly Conduct	Vagrancy	Other Offenses	Curfew	Runaway
JACKSON CO - RURAL	24,452	926	99	12	46	0	3	21	11	0	8	7	112	2	15	176	1	6	0	40	0	367	0	0
BLUE SPRINGS	53,131	1,258	297	18	31	0	15	69	19	0	2	18	221	0	0	167	0	34	0	103	0	243	19	2
BUCKNER	3,070	241	23	1	0	0	0	5	2	0	0	2	86	0	1	9	1	22	0	12	0	77	0	0
GRAIN VALLEY	13,081	304	46	2	5	0	4	16	1	0	0	4	75	0	3	1	0	21	2	41	3	80	0	0
GRANDVIEW	24,630	1,226	238	2	5	0	11	26	34	0	1	14	301	0	22	253	0	53	1	24	0	236	0	5
GREENWOOD	5,331	9	5	0	0	0	1	0	0	0	0	0	0	0	0	2	0	0	0	0	0	1	0	0
INDEPENDENCE	117,381	4,011	675	42	42	2	84	94	87	0	27	95	716	0	275	229	0	156	0	624	0	856	7	0
LAKE LOTAWANA	1,956	66	2	0	0	0	2	2	2	0	0	0	11	0	0	2	0	1	0	0	0	44	0	0
LEE'S SUMMIT	92,765	1,097	264	8	3	0	28	17	19	0	13	7	251	0	20	253	0	58	0	33	0	122	0	1
OAK GROVE	7,865	662	46	0	0	0	1	7	1	1	0	5	63	0	3	0	0	42	6	15	2	470	0	0
RAYTOWN	29,501	988	167	35	13	4	7	40	36	0	2	13	282	0	0	98	0	10	0	22	0	254	3	2
SUGAR CREEK	3,339	371	40	0	2	0	8	0	10	0	0	3	43	0	2	12	0	0	1	2	0	241	5	2
LONE JACK	1,069	74	2	0	0	0	0	0	1	0	0	0	12	0	0	17	0	2	0	4	0	36	0	0
LAKE TAPAWINGO	728	26	1	0	0	0	0	0	0	0	0	0	8	0	0	4	0	0	0	0	0	13	0	0
PENN VALLEY COMTY COLLE	0	4	0	0	0	0	0	0	0	0	1	0	0	0	0	0	0	0	0	2	0	1	0	0
UNIV OF MO - KC	0	31	5	0	0	0	0	0	1	0	1	0	12	0	0	1	0	2	0	2	0	7	0	0
JACKSON CO PK RNGRS	0	18	0	0	0	0	0	0	4	0	8	0	2	0	0	0	0	3	0	0	0	1	0	0
KANSAS CITY	465,514	8,917	2,637	37	29	14	46	380	219	110	0	95	1,207	0	102	162	0	273	22	677	52	2,854	0	1
<b>JASPER COUNTY</b>	<b>121,054</b>	<b>6,520</b>	<b>1,119</b>	<b>16</b>	<b>9</b>	<b>0</b>	<b>40</b>	<b>107</b>	<b>22</b>	<b>0</b>	<b>21</b>	<b>23</b>	<b>393</b>	<b>0</b>	<b>39</b>	<b>396</b>	<b>0</b>	<b>169</b>	<b>202</b>	<b>275</b>	<b>0</b>	<b>3,622</b>	<b>37</b>	<b>30</b>
JASPER CO - RURAL	30,132	229	6	3	3	0	6	1	0	0	4	14	48	0	10	93	0	0	0	0	0	41	0	0
CARL JUNCTION	7,390	273	37	1	1	0	3	1	0	0	7	2	52	0	0	32	0	17	0	13	0	94	5	8
CARTERVILLE	1,823	88	0	0	0	0	0	0	0	0	1	0	14	0	5	23	0	0	1	0	0	44	0	0
CARTHAGE	13,988	2,036	198	10	1	0	6	35	5	0	3	3	5	0	16	154	0	106	0	34	0	1,413	30	17
JASPER	898	24	2	0	0	0	0	0	0	0	0	0	6	0	2	7	0	0	1	0	0	6	0	0
SARCOXIE	1,284	51	13	0	1	0	0	2	0	0	1	0	13	0	1	15	0	1	2	0	0	2	0	0
WEBB CITY	10,777	1,462	161	1	2	0	0	18	6	0	3	2	25	0	1	61	0	44	0	26	0	1,105	2	5
JOPLIN	49,272	2,217	657	1	0	0	20	49	10	0	2	2	220	0	4	0	0	198	191	0	0	865	0	0
DUENWEG	1,088	59	13	0	0	0	3	1	0	0	2	0	2	0	0	4	0	1	0	0	0	33	0	0
DUQUESNE	1,706	41	15	0	1	0	2	0	1	0	0	0	4	0	0	0	0	0	0	11	0	7	0	0
ORONOGO	2,303	31	13	0	0	0	0	0	0	0	0	0	1	0	0	7	0	0	0	0	0	10	0	0
PURCELL	393	0	0	0	0	0	0	0	0	0	0	0	0	0	0	0	0	0	0	0	0	0	0	0
MO SOUTHERN STATE UNIV	0	9	4	0	0	0	0	0	0	0	0	0	3	0	0	0	0	0	0	0	0	2	0	0
<b>JEFFERSON COUNTY</b>	<b>221,069</b>	<b>8,600</b>	<b>1,507</b>	<b>39</b>	<b>50</b>	<b>0</b>	<b>33</b>	<b>126</b>	<b>50</b>	<b>0</b>	<b>78</b>	<b>524</b>	<b>1,157</b>	<b>0</b>	<b>40</b>	<b>644</b>	<b>0</b>	<b>663</b>	<b>3</b>	<b>47</b>	<b>0</b>	<b>3,549</b>	<b>17</b>	<b>73</b>
JEFFERSON CO - RURAL	161,715	4,080	1,133	23	32	0	15	89	31	0	65	446	711	0	10	259	0	506	0	0	0	694	1	65
CRYSTAL CITY	4,821	461	50	1	3	0	1	7	5	0	0	14	83	0	2	8	0	34	0	1	0	248	4	0
DE SOTO	6,460	379	37	5	1	0	0	5	1	0	2	15	40	0	8	23	0	0	3	6	0	233	0	0
FESTUS	11,782	685	36	2	2	0	4	7	2	0	1	25	138	0	6	32	0	20	0	15	0	395	0	0
HILLSBORO	2,949	154	23	1	0	0	0	0	2	0	4	0	18	0	1	23	0	22	0	0	0	60	0	0
KIMMSWICK	157	0	0	0	0	0	0	0	0	0	0	0	0	0	0	0	0	0	0	0	0	0	0	0
PEVELY	5,574	424	15	0	1	0	1	2	3	0	1	7	34	0	1	33	0	2	0	0	0	320	4	0
ARNOLD	21,070	1,544	159	7	11	0	6	16	4	0	5	14	65	0	11	206	0	27	0	25	0	977	3	8
HERCULANEUM	3,756	119	29	0	0	0	2	0	1	0	0	0	16	0	0	6	0	0	0	0	0	60	5	0
BYRNES MILL	2,785	754	25	0	0	0	4	0	1	0	0	3	52	0	1	54	0	52	0	0	0	562	0	0
<b>JOHNSON COUNTY</b>	<b>55,097</b>	<b>1,987</b>	<b>175</b>	<b>9</b>	<b>9</b>	<b>3</b>	<b>33</b>	<b>36</b>	<b>19</b>	<b>0</b>	<b>8</b>	<b>38</b>	<b>328</b>	<b>0</b>	<b>5</b>	<b>227</b>	<b>0</b>	<b>363</b>	<b>0</b>	<b>60</b>	<b>0</b>	<b>662</b>	<b>1</b>	<b>11</b>
JOHNSON CO - RURAL	29,420	564	70	0	0	0	18	3	7	0	2	17	160	0	3	129	0	9	0	1	0	139	0	6
HOLDEN	2,333	249	14	0	0	0	0	2	1	0	1	1	12	0	1	7	0	2	0	20	0	188	0	0
KNOB NOSTER	2,804	83	9	0	1	0	0	0	0	0	0	1	13	0	0	19	0	7	0	5	0	23	1	4
WARRENSBURG	19,958	929	77	9	6	3	15	27	11	0	5	18	113	0	1	53	0	266	0	34	0	290	0	1
UNIV OF CENTRAL MO	0	161	4	0	2	0	0	4	0	0	0	1	30	0	0	19	0	79	0	0	0	22	0	0
LEETON	582	1	1	0	0	0	0	0	0	0	0	0	0	0	0	0	0	0	0	0	0	0	0	0
<b>KNOX COUNTY</b>	<b>4,076</b>	<b>45</b>	<b>0</b>	<b>0</b>	<b>0</b>	<b>0</b>	<b>0</b>	<b>0</b>	<b>0</b>	<b>0</b>	<b>0</b>	<b>0</b>	<b>0</b>	<b>0</b>	<b>0</b>	<b>8</b>	<b>0</b>	<b>0</b>	<b>0</b>	<b>0</b>	<b>0</b>	<b>37</b>	<b>0</b>	<b>0</b>
KNOX CO - RURAL	2,921	44	0	0	0	0	0	0	0	0	0	0	0	0	0	8	0	0	0	0	0	36	0	0
EDINA	1,155	1	0	0	0	0	0	0	0	0	0	0	0	0	0	0	0	0	0	0	0	1	0	0
<b>LACLEDE COUNTY</b>	<b>35,286</b>	<b>957</b>	<b>78</b>	<b>10</b>	<b>6</b>	<b>0</b>	<b>18</b>	<b>17</b>	<b>14</b>	<b>0</b>	<b>9</b>	<b>18</b>	<b>206</b>	<b>0</b>	<b>7</b>	<b>88</b>	<b>0</b>	<b>99</b>	<b>0</b>	<b>13</b>	<b>0</b>	<b>369</b>	<b>0</b>	<b>5</b>
LACLEDE CO - RURAL	19,959	426	48	1	1	0	10	0	11	0	0	11	131	0	2	42	0	28	0	0	0	141	0	0
CONWAY	777	0	0	0	0	0	0	0	0	0	0	0	0	0	0	0	0	0	0	0	0	0	0	0







TABLE 6.2.1  
PART II ARRESTS BY CRIME TYPE AND POLITICAL SUBDIVISION  
2013

Agency	Population	Total Part II Arrest	Simple Assault	Forgery	Fraud	Embezzlement	Stolen Property	Vandal	Weapon Charge	Prostitution Vice	Sex Offense	Drug Sale/Man	Drug Poss	Gambling	Family Offenses	DUI	BUI	Liquor Laws	Drunkenness	Disorderly Conduct	Vagrancy	Other Offenses	Curfew	Runaway
PARMA	672	41	2	0	0	0	0	0	0	0	0	0	1	0	0	3	0	0	0	3	0	32	0	0
PORTAGEVILLE	3,140	110	13	0	0	0	0	1	0	0	0	0	21	0	0	7	0	0	0	6	0	62	0	0
CANALOU	320	4	2	0	0	0	2	0	0	0	0	0	0	0	0	0	0	0	0	0	0	0	0	0
CATRON	64	0	0	0	0	0	0	0	0	0	0	0	0	0	0	0	0	0	0	0	0	0	0	0
HOWARDVILLE	370	1	1	0	0	0	0	0	0	0	0	0	0	0	0	0	0	0	0	0	0	0	0	0
MARSTON	487	8	3	0	0	0	0	0	0	0	0	0	1	0	0	3	0	0	0	0	0	1	0	0
MATTHEWS	643	2	1	0	0	0	1	0	0	0	0	0	0	0	0	0	0	0	0	0	0	0	0	0
RISCO	334	0	0	0	0	0	0	0	0	0	0	0	0	0	0	0	0	0	0	0	0	0	0	0
<b>NEWTON COUNTY</b>	<b>53,153</b>	<b>2,020</b>	<b>259</b>	<b>20</b>	<b>49</b>	<b>1</b>	<b>18</b>	<b>45</b>	<b>18</b>	<b>0</b>	<b>40</b>	<b>62</b>	<b>156</b>	<b>0</b>	<b>17</b>	<b>287</b>	<b>0</b>	<b>60</b>	<b>0</b>	<b>37</b>	<b>0</b>	<b>906</b>	<b>17</b>	<b>28</b>
NEWTON CO - RURAL	35,041	1,229	111	15	34	0	18	17	14	0	28	57	103	0	12	197	0	19	0	9	0	581	0	14
DIAMOND	929	4	2	0	0	0	0	0	2	0	0	0	0	0	0	0	0	0	0	0	0	0	0	0
GRANBY	2,170	65	15	0	0	0	0	0	1	0	0	4	12	0	2	12	0	2	0	0	0	16	0	1
NEOSHO	12,213	578	104	5	13	1	0	28	0	0	11	1	36	0	2	53	0	30	0	10	0	255	17	12
SENECA	2,408	144	27	0	2	0	0	0	1	0	1	0	5	0	1	25	0	9	0	18	0	54	0	1
FAIRVIEW	392	0	0	0	0	0	0	0	0	0	0	0	0	0	0	0	0	0	0	0	0	0	0	0
<b>NODAWAY COUNTY</b>	<b>23,484</b>	<b>781</b>	<b>23</b>	<b>2</b>	<b>9</b>	<b>0</b>	<b>3</b>	<b>9</b>	<b>1</b>	<b>0</b>	<b>3</b>	<b>8</b>	<b>95</b>	<b>0</b>	<b>11</b>	<b>114</b>	<b>0</b>	<b>255</b>	<b>0</b>	<b>54</b>	<b>0</b>	<b>193</b>	<b>0</b>	<b>1</b>
NODAWAY CO - RURAL	11,457	235	15	0	8	0	0	5	0	0	1	2	36	0	6	38	0	3	0	4	0	116	0	1
NORTHWEST MO ST UNIV	0	157	2	1	0	0	1	1	0	0	1	0	40	0	0	12	0	99	0	0	0	0	0	0
MARYVILLE	12,027	389	6	1	1	0	2	3	1	0	1	6	19	0	5	64	0	153	0	50	0	77	0	0
<b>OREGON COUNTY</b>	<b>11,044</b>	<b>205</b>	<b>29</b>	<b>1</b>	<b>4</b>	<b>0</b>	<b>1</b>	<b>1</b>	<b>5</b>	<b>0</b>	<b>1</b>	<b>2</b>	<b>36</b>	<b>0</b>	<b>2</b>	<b>62</b>	<b>0</b>	<b>2</b>	<b>3</b>	<b>6</b>	<b>0</b>	<b>50</b>	<b>0</b>	<b>0</b>
OREGON CO - RURAL	7,902	104	14	1	4	0	1	0	4	0	1	2	17	0	2	37	0	0	3	0	0	18	0	0
ALTON	882	1	0	0	0	0	0	0	0	0	0	0	1	0	0	0	0	0	0	0	0	0	0	0
THAYER	2,260	100	15	0	0	0	0	1	1	0	0	0	18	0	0	25	0	2	0	6	0	32	0	0
<b>OSAGE COUNTY</b>	<b>13,679</b>	<b>274</b>	<b>18</b>	<b>0</b>	<b>1</b>	<b>0</b>	<b>3</b>	<b>1</b>	<b>9</b>	<b>0</b>	<b>0</b>	<b>17</b>	<b>41</b>	<b>0</b>	<b>2</b>	<b>53</b>	<b>0</b>	<b>7</b>	<b>0</b>	<b>2</b>	<b>0</b>	<b>120</b>	<b>0</b>	<b>0</b>
OSAGE CO - RURAL	12,226	247	13	0	1	0	3	1	8	0	0	17	38	0	2	52	0	4	0	2	0	106	0	0
LINN	1,453	27	5	0	0	0	0	0	1	0	0	0	3	0	0	1	0	3	0	0	0	14	0	0
<b>OZARK COUNTY</b>	<b>9,579</b>	<b>361</b>	<b>39</b>	<b>1</b>	<b>28</b>	<b>0</b>	<b>0</b>	<b>11</b>	<b>10</b>	<b>0</b>	<b>1</b>	<b>9</b>	<b>84</b>	<b>0</b>	<b>8</b>	<b>48</b>	<b>0</b>	<b>20</b>	<b>1</b>	<b>13</b>	<b>0</b>	<b>88</b>	<b>0</b>	<b>0</b>
OZARK CO - RURAL	9,579	361	39	1	28	0	0	11	10	0	1	9	84	0	8	48	0	20	1	13	0	88	0	0
<b>PEMISCOT COUNTY</b>	<b>18,115</b>	<b>1,072</b>	<b>202</b>	<b>4</b>	<b>14</b>	<b>0</b>	<b>5</b>	<b>9</b>	<b>15</b>	<b>0</b>	<b>4</b>	<b>14</b>	<b>137</b>	<b>8</b>	<b>19</b>	<b>88</b>	<b>0</b>	<b>6</b>	<b>4</b>	<b>73</b>	<b>0</b>	<b>465</b>	<b>0</b>	<b>5</b>
PEMISCOT CO - RURAL	5,913	153	12	0	10	0	0	1	1	0	0	6	34	0	9	43	0	1	0	13	0	23	0	0
CARUTHERSVILLE	6,107	385	14	0	3	0	1	1	7	0	0	5	32	8	5	11	0	0	0	5	0	292	0	1
HAYTI	2,890	368	114	4	1	0	0	5	6	0	3	1	56	0	0	31	0	4	3	25	0	111	0	4
STEELE	2,175	146	56	0	0	0	2	2	0	0	1	2	12	0	5	1	0	0	29	0	36	0	0	
WARDELL	417	15	3	0	0	0	2	0	1	0	0	0	2	0	0	2	0	0	1	1	0	3	0	0
HAYTI HEIGHTS	613	5	3	0	0	0	0	0	0	0	0	0	1	0	0	0	0	1	0	0	0	0	0	0
<b>PERRY COUNTY</b>	<b>19,074</b>	<b>549</b>	<b>77</b>	<b>4</b>	<b>16</b>	<b>0</b>	<b>4</b>	<b>9</b>	<b>8</b>	<b>0</b>	<b>5</b>	<b>33</b>	<b>91</b>	<b>0</b>	<b>14</b>	<b>112</b>	<b>0</b>	<b>25</b>	<b>1</b>	<b>9</b>	<b>2</b>	<b>127</b>	<b>2</b>	<b>10</b>
PERRY CO - RURAL	10,804	299	41	3	16	0	4	3	7	0	4	8	45	0	10	68	0	15	0	1	0	70	0	4
PERRYVILLE	8,270	250	36	1	0	0	0	6	1	0	1	25	46	0	4	44	0	10	1	8	2	57	2	6
<b>PETTIS COUNTY</b>	<b>42,425</b>	<b>2,013</b>	<b>185</b>	<b>12</b>	<b>28</b>	<b>0</b>	<b>8</b>	<b>58</b>	<b>21</b>	<b>0</b>	<b>15</b>	<b>48</b>	<b>279</b>	<b>0</b>	<b>12</b>	<b>140</b>	<b>0</b>	<b>43</b>	<b>0</b>	<b>93</b>	<b>0</b>	<b>1,045</b>	<b>8</b>	<b>18</b>
PETTIS CO - RURAL	19,790	356	12	1	1	0	5	1	1	0	6	10	56	0	5	87	0	7	0	2	0	147	0	15
LAMONTE	1,141	7	0	0	0	0	0	0	0	0	0	0	5	0	0	0	0	0	0	0	0	2	0	0
SEDALIA	21,494	1,650	173	11	27	0	3	57	20	0	9	38	218	0	7	53	0	36	0	91	0	896	8	3
<b>PHELPS COUNTY</b>	<b>44,985</b>	<b>1,231</b>	<b>100</b>	<b>8</b>	<b>26</b>	<b>5</b>	<b>8</b>	<b>15</b>	<b>9</b>	<b>0</b>	<b>5</b>	<b>38</b>	<b>173</b>	<b>1</b>	<b>11</b>	<b>239</b>	<b>1</b>	<b>23</b>	<b>6</b>	<b>30</b>	<b>0</b>	<b>527</b>	<b>0</b>	<b>6</b>
PHELPS CO - RURAL	19,719	573	2	7	7	0	7	5	3	0	4	20	63	1	8	88	1	0	1	0	0	352	0	4
ROLLA	19,839	529	76	1	14	5	0	10	5	0	0	15	73	0	1	129	0	13	5	30	0	150	0	2
ST. JAMES	4,149	117	20	0	5	0	1	0	1	0	1	3	33	0	2	22	0	6	0	0	0	23	0	0
DOOLITTLE	615	3	0	0	0	0	0	0	0	0	0	0	1	0	0	0	0	0	0	0	0	2	0	0
NEWBURG	458	0	0	0	0	0	0	0	0	0	0	0	0	0	0	0	0	0	0	0	0	0	0	0
EDGAR SPRINGS	205	0	0	0	0	0	0	0	0	0	0	0	0	0	0	0	0	0	0	0	0	0	0	0
MO UNIV OF SCIENCE & TEC	0	9	2	0	0	0	0	0	0	0	0	0	3	0	0	0	0	4	0	0	0	0	0	0
<b>PIKE COUNTY</b>	<b>18,633</b>	<b>561</b>	<b>75</b>	<b>2</b>	<b>0</b>	<b>0</b>	<b>0</b>	<b>1</b>	<b>5</b>	<b>0</b>	<b>4</b>	<b>7</b>	<b>38</b>	<b>0</b>	<b>12</b>	<b>52</b>	<b>0</b>	<b>28</b>	<b>0</b>	<b>20</b>	<b>0</b>	<b>317</b>	<b>0</b>	<b>0</b>





TABLE 6.2.1  
PART II ARRESTS BY CRIME TYPE AND POLITICAL SUBDIVISION  
2013

Agency	Population	Total Part II Arrest	Simple Assault	Forgery	Fraud	Embezzlement	Stolen Property	Vandal	Weapon Charge	Prostitution Vice	Sex Offense	Drug Sale/Man	Drug Poss	Gambling	Family Offenses	DUI	BUI	Liquor Laws	Drunkenness	Disorderly Conduct	Vagrancy	Other Offenses	Curfew	Runaway
COOL VALLEY	1,193	326	7	1	2	0	2	3	1	0	0	5	88	0	1	11	0	1	0	11	0	191	0	2
COUNTRY CLUB HILLS	1,266	317	26	0	0	0	4	3	3	0	1	0	37	0	1	4	0	0	0	22	0	215	0	1
CRESTWOOD	11,931	256	12	2	6	0	3	8	1	0	1	0	17	0	0	9	0	7	0	18	0	161	9	2
CREVE COEUR	17,862	847	58	19	30	0	8	7	7	0	5	2	80	0	3	248	0	17	0	27	0	330	5	1
DES PERES	8,434	363	11	7	5	39	10	4	1	0	2	3	14	0	1	44	0	1	0	3	0	215	0	3
EDMUNDSON	837	291	8	0	2	0	2	4	0	0	1	0	8	0	4	9	0	2	0	5	0	246	0	0
ELLISVILLE	9,146	245	8	2	4	0	0	2	1	0	1	1	45	0	2	60	0	7	0	4	0	99	7	2
EUREKA	10,450	234	16	3	8	4	0	3	1	0	1	8	18	0	0	21	0	12	0	1	0	131	3	4
FERGUSON	21,115	396	47	1	2	0	2	18	6	0	1	5	62	0	2	27	0	3	4	18	0	185	2	11
FLORDELL HILLS	819	165	14	0	0	0	1	6	0	0	0	0	8	0	1	0	0	1	0	5	0	126	0	3
FLORISSANT	52,289	1,600	361	24	60	0	67	9	57	0	14	38	361	0	26	68	0	5	1	0	7	401	50	51
FRONTENAC	3,516	265	5	1	0	0	3	0	0	0	1	0	15	0	0	80	0	5	0	0	0	155	0	0
GLENDALE	5,920	66	1	0	4	0	2	0	0	0	0	0	6	0	0	16	0	0	0	0	0	36	0	1
GLEN ECHO PARK	160	0	0	0	0	0	0	0	0	0	0	0	0	0	0	0	0	0	0	0	0	0	0	0
GREENDALE	654	91	1	0	0	0	1	0	0	0	1	1	7	0	0	3	0	1	0	6	0	70	0	1
HAZELWOOD	25,670	2,023	188	7	32	0	12	25	23	0	10	27	179	0	31	57	0	1	0	24	0	1,392	3	12
HILLSDALE	1,513	495	25	0	0	0	5	0	5	0	1	2	113	0	0	1	0	0	3	18	0	315	7	0
JENNINGS	14,752	3,360	373	17	36	12	37	48	46	0	7	47	363	0	34	30	0	11	0	320	0	1,894	4	81
KINLOCH	299	22	3	0	0	0	0	0	1	0	0	0	1	0	0	0	0	1	0	1	0	15	0	0
KIRKWOOD	27,557	485	33	14	12	0	11	4	4	0	6	33	118	0	7	79	0	24	1	12	1	99	20	7
LADUE	8,548	250	20	5	8	0	1	5	2	0	2	3	12	0	1	27	0	2	10	1	0	151	0	0
LAKESHIRE	1,427	27	5	0	3	0	0	1	1	0	0	0	0	0	0	0	0	0	0	4	0	13	0	0
MANCHESTER	18,187	279	21	8	2	0	7	6	1	0	6	2	58	0	2	59	0	22	0	6	0	76	1	2
MAPLEWOOD	8,009	1,478	78	5	42	11	5	16	7	0	2	17	100	0	2	39	0	10	0	76	0	1,060	4	4
MOLINE ACRES	2,435	511	5	1	0	0	0	1	1	0	0	0	23	0	0	6	0	0	0	3	0	471	0	0
NORMANDY	4,988	955	47	1	4	1	4	13	8	0	2	2	90	0	7	16	0	2	1	32	0	708	1	16
NORTHWOODS	4,202	148	41	0	2	0	0	0	12	0	3	0	22	0	3	5	0	0	0	8	0	39	3	10
OLIVETTE	7,800	219	14	0	1	0	2	5	2	0	0	1	15	0	2	28	0	0	0	1	1	147	0	0
OVERLAND	15,990	1,335	73	11	22	0	9	23	5	0	5	21	79	0	12	104	0	6	0	7	0	903	6	49
PAGEDALE	3,302	999	27	2	0	0	11	10	2	0	1	2	18	0	7	13	0	14	9	28	1	852	0	2
PASADENA PARK	466	2	0	0	0	0	0	0	0	0	0	0	0	0	0	1	0	0	0	0	0	1	0	0
PINE LAWN	3,257	2,149	49	5	2	0	7	8	13	0	7	11	124	0	8	168	0	1	5	94	0	1,645	0	2
RICHMOND HEIGHTS	8,555	629	22	1	4	0	4	3	5	0	1	4	31	0	0	30	0	0	1	46	0	477	0	0
RIVERVIEW	2,840	91	13	0	3	0	4	9	0	0	0	0	4	0	0	0	0	1	0	3	0	51	0	3
ROCK HILL	4,637	203	3	0	0	1	0	0	0	0	2	2	9	0	1	2	0	1	0	4	0	178	0	0
ST. ANN	12,966	2,052	112	7	13	1	22	47	19	0	9	36	222	0	16	96	0	61	0	22	0	1,357	4	8
ST. JOHN	6,487	1,309	36	4	11	0	7	3	11	0	4	32	202	0	10	125	0	25	0	74	0	750	4	11
SHREWSBURY	6,239	256	23	0	1	0	2	0	1	0	1	0	54	0	1	28	0	0	0	5	0	140	0	0
SUNSET HILLS	8,522	410	33	5	5	2	1	4	3	0	1	2	22	0	0	61	0	8	0	1	0	262	0	0
TOWN & COUNTRY	10,881	738	7	2	1	1	3	3	0	0	0	1	28	0	1	324	0	61	0	0	0	306	0	0
UNIVERSITY CITY	35,186	920	261	23	32	4	19	25	22	0	6	16	97	1	10	35	0	2	0	152	1	177	30	7
VELDA CITY	1,411	300	13	0	0	0	2	1	1	1	0	2	38	0	0	13	0	0	0	3	0	219	7	0
VELDA VILLAGE HILLS	1,052	123	2	0	0	0	0	0	0	0	0	0	0	0	0	0	0	0	0	4	0	117	0	0
VINITA PARK	1,880	104	6	0	0	0	0	2	0	0	0	2	7	0	0	13	0	0	0	3	0	70	0	1
WARSON WOODS	1,955	14	0	0	0	0	0	0	0	0	0	0	0	0	0	5	0	0	0	0	0	9	0	0
WEBSTER GROVES	23,078	579	43	0	15	5	0	4	0	0	3	1	43	0	2	40	0	7	0	14	0	397	5	0
WELLSTON	2,351	931	6	0	0	0	0	3	11	0	0	11	9	0	3	5	0	0	4	14	7	857	0	1
WOODSON TERRACE	4,064	140	31	0	6	0	4	1	2	0	1	2	12	0	0	5	0	0	0	9	0	63	0	4
BEVERLY HILLS	570	637	0	1	1	0	0	2	0	0	0	0	7	0	0	3	0	0	0	5	0	617	1	0
UPLANDS PARK	446	21	3	0	0	0	0	0	2	0	0	0	4	0	0	3	0	0	0	0	0	9	0	0
BELLERIVE ACRES	189	19	0	0	0	0	0	0	0	0	0	0	3	0	0	0	0	0	0	0	0	16	0	0
OAKLAND	1,378	26	1	0	1	0	1	0	0	0	0	0	14	0	0	7	0	0	0	0	0	2	0	0
CHESTERFIELD	47,744	899	69	8	17	34	10	13	3	0	4	4	72	0	2	134	0	51	0	11	0	437	18	12
STE. GENEVIEVE COUNTY	17,653	472	76	0	3	0	4	7	2	0	1	4	107	0	12	53	0	6	3	22	0	170	1	1
STE. GENEVIEVE CO - RURAL	13,020	321	36	0	1	0	3	5	2	0	0	0	81	0	12	29	0	4	3	6	0	139	0	0
STE. GENEVIEVE	4,286	141	38	0	2	0	1	2	0	0	1	4	26	0	0	23	0	2	0	16	0	24	1	1
ST. MARYS	347	10	2	0	0	0	0	0	0	0	0	0	0	0	0	1	0	0	0	0	0	7	0	0
SALINE COUNTY	23,494	1,040	114	9	22	0	18	26	9	0	15	16	242	0	8	118	0	19	0	19	0	392	0	13
SALINE CO - RURAL	6,660	340	14	2	2	0	11	1	2	0	3	12	155	0	3	44	0	1	0	0	0	84	0	6



TABLE 6.2.1  
PART II ARRESTS BY CRIME TYPE AND POLITICAL SUBDIVISION  
2013

Agency	Population	Total Part II Arrest	Simple Assault	Forgery	Fraud	Embezzlement	Stolen Property	Vandal	Weapon Charge	Prostitution Vice	Sex Offense	Drug Sale/Man	Drug Poss	Gambling	Family Offenses	DUI	BUI	Liquor Laws	Drunkenness	Disorderly Conduct	Vagrancy	Other Offenses	Curfew	Runaway
ROCKAWAY BEACH	847	23	7	0	0	0	0	0	0	0	0	0	6	0	1	2	0	0	0	4	0	3	0	0
MERRIAM WOODS PD	1,754	0	0	0	0	0	0	0	0	0	0	0	0	0	0	0	0	0	0	0	0	0	0	0
<b>TEXAS COUNTY</b>	<b>25,670</b>	<b>681</b>	<b>133</b>	<b>4</b>	<b>56</b>	<b>0</b>	<b>3</b>	<b>21</b>	<b>6</b>	<b>0</b>	<b>13</b>	<b>17</b>	<b>95</b>	<b>0</b>	<b>5</b>	<b>116</b>	<b>0</b>	<b>47</b>	<b>1</b>	<b>38</b>	<b>0</b>	<b>125</b>	<b>0</b>	<b>1</b>
TEXAS CO - RURAL	17,901	294	65	1	2	0	1	5	4	0	7	11	44	0	4	71	0	2	1	0	0	76	0	0
CABOOL	2,126	79	21	2	0	0	1	4	0	0	3	3	6	0	0	9	0	11	0	13	0	6	0	0
HOUSTON	2,083	149	28	0	0	0	0	5	1	0	1	0	25	0	1	31	0	16	0	21	0	19	0	1
LICKING	3,061	149	19	1	53	0	0	7	0	0	2	2	20	0	0	2	0	18	0	4	0	21	0	0
SUMMERSVILLE	499	10	0	0	1	0	1	0	1	0	0	1	0	0	0	3	0	0	0	0	0	3	0	0
<b>VERNON COUNTY</b>	<b>20,674</b>	<b>763</b>	<b>91</b>	<b>4</b>	<b>29</b>	<b>0</b>	<b>4</b>	<b>26</b>	<b>14</b>	<b>0</b>	<b>6</b>	<b>18</b>	<b>45</b>	<b>0</b>	<b>34</b>	<b>62</b>	<b>0</b>	<b>12</b>	<b>35</b>	<b>6</b>	<b>0</b>	<b>368</b>	<b>1</b>	<b>8</b>
VERNON CO - RURAL	12,564	455	39	4	26	0	2	2	8	0	3	15	21	0	25	31	0	0	0	0	0	274	0	5
NEVADA	8,110	308	52	0	3	0	2	24	6	0	3	3	24	0	9	31	0	12	35	6	0	94	1	3
<b>WARREN COUNTY</b>	<b>32,629</b>	<b>1,333</b>	<b>164</b>	<b>7</b>	<b>10</b>	<b>2</b>	<b>7</b>	<b>36</b>	<b>10</b>	<b>0</b>	<b>4</b>	<b>69</b>	<b>242</b>	<b>0</b>	<b>21</b>	<b>144</b>	<b>0</b>	<b>49</b>	<b>2</b>	<b>40</b>	<b>2</b>	<b>505</b>	<b>3</b>	<b>16</b>
WARREN CO - RURAL	19,392	437	75	1	5	0	4	13	2	0	3	64	92	0	13	65	0	5	0	11	0	78	0	6
MARTHASVILLE	1,129	13	2	0	1	0	1	0	0	0	0	0	0	0	0	0	0	0	0	2	0	7	0	0
TRUESDLE	717	37	4	0	0	0	0	0	0	0	0	0	6	0	1	2	0	1	1	1	0	21	0	0
WARRENTON	8,015	493	58	4	4	1	2	19	5	0	1	0	32	0	7	43	0	24	0	5	0	275	3	10
WRIGHT CITY	3,376	353	25	2	0	1	0	4	3	0	0	5	112	0	0	34	0	19	1	21	2	124	0	0
<b>WASHINGTON COUNTY</b>	<b>25,124</b>	<b>752</b>	<b>94</b>	<b>10</b>	<b>12</b>	<b>0</b>	<b>4</b>	<b>9</b>	<b>7</b>	<b>0</b>	<b>9</b>	<b>10</b>	<b>31</b>	<b>0</b>	<b>13</b>	<b>77</b>	<b>0</b>	<b>7</b>	<b>0</b>	<b>32</b>	<b>0</b>	<b>437</b>	<b>0</b>	<b>0</b>
WASHINGTON CO - RURAL	22,466	534	85	7	12	0	3	1	4	0	9	2	13	0	11	61	0	1	0	0	0	325	0	0
POTOSI	2,658	218	9	3	0	0	1	8	3	0	0	8	18	0	2	16	0	6	0	32	0	112	0	0
<b>WAYNE COUNTY</b>	<b>13,391</b>	<b>716</b>	<b>40</b>	<b>2</b>	<b>21</b>	<b>0</b>	<b>18</b>	<b>6</b>	<b>11</b>	<b>0</b>	<b>4</b>	<b>60</b>	<b>237</b>	<b>0</b>	<b>13</b>	<b>121</b>	<b>1</b>	<b>12</b>	<b>0</b>	<b>19</b>	<b>0</b>	<b>148</b>	<b>1</b>	<b>2</b>
WAYNE COUNTY RURAL	10,750	610	17	2	21	0	18	5	10	0	3	60	214	0	13	112	1	5	0	0	0	129	0	0
PIEDMONT	1,961	95	22	0	0	0	0	1	1	0	1	0	18	0	0	8	0	6	0	18	0	17	1	2
GREENVILLE	490	11	1	0	0	0	0	0	0	0	0	0	5	0	0	1	0	1	0	1	0	2	0	0
MILL SPRING	190	0	0	0	0	0	0	0	0	0	0	0	0	0	0	0	0	0	0	0	0	0	0	0
<b>WEBSTER COUNTY</b>	<b>36,748</b>	<b>1,086</b>	<b>183</b>	<b>11</b>	<b>44</b>	<b>0</b>	<b>17</b>	<b>10</b>	<b>12</b>	<b>0</b>	<b>13</b>	<b>35</b>	<b>266</b>	<b>0</b>	<b>71</b>	<b>134</b>	<b>0</b>	<b>23</b>	<b>7</b>	<b>34</b>	<b>0</b>	<b>216</b>	<b>0</b>	<b>10</b>
WEBSTER CO - RURAL	23,660	723	125	10	41	0	15	0	11	0	13	24	198	0	44	74	0	4	1	2	0	152	0	9
MARSHFIELD	6,696	143	25	1	1	0	1	4	0	0	0	4	19	0	11	27	0	5	0	16	0	29	0	0
SEYMOUR	1,928	61	12	0	0	0	0	2	0	0	0	0	10	0	12	3	0	1	5	5	0	11	0	0
FORDLAND	795	31	3	0	1	0	1	0	0	0	0	4	11	0	3	5	0	0	1	0	0	2	0	0
NIANGUA	403	0	0	0	0	0	0	0	0	0	0	0	0	0	0	0	0	0	0	0	0	0	0	0
ROGERSVILLE	3,266	128	18	0	1	0	0	4	1	0	0	3	28	0	1	25	0	13	0	11	0	22	0	1
<b>WORTH COUNTY</b>	<b>2,060</b>	<b>28</b>	<b>0</b>	<b>0</b>	<b>0</b>	<b>0</b>	<b>0</b>	<b>0</b>	<b>0</b>	<b>0</b>	<b>1</b>	<b>1</b>	<b>7</b>	<b>0</b>	<b>4</b>	<b>3</b>	<b>0</b>	<b>0</b>	<b>0</b>	<b>0</b>	<b>0</b>	<b>12</b>	<b>0</b>	<b>0</b>
WORTH CO - RURAL	2,060	28	0	0	0	0	0	0	0	0	1	1	7	0	4	3	0	0	0	0	0	12	0	0
<b>WRIGHT COUNTY</b>	<b>18,786</b>	<b>635</b>	<b>34</b>	<b>4</b>	<b>14</b>	<b>1</b>	<b>8</b>	<b>29</b>	<b>24</b>	<b>0</b>	<b>8</b>	<b>29</b>	<b>137</b>	<b>0</b>	<b>41</b>	<b>88</b>	<b>0</b>	<b>11</b>	<b>13</b>	<b>39</b>	<b>0</b>	<b>152</b>	<b>3</b>	<b>0</b>
WRIGHT CO - RURAL	11,506	329	9	4	7	0	6	22	17	0	5	21	80	0	28	49	0	1	4	6	0	70	0	0
HARTVILLE	606	25	2	0	0	0	0	1	0	0	0	0	7	0	2	2	0	0	4	4	0	0	3	0
MANSFIELD	1,280	43	2	0	0	0	0	2	0	0	0	0	1	0	2	3	0	8	0	16	0	9	0	0
MOUNTAIN GROVE	4,741	235	21	0	7	1	2	4	7	0	3	8	49	0	9	34	0	1	5	13	0	71	0	0
NORWOOD	653	3	0	0	0	0	0	0	0	0	0	0	0	0	0	0	0	1	0	0	0	2	0	0
<b>ST. LOUIS CITY</b>	<b>318,563</b>	<b>18,708</b>	<b>2,069</b>	<b>165</b>	<b>193</b>	<b>1</b>	<b>630</b>	<b>772</b>	<b>808</b>	<b>19</b>	<b>202</b>	<b>385</b>	<b>3,029</b>	<b>6</b>	<b>51</b>	<b>240</b>	<b>0</b>	<b>576</b>	<b>0</b>	<b>2,521</b>	<b>287</b>	<b>6,754</b>	<b>0</b>	<b>0</b>
<b>TOTAL</b>	<b>6,044,171</b>	<b>236,254</b>	<b>27,803</b>	<b>1,627</b>	<b>2,713</b>	<b>301</b>	<b>2,595</b>	<b>4,785</b>	<b>3,159</b>	<b>175</b>	<b>1,584</b>	<b>4,829</b>	<b>32,699</b>	<b>192</b>	<b>3,304</b>	<b>23,441</b>	<b>120</b>	<b>8,389</b>	<b>612</b>	<b>11,473</b>	<b>448</b>	<b>102,674</b>	<b>1,084</b>	<b>2,247</b>



TABLE 6.2.2  
MISSOURI UNIFORM CRIME REPORTING PROGRAM  
PART II ARRESTS BY AGE, SEX, AND CRIME  
2013

Reportable Offense	Sex	Under 10	10-12	13-14	15-18	19-24	25-29	30-34	35-39	40-44	45-49	50-54	55-59	60-64	65 and Over	Total
Simple (Non-Aggravated) Assaults	Male	129	359	600	1,963	4,045	3,059	2,678	2,064	1,726	1,364	1,142	576	240	168	20,113
	Female	24	124	367	1,106	1,751	1,097	963	698	538	442	345	151	44	40	7,690
Forgery and Counterfeiting	Male	0	0	1	39	215	171	173	130	91	56	49	31	9	6	971
	Female	0	0	0	22	153	127	150	80	69	28	19	7	0	1	656
Fraud	Male	0	1	4	52	330	239	232	181	138	137	96	44	21	14	1,489
	Female	0	2	5	29	267	220	242	165	125	67	52	19	22	13	1,228
Embezzlement	Male	0	0	0	11	64	25	12	16	6	6	7	3	3	1	154
	Female	0	0	0	19	55	18	18	5	14	7	6	3	2	0	147
Stolen Property (Buy, Sell, and/or Receive)	Male	0	7	56	293	600	277	267	165	112	100	71	35	12	10	2,005
	Female	0	2	19	55	159	104	94	65	41	25	17	5	3	1	590
Vandalism	Male	32	127	211	726	946	495	381	235	186	139	114	61	23	14	3,690
	Female	5	19	43	136	298	181	153	82	65	55	24	21	5	9	1,096
Weapons Charges	Male	7	38	68	367	740	448	392	211	176	148	148	94	37	38	2,912
	Female	1	5	7	17	48	42	38	29	16	11	20	6	3	4	247
Prostitution or Commercialized Vice	Male	0	1	1	1	10	12	11	10	9	7	5	6	3	5	81
	Female	0	0	0	2	28	17	18	5	8	13	3	0	0	0	94
Sex Offenses	Male	22	41	114	177	243	140	143	123	114	91	92	68	53	45	1,466
	Female	3	9	12	29	22	6	7	10	7	5	3	3	2	0	118
<b>DRUG SALE/MANUFACTURING</b>																
Opium or Cocaine and their Derivatives	Male	0	0	3	19	99	89	86	52	33	12	21	8	8	3	433
	Female	0	0	0	4	43	32	21	20	12	3	8	2	0	0	145
Marijuana	Male	0	5	22	179	426	200	144	93	57	39	26	26	6	7	1,230
	Female	0	0	4	27	69	43	29	21	11	15	9	5	0	0	233
Synthetic Narcotics	Male	0	4	4	30	102	84	81	49	36	37	36	19	6	6	494
	Female	0	0	4	8	48	20	43	24	26	18	9	3	1	1	205
Dangerous Non-Narcotic Drugs	Male	1	3	2	68	299	268	281	191	156	104	93	39	14	4	1,523
	Female	0	1	4	19	99	123	109	70	50	47	27	14	3	2	568
<b>DRUG POSSESSION</b>																
Opium or Cocaine and their Derivatives	Male	0	2	5	61	392	330	276	158	81	85	65	42	14	2	1,513
	Female	0	0	1	23	222	172	147	69	51	23	16	9	2	0	735

TABLE 6.2.2  
MISSOURI UNIFORM CRIME REPORTING PROGRAM  
PART II ARRESTS BY AGE, SEX, AND CRIME  
2013

Reportable Offense	Sex	Under 10	10-12	13-14	15-18	19-24	25-29	30-34	35-39	40-44	45-49	50-54	55-59	60-64	65 and Over	Total
Marijuana	Male	2	31	170	2,715	5,695	2,363	1,608	887	598	502	387	217	83	33	15,291
	Female	0	9	54	605	1,445	685	515	317	224	145	108	54	8	2	4,171
Synthetic Narcotics	Male	0	0	14	120	456	341	276	196	155	97	83	41	11	2	1,792
	Female	0	0	4	45	212	156	181	125	70	63	34	11	0	2	903
Other Dangerous Non-Narcotic Drugs	Male	0	4	26	325	1,502	1,113	1,041	691	497	391	324	148	39	17	6,118
	Female	0	3	9	105	528	419	457	244	221	137	73	21	4	0	2,221
Gambling	Male	0	0	0	3	28	25	15	13	12	7	7	5	2	6	123
	Female	0	0	0	1	13	7	10	7	9	5	6	4	5	2	69
Offenses Against the Family and Children	Male	3	3	8	40	268	346	444	397	306	179	143	52	19	22	2,230
	Female	4	2	6	19	187	199	239	177	103	70	43	10	9	6	1,074
Driving Under the Influence	Male	0	0	0	424	4,223	3,423	2,541	1,963	1,740	1,572	1,481	899	487	352	19,105
	Female	0	0	0	141	1,562	1,107	952	662	633	564	471	240	104	55	6,491
Boating Under the Influence	Male	0	0	0	1	20	23	11	13	9	8	8	14	1	0	108
	Female	0	0	0	0	3	2	1	0	0	1	3	2	0	0	12
Liquor Law Violations	Male	0	6	40	1,846	2,534	251	187	154	167	224	213	125	45	22	5,814
	Female	0	7	37	972	1,120	105	78	71	64	64	24	18	6	9	2,575
Drunkenness	Male	0	0	1	40	77	61	52	41	47	64	69	32	13	4	501
	Female	0	1	0	13	21	7	17	12	13	12	9	4	2	0	111
Disorderly Conduct	Male	34	141	272	948	1,925	1,122	876	634	529	493	493	300	167	104	8,038
	Female	5	60	160	431	882	488	408	272	191	224	162	78	41	33	3,435
Vagrancy	Male	0	2	12	27	20	27	57	39	30	37	48	34	7	7	347
	Female	1	1	4	8	8	13	12	16	16	7	8	4	3	0	101
All Other Offenses	Male	86	165	475	4,486	19,675	13,451	10,429	7,038	5,548	4,773	3,734	2,054	983	850	73,747
	Female	27	68	208	1,414	7,722	5,429	4,666	3,122	2,279	1,722	1,137	620	269	270	28,953
Curfew and Loitering Law Under 18	Male	1	32	207	461	0	0	0	0	0	0	0	0	0	0	701
	Female	0	19	103	261	0	0	0	0	0	0	0	0	0	0	383
Runaways Under 18	Male	22	114	314	673	0	0	0	0	0	0	0	0	0	0	1,123
	Female	8	67	341	708	0	0	0	0	0	0	0	0	0	0	1,124
<b>TOTAL</b>		<b>417</b>	<b>1,485</b>	<b>4,022</b>	<b>22,314</b>	<b>61,899</b>	<b>39,202</b>	<b>32,262</b>	<b>22,112</b>	<b>17,415</b>	<b>14,445</b>	<b>11,591</b>	<b>6,287</b>	<b>2,844</b>	<b>2,192</b>	<b>238,487</b>

**TABLE 6.2.3**  
**MISSOURI UNIFORM CRIME REPORTING PROGRAM**  
**PART II ARRESTS BY CRIME TYPE AND RACE**  
**2013**

Reportable Offense	WHITE	BLACK	ASIAN	AMERICAN INDIAN / ALASKAN NATIVE	PACIFIC ISLANDER	TOTAL
Simple (Non-Aggravated) Assaults	17,901	9,596	105	162	30	27,794
Forgery and Counterfeiting	1,038	574	6	9		1,627
Fraud	1,864	815	16	18	3	2,716
Embezzlement	157	137	2	5		301
Stolen Property (Buy, Sell, and/or Receive)	1,375	1,206	5	9		2,595
Vandalism	2,855	1,891	10	15	13	4,784
Weapons Charges	1,484	1,598	6	71		3,159
Prostitution or Commercialized Vice	95	70	5	1		171
Sex Offenses (Except Rape and Prostitution)	1,132	428	12	9	3	1,584
<b>DRUG SALE/MANUFACTURING</b>						
Opium or Cocaine and their Derivatives	273	298	5	3		579
Marijuana	852	600	3	7	1	1,463
Synthetic Narcotics	620	74		5		699
Dangerous Non-Narcotic Drugs	1,634	421	25	8	3	2,091
<b>DRUG POSSESSION</b>						
Opium or Cocaine and their Derivatives	1,627	613	4	3	1	2,248
Marijuana	13,556	5,763	61	69	8	19,457
Synthetic Narcotics	2,436	245	2	12		2,695
Other Dangerous Non-Narcotic Drugs	5,805	2,501	16	17	2	8,341
Gambling	125	43	24			192
Offenses Against the Family and Children	2,317	958	8	18	3	3,304
Driving Under the Influence	22,400	2,942	112	96	37	25,587
Boating Under the Influence	119	1				120
Liquor Law Violations	7,183	1,136	38	18	12	8,387
Drunkenness	499	107	1	4		611
Disorderly Conduct	6,062	5,299	36	62	14	11,473
Vagrancy	222	224	1		1	448
All Other Offenses	61,543	39,920	481	670	56	102,670
Curfew and Loitering Law Under 18	684	394	6			1,084
Runaways Under 18	1,299	938	9		1	2,247
<b>TOTAL</b>	<b>157,157</b>	<b>78,792</b>	<b>999</b>	<b>1,291</b>	<b>188</b>	<b>238,427</b>

Unknown race is not included



## **7.0 MISSOURI LAW ENFORCEMENT OFFICERS KILLED**

A series of tables and figures is presented related to the number of sworn law enforcement officers killed in the line of duty in the state of Missouri. The purpose of these displays is to provide an appreciation of the extent and nature of this serious problem and to increase the awareness of the sacrifice made by the law enforcement community in protecting the lives, rights, and property of Missouri citizens.



## 7.1 MISSOURI LAW ENFORCEMENT OFFICERS KILLED

The information in this section is based on monthly reports submitted by law enforcement agencies to Missouri's Uniform Crime Reporting Program. Additional information on officers killed was also obtained from field investigations conducted by the FBI and reported in the Law Enforcement Officers Killed and Assaulted publications.

Officers killed in the line of duty include those officers killed by felonious acts, as well as by accident or negligence. Excluded from this section are fatalities resulting from activities not within the official realm of law enforcement duties or deaths attributed to natural causes. It should be noted that this section contains statistics relative to felonious and accidental line-of-duty deaths of duly sworn state, county, and local law enforcement officers having full arrest powers.

### 2013 Summary

- *In 2013, no officer was killed feloniously and one accidentally in the line of duty in the state of Missouri.*
- *Since 2004, 32 officers have been killed in the line of duty. Of these, 43.8% were killed by felonious acts and the other 56.3% were killed in accidents or by negligence.*

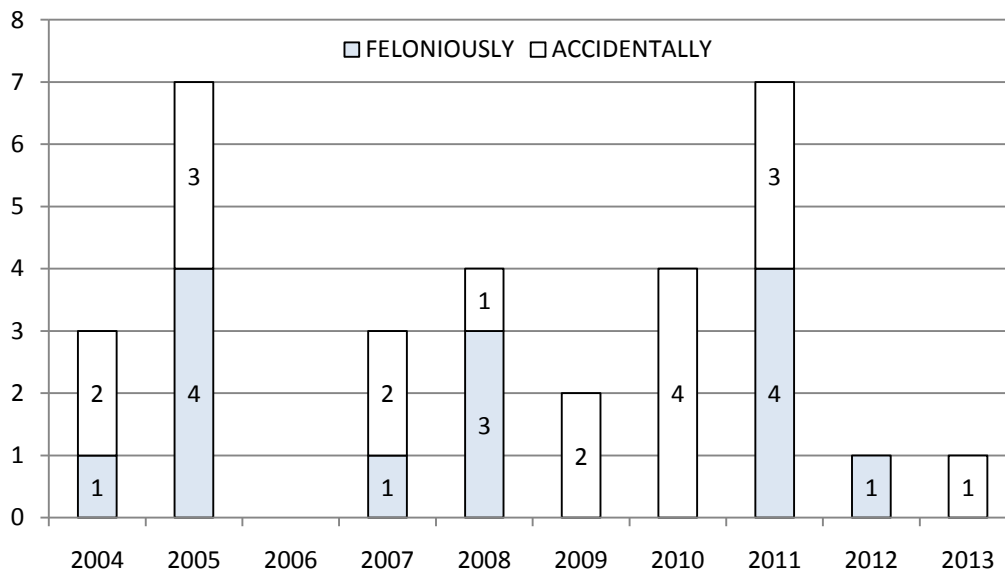




**TABLE 7.1.1  
LAW ENFORCEMENT OFFICERS KILLED IN THE LINE OF DUTY  
STATE OF MISSOURI  
2004 - 2013**

YEAR	NUMBER KILLED FELONIOUSLY	NUMBER KILLED ACCIDENTALLY	TOTAL NUMBER KILLED
2004	1	2	3
2005	4	3	7
2006	0	0	0
2007	1	2	3
2008	3	1	4
2009	0	2	2
2010	0	4	4
2011	4	3	7
2012	1	0	1
2013	0	1	1
<b>TOTAL</b>	<b>14</b>	<b>18</b>	<b>32</b>

**FIGURE 7.1.1  
LAW ENFORCEMENT OFFICERS KILLED  
IN THE LINE OF DUTY, STATE OF MISSOURI  
2004 - 2013**





## **8.0 MISSOURI LAW ENFORCEMENT OFFICERS ASSAULTED**

A series of tables and figures is presented on sworn law enforcement officers assaulted in the line of duty in the state of Missouri. These displays have been included to provide a better perspective of the risks law enforcement officers face in performing their duties and to assist in formulating policies and procedures which may reduce these risks in the future.



## 8.1 MISSOURI LAW ENFORCEMENT OFFICERS ASSAULTED

Data in this section are based on monthly reports of officer assaults submitted by law enforcement agencies to Missouri's Uniform Crime Reporting Program. Officer assaults are defined as any unlawful attack by a person on a law enforcement officer in the performance of their duty. Officer assaults include those assaults which result in serious injury to the officer, all assaults in which the assailant used a weapon which could have caused serious injury or death, and assaults on officers beyond mere verbal abuse or minor resistance to an arrest. Assaults resulting in the death of a law enforcement officer are not included in this section, but can be found in Section 7.0 of this report. Assaults committed on federal law enforcement officers in the state of Missouri are not included in this section.

### 2013 SUMMARY ANALYSIS

- *In 2013, 2,328 officer assaults were reported.*
- *For every 100 officers in the state of Missouri, there were 16.3% assaults in 2013.*
- *Of the 2,328 officer assaults in 2013, 522 or 22.4% resulted in injury to an officer.*
- *One officer was assaulted in the state every 3.8 hours in 2013. In addition, one assault resulting in the injury of an officer occurred every 16.8 hours.*
- *In 2013, the clearance rate for officer assaults in the state was 85.3 compared to 84.5 in 2012.*
- *In 2013, 80.5% of all assaults on officers involved physical force and 19.5% involved a weapon.*
- *Of all officer assaults in 2013, 48.7% occurred between 8:00 p.m. and 3:59 a.m.*
- *The situation resulting in the greatest number of officer assaults in 2013 was disturbance calls accounting for 30.0% of the total.*



**FIGURE 8.1.1  
MISSOURI LAW ENFORCEMENT ASSAULT CLOCK<sup>1</sup>  
2013**



**ONE ASSAULT ON A LAW ENFORCEMENT OFFICER OCCURRED EVERY 3.8 HOURS.**



**ONE ASSAULT RESULTING IN INJURY TO A LAW ENFORCEMENT OFFICER OCCURRED EVERY 16.8 HOURS.**

<sup>1</sup>The Law Enforcement Assault Clock should be viewed with care. It is designed to convey annual reported officer assault activity by showing its relative frequency of occurrence. This method of display should not be taken to imply regularity in the commission of officer assaults; rather it represents the annual ratio of officer assaults to fixed time intervals.

**MISSOURI LAW ENFORCEMENT  
OFFICERS ASSAULTED SUMMARY  
2012 AND 2013**

YEAR	ASSAULTS	ASSAULTS / 100 OFFICERS	ASSAULT CLEARANCE RATE
2012	2,317	15.8	84.5
2013	2,328	16.3	85.3
Percent of Change	0.5	3.0	0.9

**TABLE 8.1.1  
LAW ENFORCEMENT OFFICER ASSAULTS AND ASSAULT RATES  
STATE OF MISSOURI  
2009 - 2013**

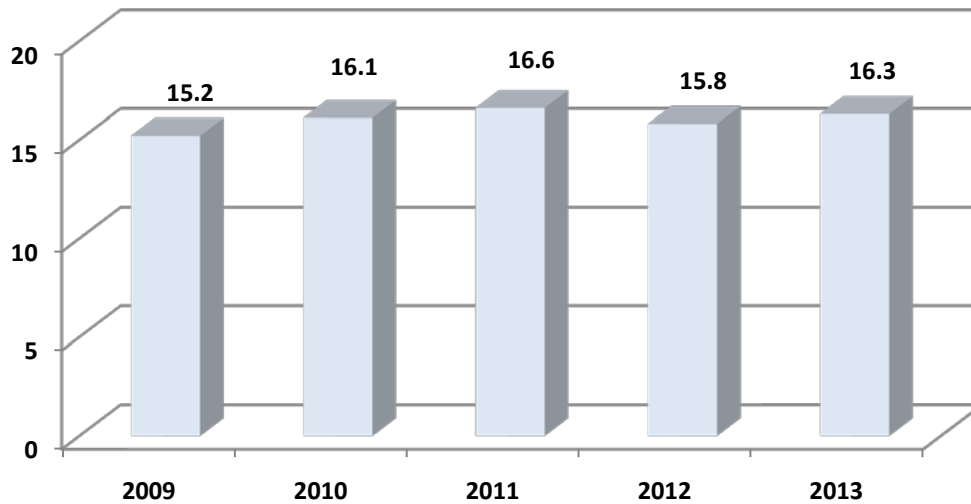
YEAR	NUMBER OF REPORTING AGENCIES	ASSAULTS PER 100 OFFICERS	ASSAULT CLEARANCE RATE	ASSAULTS		
				WITH INJURY	WITHOUT INJURY	TOTAL
2009	632	15.2	83.9	436	1,761	<b>2,197</b>
				19.8%	80.2%	<b>100.0%</b>
2010	633	16.1	79.8	443	1,923	<b>2,366</b>
				18.7%	81.3%	<b>100.0%</b>
2011	636	16.6	85.5	507	1,921	<b>2,428</b>
				20.9%	79.1%	<b>100.0%</b>
2012	638	15.8	84.5	448	1,869	<b>2,317</b>
				19.3%	80.7%	<b>100.0%</b>
2013	636	16.3	85.3	522	1,806	<b>2,328</b>
				22.4%	77.6%	<b>100.0%</b>



**TABLE 8.1.2**  
**LAW ENFORCEMENT OFFICER ASSAULTS BY TYPE OF WEAPON**  
**STATE OF MISSOURI**  
**2009 - 2013**

TYPE OF WEAPON	2009	2010	2011	2012	2013	TOTAL	PERCENT OF TOTAL
Firearms	102	152	121	140	145	660	5.7%
Knife / Cutting Instruments	35	38	35	34	33	175	1.5%
Other Weapons	316	269	281	294	273	1,433	12.3%
Physical Force	1,744	1,907	1,991	1,849	1,877	9,368	80.5%
<b>TOTAL</b>	<b>2,197</b>	<b>2,366</b>	<b>2,428</b>	<b>2,317</b>	<b>2,328</b>	<b>11,636</b>	<b>100.0%</b>

**FIGURE 8.1.2**  
**LAW ENFORCEMENT OFFICER ASSAULT RATES, STATE OF MISSOURI**  
**2009 - 2013**



**TABLE 8.1.3**  
**LAW ENFORCEMENT OFFICER ASSAULTS BY POPULATION GROUP**  
**STATE OF MISSOURI**  
**2013**

LOCAL AGENCIES BY POPULATION SERVED	NUMBER ASSAULTED	PERCENT OF TOTAL	CLEARANCE RATE
250,000 +	682	29.3	85.6
100,000 - 249,999	297	12.8	72.7
50,000 - 99,999	163	7.0	88.3
25,000 - 49,999	118	5.1	92.4
10,000 - 24,999	285	12.2	84.9
2,500 - 9,999	191	8.2	82.2
Under 2,500	78	3.4	85.9
Sheriff's Dept. -- County Police Suburban	331	14.2	97.3
Sheriff's Dept. -- Rural	146	6.3	80.8
Unknown	37	1.6	70.3
<b>TOTAL</b>	<b>2,328</b>	<b>100.0</b>	<b>85.3</b>

**TABLE 8.1.4**  
**LAW ENFORCEMENT OFFICER ASSAULTS, OCCURRENCE OF INJURY BY TYPE OF WEAPON**  
**STATE OF MISSOURI**  
**2013**

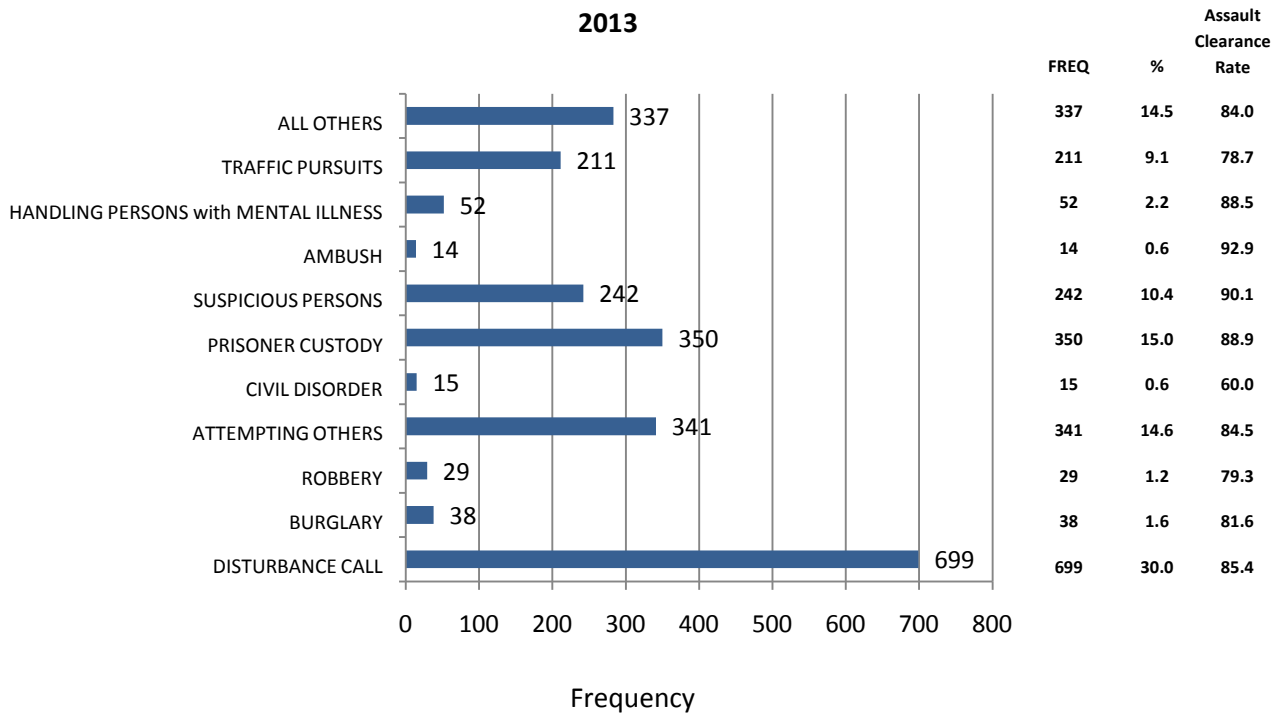
TYPE OF WEAPON	WITH INJURY		WITHOUT INJURY		TOTAL	PERCENT OF TOTAL
	NUMBER	PERCENT OF TOTAL	NUMBER	PERCENT OF TOTAL		
Firearms	14	2.7	131	7.3	145	6.2
Knife / Cutting Instruments	6	1.1	27	1.5	33	1.4
Other Weapons	69	13.2	204	11.3	273	11.7
Physical Force	433	83.0	1,444	80.0	1,877	80.6
<b>TOTAL</b>	<b>522</b>	<b>100.0</b>	<b>1,806</b>	<b>100.0</b>	<b>2,328</b>	<b>100.0</b>

**TABLE 8.1.5  
LAW ENFORCEMENT OFFICER ASSAULTS, TYPE OF ASSIGNMENT<sup>1</sup>  
BY TYPE OF CIRCUMSTANCE, STATE OF MISSOURI  
2013**

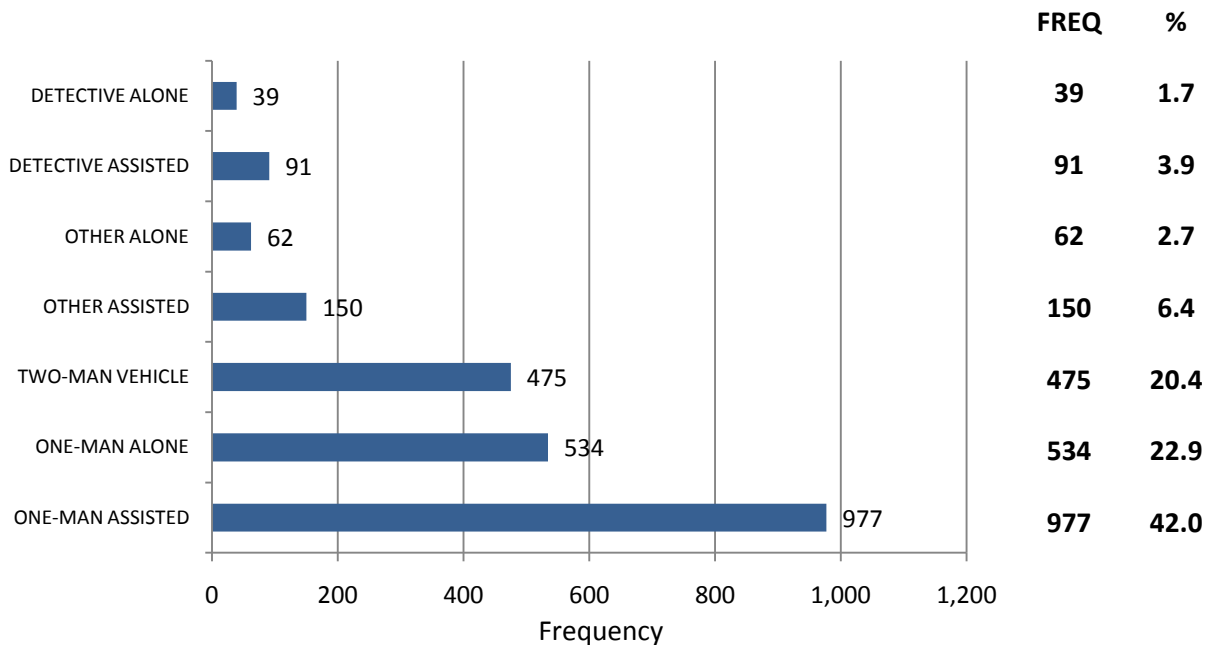
TYPE OF CIRCUMSTANCE	TWO-MAN VEHICLE	ONE-MAN VEHICLE		SPECIAL ASSIGNMENT		OTHER ASSIGNMENT		TOTAL
		ALONE	ASSISTED	ALONE	ASSISTED	ALONE	ASSISTED	
Disturbance Call	114	152	363	10	19	10	31	699
Percent	16.3	21.7	51.9	1.4	2.7	1.4	4.4	100.0
Burglary	5	7	5	3	12	1	5	38
Percent	13.2	18.4	13.2	7.9	31.6	2.6	13.2	100.0
Robbery	8	7	10	0	1	0	3	29
Percent	27.6	24.1	34.5	0.0	3.4	0.0	10.3	100.0
Attempting Other	71	83	120	6	18	14	29	341
Percent	20.8	24.3	35.2	1.8	5.3	4.1	8.5	100.0
Civil Disorder	3	2	5	0	2	3	0	15
Percent	20.0	13.3	33.3	0.0	13.3	20.0	0.0	100.0
Prisoner Custody	36	70	181	5	9	6	43	350
Percent	10.3	20.0	51.7	1.4	2.6	1.7	12.3	100.0
Suspicious Persons	66	65	88	2	4	7	10	242
Percent	27.3	26.9	36.4	.8	1.7	2.9	4.1	100.0
Ambush	6	2	5	0	0	1	0	14
Percent	42.9	14.3	35.7	0.0	0.0	7.1	0.0	100.0
Mentally Deranged	5	6	39	1	1	0	0	52
Percent	9.6	11.5	75.0	1.9	1.9	0.0	0.0	100.0
Traffic Pursuits	66	61	74	1	6	1	2	211
Percent	31.3	28.9	35.1	0.5	2.8	0.5	0.9	100.0
All Other	95	79	87	11	19	19	27	337
Percent	28.2	23.4	25.8	3.3	5.6	5.6	8.0	100.0
<b>TOTAL</b>	<b>475</b>	<b>534</b>	<b>977</b>	<b>39</b>	<b>91</b>	<b>62</b>	<b>150</b>	<b>2,328</b>
<b>Percent</b>	<b>20.4</b>	<b>22.9</b>	<b>42.0</b>	<b>1.7</b>	<b>3.9</b>	<b>2.7</b>	<b>6.4</b>	<b>100.0</b>

<sup>1</sup> Assignment categories are further defined in the Glossary.

**FIGURE 8.1.3  
LAW ENFORCEMENT OFFICER ASSAULTS BY TYPE OF ACTIVITY  
STATE OF MISSOURI  
2013**

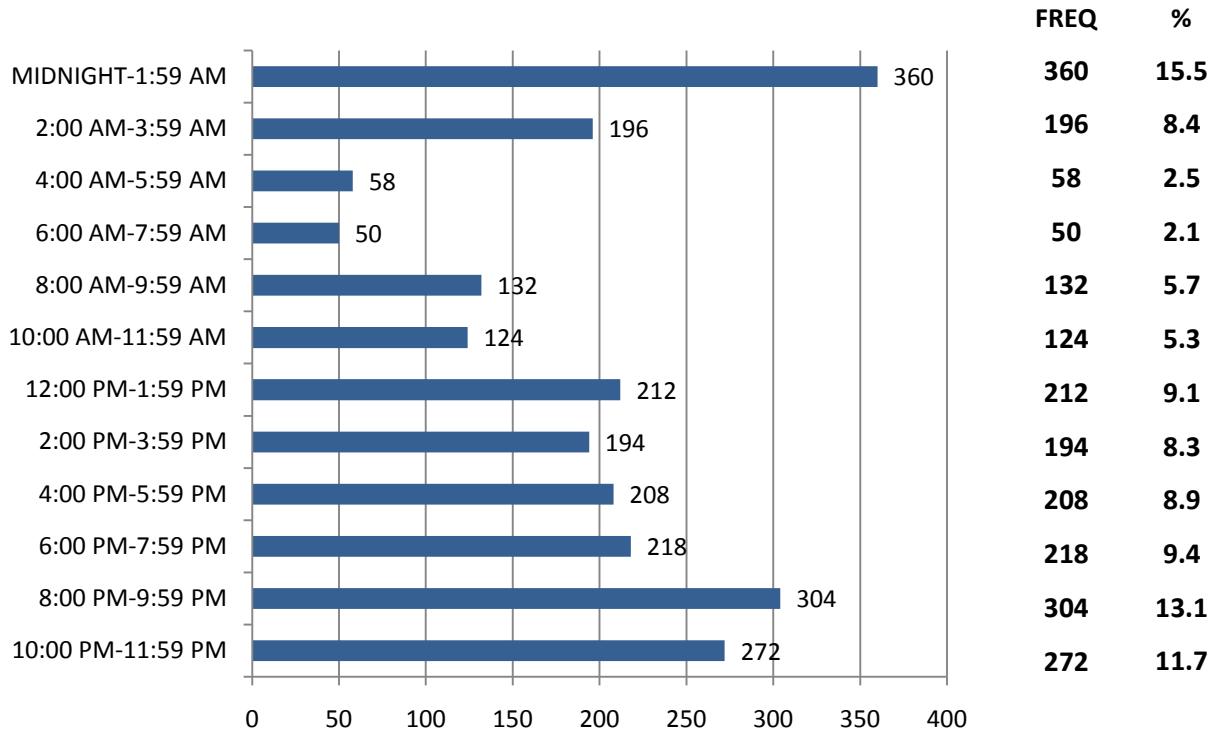


**FIGURE 8.1.4  
LAW ENFORCEMENT OFFICER ASSAULTS BY TYPE OF ASSIGNMENT<sup>1</sup>  
STATE OF MISSOURI  
2013**



<sup>1</sup>Assignment categories are further defined in the Glossary.

**FIGURE 8.1.5  
LAW ENFORCEMENT OFFICER ASSAULTS, TWENTY-FOUR HOUR ANALYSIS  
STATE OF MISSOURI  
2013**





## **9.0 MISSOURI LAW ENFORCEMENT EMPLOYMENT**

A series of tables presents data on law enforcement personnel resources in the state of Missouri. The purpose of these displays is to provide an assessment of the amount and general composition of law enforcement resources available in the state.





## 9.1 MISSOURI LAW ENFORCEMENT EMPLOYMENT

Data in this section are drawn from annual reports on employment submitted by law enforcement agencies to Missouri's Uniform Crime Reporting Program. Employment figures include full-time sworn officers with full arrest powers and civilian employees an agency has on its payroll as of October 31 of each year. They do not include part-time or auxiliary officers. This section does not include employment data for federal law enforcement agencies whose jurisdictional responsibilities encompass the state of Missouri.

### 2013 Summary

- *Of the 20,204 full-time employees of Missouri law enforcement agencies, 71.7% were sworn officers and 28.3% were civilians.*
- *62.2% of the full-time officers work for municipal police departments, 24.3% work for county sheriff departments, 11.1% work for state agencies, and 2.4% work for college / university police departments.*

**TABLE 9.1.1  
LAW ENFORCEMENT SWORN EMPLOYEES BY POPULATION GROUP  
STATE OF MISSOURI  
2009 - 2013**

	2009	2010	2011	2012	2013
<b><u>State Agencies</u></b>					
Highway Patrol	1,195	1,222	1,246	1,257	1,290
Capitol Police	30	28	28	28	29
Conservation	198	180	189	200	195
Fire Marshal	21	21	22	21	20
Liquor Control	29	10	15	16	13
Park Rangers	44	39	40	42	41
Dept. of Social Serv.	-	-	-	9	9
Dept. of Revenue	-	-	-	-	11
<b><u>Local Agencies by Population Served</u></b>					
250,000+	2,800	2,767	2,750	2,595	2,654
100,000 - 249,000	509	499	667	663	669
50,000 - 99,999	691	890	841	830	739
25,000 - 49,999	1,003	813	774	730	800
10,000 - 24,999	1,433	1,621	1,629	1,646	1,704
2,500 - 9,999	1,799	1,700	1,584	1,585	1,628
Less Than 2,500	963	901	1,064	1,025	816
Rural Sheriff	2,194	2,168	2,167	2,013	2,132
Urban Sheriff / County PD	1,440	1,446	1,348	1,367	1,386
<b><u>Higher Education Police Agencies</u></b>					
Colleges / Universities	220	225	261	270	345
<b>TOTAL</b>	<b>14,663</b>	<b>14,613</b>	<b>14,625</b>	<b>14,304</b>	<b>14,481</b>

**TABLE 9.1.2  
LAW ENFORCEMENT CIVILIAN EMPLOYEES BY POPULATION GROUP  
STATE OF MISSOURI  
2009 - 2013**

	2009	2010	2011	2012	2013
<b><u>State Agencies</u></b>					
Highway Patrol	1,095	1,102	1,112	1,092	1,104
Capitol Police	6	3	3	3	3
Conservation	9	8	10	8	8
Fire Marshal	2	1	2	2	2
Liquor Control	3	11	1	1	1
Park Rangers	1	1	1	1	1
Dept. of Social Serv.	-	-	-	4	4
Dept. of Revenue	-	-	-	-	5
<b><u>Local Agencies by Population Served</u></b>					
250,000+	1,156	1,146	1,131	1,140	1,125
100,000 - 249,000	171	170	183	186	185
50,000 - 99,999	218	283	260	287	257
25,000 - 49,999	266	229	211	184	227
10,000 - 24,999	371	377	394	410	415
2,500 - 9,999	418	393	354	358	369
Less Than 2,500	135	97	134	120	85
Rural Sheriff	831	925	1,284	1,186	1,258
Urban Sheriff / County PD	885	919	528	558	559
<b><u>Higher Education Police Agencies</u></b>					
Colleges / Universities	115	95	130	107	115
<b>TOTAL</b>	<b>5,705</b>	<b>5,763</b>	<b>5,738</b>	<b>5,647</b>	<b>5,723</b>

**TABLE 9.1.3  
LAW ENFORCEMENT SWORN AND CIVILIAN EMPLOYEES BY POPULATION GROUP  
STATE OF MISSOURI  
2009 - 2013**

	2009	2010	2011	2012	2013
<b><u>State Agencies</u></b>					
Highway Patrol	2,290	2,324	2,358	2,349	2,394
Capitol Police	36	31	31	31	32
Conservation	207	188	199	208	203
Fire Marshal	23	22	24	23	22
Liquor Control	32	21	16	17	14
Park Rangers	45	40	41	43	42
Dept. of Social Serv.	-	-	-	13	13
Dept. of Revenue	-	-	-	-	16
<b><u>Local Agencies by Population Served</u></b>					
250,000+	3,956	3,913	3,881	3,735	3,779
100,000 - 249,000	680	669	850	849	854
50,000 - 99,999	909	1,173	1,101	1,117	996
25,000 - 49,999	1,269	1,042	985	914	1,027
10,000 - 24,999	1,804	1,998	2,023	2,056	2,119
2,500 - 9,999	2,217	2,093	1,938	1,943	1,997
Less Than 2,500	1,098	998	1,198	1,145	901
Rural Sheriff	2,325	2,365	3,451	3,205	3,390
Urban Sheriff / County PD	3,025	3,093	1,876	1,925	1,945
<b><u>Higher Education Police Agencies</u></b>					
Colleges / Universities	335	320	391	377	460
<b>TOTAL</b>	<b>20,368</b>	<b>20,376</b>	<b>20,363</b>	<b>19,951</b>	<b>20,204</b>

**TABLE 9.1.4**  
**LAW ENFORCEMENT SWORN AND CIVILIAN EMPLOYEES BY SEX AND POPULATION GROUP**  
**STATE OF MISSOURI**  
**2013**

	POLICE OFFICERS (SWORN)			PERCENT OF TOTAL	CIVILIAN EMPLOYEES			PERCENT OF TOTAL	TOTAL EMPLOYEES	PERCENT OF TOTAL	OFFICERS/ 1,000 POP.
	MALE	FEMALE	TOTAL		MALE	FEMALE	TOTAL				
<b><u>State Agencies</u></b>											
Highway Patrol	1,221	69	1290	8.9%	497	607	1,104	19.3%	2,394	11.8%	0.0
Capitol Police	26	3	29	0.2%	0	3	3	0.1%	32	0.2%	0.0
Conservation	181	14	195	1.3%	0	8	8	0.1%	203	1.0%	0.0
Fire Marshal	20	0	20	0.1%	0	2	2	0.0%	22	0.1%	0.0
Liquor Control	10	3	13	0.1%	0	1	1	0.0%	14	0.1%	0.0
Park Rangers	40	1	41	0.3%	0	1	1	0.0%	42	0.2%	0.0
Dept. of Social Serv.	8	1	9	0.1%	0	4	4	0.1%	13	0.1%	0.0
Dept. of Revenue	10	1	11	0.1%	1	4	5	0.1%	16	0.1%	0.0
Colleges / Universities	304	41	345	2.4%	53	62	115	2.0%	460	2.3%	0.0
<b><u>Local Agencies by Population Served</u></b>											
250,000+	2,266	388	2,654	18.3%	433	692	1,125	19.7%	3,779	18.7%	4.8
100,000 - 249,000	608	61	669	4.6%	44	141	185	3.2%	854	4.2%	2.2
50,000 - 99,999	672	67	739	5.1%	72	185	257	4.5%	996	4.9%	2.1
25,000 - 49,999	719	81	800	5.5%	60	167	227	4.0%	1,027	5.1%	2.3
10,000 - 24,999	1,569	135	1,704	11.8%	106	309	415	7.3%	2,119	10.5%	2.9
2,500 - 9,999	1,496	132	1,628	11.2%	92	277	369	6.4%	1,997	9.9%	3.3
Less Than 2,500	770	46	816	5.6%	25	60	85	1.5%	901	4.5%	3.3
Rural Sheriff	1,925	207	2,132	14.7%	599	659	1,258	22.0%	3,390	16.8%	2.4
Urban Sheriff / County PD	1,236	150	1,386	9.6%	234	325	559	9.8%	1,945	9.6%	2.4
<b><u>Higher Education Police Agencies</u></b>											
Colleges / Universities	304	41	345	2.4%	53	62	115	2.0%	460	2.3%	0.0
<b>TOTAL</b>	<b>13,081</b>	<b>1,400</b>	<b>14,481</b>	<b>100.0%</b>	<b>2,216</b>	<b>3,507</b>	<b>5,723</b>	<b>100.0%</b>	<b>20,204</b>	<b>100.0%</b>	<b>2.4</b>



## **10.0 MISSOURI LAW ENFORCEMENT AGENCY EMPLOYMENT / ASSAULT ANALYSIS**

A series of tables summarizes the number of law enforcement employees, as well as assaults on sworn personnel associated with law enforcement jurisdictions reporting to Missouri's Uniform Crime Reporting Program. Data displays provide an overview of law enforcement personnel resources and the problem of officer assaults within Missouri communities.





## 10.1 MISSOURI LAW ENFORCEMENT AGENCY EMPLOYMENT / ASSAULT ANALYSIS

Officer assaults are defined as the unlawful attack by a person on a law enforcement officer in the performance of their duty. Officer assaults include those which result in serious injury to the sworn officer, all assaults in which the assailant used a weapon which could have caused serious injury or death, and assaults on officers beyond mere verbal abuse or minor resistance to an arrest. Assaults resulting in the death of a law enforcement officer are not included, but can be found in Section 8.0 of this report.

Employment information reflects a count of full-time sworn officers with full arrest powers and civilian employees the agency has on its payroll as of October 31 of each reporting year. It does not include part-time employees or auxiliary officers.

Population figures in this section are estimates based on the last census taken by the U.S. Census Bureau and represent the population associated with the reporting agency's jurisdiction. For rural counties, the figures represent the jurisdiction normally covered by sheriff departments and/or county police departments. These population figures are computed by subtracting the population of all incorporated municipalities within a county having their own law enforcement agencies from the total population of the county.

### 2013 Summary

- *Law enforcement agencies reported 20,204 full-time sworn and non-sworn personnel in 2013.*
- *In 2013, there were 14,481 full-time officers in Missouri.*
- *There were 2.4 sworn officers per 1,000 population in 2013.*



**TABLE 10.1.1**  
**LAW ENFORCEMENT EMPLOYMENT AND ASSAULTS**  
**BY REPORTING AGENCY**  
**2013**

Reporting Agency	Population	Total Index Offenses	Full-Time Officers			Full-Time Civilians			Total FTE	FT Officers / 1000 Pop.	# Index Crimes per FT Officer	Officer Assaults
			Male	Female	Total	Male	Female	Total				
<b>ADAIR COUNTY</b>	<b>25,632</b>	<b>808</b>	<b>42</b>	<b>3</b>	<b>45</b>	<b>10</b>	<b>6</b>	<b>16</b>	<b>61</b>	<b>2</b>	<b>18</b>	<b>4</b>
ADAIR CO - RURAL	8,103	192	11	0	11	9	3	12	23	1	17	0
KIRKSVILLE	17,529	550	24	2	26	1	2	3	29	1	21	4
TRUMAN STATE UNIV	0	66	7	1	8	0	1	1	9		8	0
<b>ANDREW COUNTY</b>	<b>17,475</b>	<b>221</b>	<b>20</b>	<b>5</b>	<b>25</b>	<b>4</b>	<b>6</b>	<b>10</b>	<b>35</b>	<b>1</b>	<b>9</b>	<b>0</b>
ANDREW CO- RURAL	9,885	153	14	3	17	4	6	10	27	2	9	0
SAVANNAH	5,113	46	5	1	6	0	0	0	6	1	8	0
COUNTRY CLUB VILLAGE	2,477	22	1	1	2	0	0	0	2	1	11	0
<b>ATCHISON COUNTY</b>	<b>5,487</b>	<b>33</b>	<b>9</b>	<b>2</b>	<b>11</b>	<b>0</b>	<b>5</b>	<b>5</b>	<b>16</b>	<b>2</b>	<b>3</b>	<b>0</b>
ATCHISON CO - RURAL	2,694	5	3	2	5	0	5	5	10	2	1	0
ROCK PORT	1,271	9	3	0	3	0	0	0	3	2	3	0
TARKIO	1,522	19	3	0	3	0	0	0	3	2	6	0
<b>AUDRAIN COUNTY</b>	<b>25,729</b>	<b>721</b>	<b>61</b>	<b>10</b>	<b>71</b>	<b>8</b>	<b>4</b>	<b>12</b>	<b>83</b>	<b>3</b>	<b>10</b>	<b>0</b>
AUDRAIN CO - RURAL	9,481	171	25	6	31	7	2	9	40	3	6	0
FARBER	318	0	0	0	0	0	0	0	0	0	0	0
MARTINSBURG	306	0	0	0	0	0	0	0	0	0	0	0
MEXICO	11,564	447	30	4	34	1	1	2	36	3	13	0
VANDALIA	4,060	103	6	0	6	0	1	1	7	1	17	0
<b>BARRY COUNTY</b>	<b>38,699</b>	<b>1,338</b>	<b>57</b>	<b>2</b>	<b>59</b>	<b>7</b>	<b>15</b>	<b>22</b>	<b>81</b>	<b>2</b>	<b>23</b>	<b>2</b>
BARRY CO - RURAL	22,228	546	20	0	20	6	8	14	34	1	27	0
CASSVILLE	3,255	272	9	2	11	0	0	0	11	3	25	2
MONETT	8,927	473	20	0	20	1	7	8	28	2	24	0
EXETER	767	10	1	0	1	0	0	0	1	1	0	0
PURDY	1,092	26	2	0	2	0	0	0	2	2	13	0
SELIGMAN	840	0	2	0	2	0	0	0	2	2	0	0
WASHBURN	433	3	0	0	0	0	0	0	0	0	0	0
WHEATON	693	4	2	0	2	0	0	0	2	3	2	0
BUTTERFIELD	464	4	1	0	1	0	0	0	1	2	4	0
<b>BARTON COUNTY</b>	<b>12,351</b>	<b>345</b>	<b>15</b>	<b>0</b>	<b>15</b>	<b>5</b>	<b>5</b>	<b>10</b>	<b>25</b>	<b>1</b>	<b>23</b>	<b>4</b>
BARTON CO - RURAL	7,089	184	5	0	5	5	3	8	13	1	37	3
LAMAR	4,511	152	10	0	10	0	2	2	12	2	15	1
LIBERAL	751	9	0	0	0	0	0	0	0	0	0	0
<b>BATES COUNTY</b>	<b>16,528</b>	<b>564</b>	<b>34</b>	<b>3</b>	<b>37</b>	<b>19</b>	<b>12</b>	<b>31</b>	<b>68</b>	<b>2</b>	<b>15</b>	<b>0</b>
BATES CO - RURAL	9,407	275	18	3	21	16	11	27	48	2	13	0
ADRIAN	1,633	44	3	0	3	0	0	0	3	2	15	0
BUTLER	4,137	203	10	0	10	3	1	4	14	2	20	0
RICH HILL	1,351	42	3	0	3	0	0	0	3	2	14	0
<b>BENTON COUNTY</b>	<b>18,956</b>	<b>505</b>	<b>28</b>	<b>1</b>	<b>29</b>	<b>6</b>	<b>1</b>	<b>7</b>	<b>36</b>	<b>2</b>	<b>17</b>	<b>7</b>
BENTON CO - RURAL	14,541	325	15	1	16	6	1	7	23	1	20	5
COLE CAMP	1,111	28	3	0	3	0	0	0	3	3	9	0
LINCOLN	1,183	36	3	0	3	0	0	0	3	3	12	0
WARSAW	2,121	116	7	0	7	0	0	0	7	3	17	2

**TABLE 10.1.1  
LAW ENFORCEMENT EMPLOYMENT AND ASSAULTS  
BY REPORTING AGENCY  
2013**

Reporting Agency	Population	Total Index Offenses	Full-Time Officers			Full-Time Civilians			Total FTE	FT Officers / 1000 Pop.	# Index Crimes per FT Officer	Officer Assaults
			Male	Female	Total	Male	Female	Total				
<b>BOLLINGER COUNTY</b>	<b>12,423</b>	<b>180</b>	<b>13</b>	<b>1</b>	<b>14</b>	<b>2</b>	<b>3</b>	<b>5</b>	<b>19</b>	<b>1</b>	<b>13</b>	<b>3</b>
BOLLINGER CO - RURAL	10,921	120	9	1	10	2	3	5	15	1	12	3
MARBLE HILL	1,502	60	4	0	4	0	0	0	4	3	15	0
<b>BOONE COUNTY</b>	<b>170,724</b>	<b>6,215</b>	<b>226</b>	<b>36</b>	<b>262</b>	<b>19</b>	<b>51</b>	<b>70</b>	<b>332</b>	<b>2</b>	<b>24</b>	<b>83</b>
BOONE CO - RURAL	45,679	838	52	6	58	3	10	13	71	1	14	7
CENTRALIA	4,169	103	7	1	8	1	4	5	13	2	13	1
COLUMBIA	114,587	4,792	128	24	152	7	26	33	185	1	32	69
STURGEON	901	1	2	0	2	0	0	0	2	2	1	0
UNIV OF MO - COLUMBIA	0	351	29	5	34	8	10	18	52	0	10	6
ASHLAND	3,844	97	6	0	6	0	1	1	7	2	16	0
HALLSVILLE	1,544	33	2	0	2	0	0	0	2	1	17	0
<b>BUCHANAN COUNTY</b>	<b>90,076</b>	<b>5,073</b>	<b>177</b>	<b>22</b>	<b>199</b>	<b>22</b>	<b>59</b>	<b>81</b>	<b>280</b>	<b>2</b>	<b>25</b>	<b>27</b>
BUCHANAN CO - RURAL	12,729	277	64	12	76	15	16	31	107	6	4	1
ST JOSEPH	77,347	4,728	103	10	113	7	41	48	161	1	42	26
MO WESTERN STATE COLLEGE	0	68	10	0	10	0	2	2	12	0	7	0
<b>BUTLER COUNTY</b>	<b>43,226</b>	<b>2,230</b>	<b>65</b>	<b>2</b>	<b>67</b>	<b>18</b>	<b>17</b>	<b>35</b>	<b>102</b>	<b>2</b>	<b>33</b>	<b>11</b>
BUTLER CO - RURAL	25,552	739	17	0	17	16	7	23	40	1	43	0
POPLAR BLUFF	17,216	1,469	42	2	44	1	10	11	55	3	33	11
QULIN	458	5	1	0	1	0	0	0	1	2	5	0
THREE RIVERS COMMUNITY CO	0	17	5	0	5	1	0	1	6	0	3	0
<b>CALDWELL COUNTY</b>	<b>9,071</b>	<b>151</b>	<b>14</b>	<b>1</b>	<b>15</b>	<b>3</b>	<b>4</b>	<b>7</b>	<b>22</b>	<b>2</b>	<b>10</b>	<b>1</b>
CALDWELL CO - RURAL	5,953	100	9	0	9	3	3	6	15	2	0	0
BRAYMER	849	10	1	0	1	0	0	0	1	1	10	0
HAMILTON	1,722	34	3	1	4	0	1	1	5	2	9	1
POLO	547	7	1	0	1	0	0	0	1	2	7	0
<b>CALLAWAY COUNTY</b>	<b>44,366</b>	<b>1,345</b>	<b>54</b>	<b>5</b>	<b>59</b>	<b>0</b>	<b>11</b>	<b>11</b>	<b>70</b>	<b>1</b>	<b>23</b>	<b>33</b>
CALLAWAY CO - RURAL	26,595	669	21	1	22	0	3	3	25	1	30	12
AUXVASSE	980	41	0	0	0	0	0	0	0	0	0	0
FULTON	12,713	544	26	2	28	0	7	7	35	2	19	21
NEW BLOOMFIELD	677	4	0	0	0	0	0	0	0	0	0	0
HOLTS SUMMIT	3,401	87	7	2	9	0	1	1	10	3	10	0
<b>CAMDEN COUNTY</b>	<b>43,900</b>	<b>888</b>	<b>99</b>	<b>13</b>	<b>112</b>	<b>12</b>	<b>45</b>	<b>57</b>	<b>169</b>	<b>3</b>	<b>8</b>	<b>6</b>
CAMDEN CO - RURAL	35,481	388	59	9	68	9	30	39	107	2	0	0
CAMDENTON	3,810	259	14	2	16	0	4	4	20	4	16	1
OSAGE BEACH	4,366	235	23	2	25	3	10	13	38	6	9	5
LINN CREEK	243	0	3	0	3	0	1	1	4	12	0	0
<b>CAPE GIRARDEAU COUNTY</b>	<b>77,491</b>	<b>2,866</b>	<b>140</b>	<b>17</b>	<b>157</b>	<b>26</b>	<b>38</b>	<b>64</b>	<b>221</b>	<b>2</b>	<b>18</b>	<b>22</b>
CAPE GIRARDEAU CO - RURAL	24,028	257	35	8	43	16	13	29	72	2	6	2
CAPE GIRARDEAU	38,716	2,276	71	3	74	8	10	18	92	2	31	17
JACKSON	14,307	283	20	2	22	0	9	9	31	2	13	2
DELTA	440	0	1	0	1	0	0	0	1	2	0	0
SOUTHEAST MO ST UNIV	0	50	13	4	17	2	6	8	25	0	3	1

**TABLE 10.1.1**  
**LAW ENFORCEMENT EMPLOYMENT AND ASSAULTS**  
**BY REPORTING AGENCY**  
**2013**

Reporting Agency	Population	Total Index Offenses	Full-Time Officers			Full-Time Civilians			Total FTE	FT Officers / 1000 Pop.	# Index Crimes per FT Officer	Officer Assaults
			Male	Female	Total	Male	Female	Total				
<b>CARROLL COUNTY</b>	<b>9,043</b>	<b>155</b>	<b>14</b>	<b>3</b>	<b>17</b>	<b>0</b>	<b>1</b>	<b>1</b>	<b>18</b>	<b>2</b>	<b>9</b>	<b>0</b>
CARROLL CO - RURAL	4,697	74	7	1	8	0	1	1	9	2	9	0
CARROLLTON	3,663	80	6	2	8	0	0	0	8	2	10	0
NORBORNE	683	1	1	0	1	0	0	0	1	1	1	0
<b>CARTER COUNTY</b>	<b>6,263</b>	<b>79</b>	<b>9</b>	<b>0</b>	<b>9</b>	<b>1</b>	<b>3</b>	<b>4</b>	<b>13</b>	<b>1</b>	<b>9</b>	<b>1</b>
CARTER CO - RURAL	4,740	63	5	0	5	1	3	4	9	1	13	1
VAN BUREN	826	12	3	0	3	0	0	0	3	4	4	0
ELLSINORE	453	4	1	0	1	0	0	0	1	2	0	0
GRANDIN	244	0	0	0	0	0	0	0	0	0	0	0
<b>CASS COUNTY</b>	<b>98,973</b>	<b>2,162</b>	<b>180</b>	<b>22</b>	<b>202</b>	<b>24</b>	<b>47</b>	<b>71</b>	<b>273</b>	<b>2</b>	<b>11</b>	<b>21</b>
CASS CO - RURAL	26,476	374	61	11	72	5	14	19	91	3	5	0
ARCHIE	1,187	3	4	0	4	0	0	0	4	3	1	0
BELTON	23,273	715	39	2	41	11	10	21	62	2	17	11
DREXEL	960	15	2	0	2	0	0	0	2	2	8	0
HARRISONVILLE	9,999	392	23	0	23	0	7	7	30	2	17	8
PLEASANT HILL	8,193	121	12	1	13	2	4	6	19	2	9	1
PECULIAR	4,852	100	6	2	8	0	1	1	9	2	13	0
RAYMORE	19,643	416	25	4	29	2	11	13	42	1	14	0
GARDEN CITY	1,637	18	4	0	4	0	0	0	4	2	5	0
CREIGHTON	345	0	0	0	0	0	0	0	0	0	0	0
LAKE WINNEBAGO	1,129	3	3	2	5	0	0	0	5	4	1	1
CLEVELAND	657	5	0	0	0	4	0	4	4	0	0	0
FREEMAN	480	0	1	0	1	0	0	0	1	2	0	0
STRASBURG	142	0	0	0	0	0	0	0	0	0	0	0
<b>CEDAR COUNTY</b>	<b>13,766</b>	<b>433</b>	<b>16</b>	<b>2</b>	<b>18</b>	<b>8</b>	<b>6</b>	<b>14</b>	<b>32</b>	<b>1</b>	<b>24</b>	<b>0</b>
CEDAR CO - RURAL	10,246	172	9	2	11	6	4	10	21	1	16	0
EL DORADO SPRINGS	3,520	261	7	0	7	2	2	4	11	2	37	0
<b>CHARITON COUNTY</b>	<b>7,558</b>	<b>157</b>	<b>14</b>	<b>1</b>	<b>15</b>	<b>1</b>	<b>4</b>	<b>5</b>	<b>20</b>	<b>2</b>	<b>10</b>	<b>0</b>
CHARITON CO - RURAL	5,162	127	9	1	10	1	3	4	14	2	13	0
BRUNSWICK	831	11	1	0	1	0	0	0	1	1	0	0
SALISBURY	1,565	19	4	0	4	0	1	1	5	3	5	0
<b>CHRISTIAN COUNTY</b>	<b>80,574</b>	<b>1,562</b>	<b>114</b>	<b>10</b>	<b>124</b>	<b>13</b>	<b>18</b>	<b>31</b>	<b>155</b>	<b>2</b>	<b>13</b>	<b>3</b>
CHRISTIAN CO - RURAL	35,875	398	48	6	54	11	11	22	76	2	7	0
BILLINGS	1,060	23	4	0	4	0	0	0	4	4	6	1
NIXA	20,110	384	24	1	25	2	3	5	30	1	15	0
OZARK	18,487	688	27	3	30	0	4	4	34	2	23	1
CLEVER	2,343	31	5	0	5	0	0	0	5	2	6	0
SPARTA	1,783	32	4	0	4	0	0	0	4	2	8	1
HIGHLANDVILLE	916	6	2	0	2	0	0	0	2	2	3	0
<b>CLARK COUNTY</b>	<b>6,932</b>	<b>61</b>	<b>9</b>	<b>0</b>	<b>9</b>	<b>1</b>	<b>5</b>	<b>6</b>	<b>15</b>	<b>1</b>	<b>7</b>	<b>4</b>
CLARK CO - RURAL	4,893	51	6	0	6	1	5	6	12	1	9	4
KAHOKA	2,039	10	3	0	3	0	0	0	3	1	3	0

**TABLE 10.1.1  
LAW ENFORCEMENT EMPLOYMENT AND ASSAULTS  
BY REPORTING AGENCY  
2013**

Reporting Agency	Population	Total Index Offenses	Full-Time Officers			Full-Time Civilians			Total FTE	FT Officers / 1000 Pop.	# Index Crimes per FT Officer	Officer Assaults
			Male	Female	Total	Male	Female	Total				
<b>CLAY COUNTY</b>	<b>112,339</b>	<b>2,658</b>	<b>265</b>	<b>43</b>	<b>308</b>	<b>30</b>	<b>96</b>	<b>126</b>	<b>434</b>	<b>3</b>	<b>9</b>	<b>31</b>
CLAY CO - RURAL	17,627	275	95	20	115	19	45	64	179	7	2	6
CLAYCOMO	1,462	50	8	0	8	0	0	0	8	5	6	0
EXCELSIOR SPRINGS	11,346	463	21	3	24	3	8	11	35	2	19	6
GLADSTONE	26,083	542	36	12	48	3	16	19	67	2	11	6
KEARNEY	8,977	146	14	1	15	0	1	1	16	2	10	0
LIBERTY	30,000	601	33	4	37	2	14	16	53	1	16	5
NORTH KANSAS CITY	4,310	366	31	3	34	3	8	11	45	8	11	2
SMITHVILLE	8,867	104	0	0	0	0	0	0	0	0	0	0
PLEASANT VALLEY	3,031	56	9	0	9	0	4	4	13	3	6	6
OAKVIEW VILLAGE	387	3	4	0	4	0	0	0	4	10	1	0
MOSBY	196	43	0	0	0	0	0	0	0	0	0	0
CLAY COUNTY PARKS	0	7	8	0	8	0	0	0	8	0	1	0
RANDOLPH	53	2	2	0	2	0	0	0	2	38	1	0
CLAY COUNTY DTF	0	0	4	0	4	0	0	0	4	0	0	0
<b>CLINTON COUNTY</b>	<b>25,889</b>	<b>435</b>	<b>42</b>	<b>4</b>	<b>46</b>	<b>3</b>	<b>11</b>	<b>14</b>	<b>60</b>	<b>2</b>	<b>9</b>	<b>7</b>
CLINTON CO - RURAL	9,114	106	13	2	15	1	5	6	21	2	7	2
CAMERON	9,867	205	15	1	16	2	6	8	24	2	13	3
GOWER	1,498	25	3	0	3	0	0	0	3	2	8	0
HOLT	457	10	1	0	1	0	0	0	1	2	10	0
LATHROP	2,042	43	3	1	4	0	0	0	4	2	11	1
PLATTSBURG	2,281	36	6	0	6	0	0	0	6	3	6	1
TRIMBLE	630	10	1	0	1	0	0	0	1	2	0	0
<b>COLE COUNTY</b>	<b>76,637</b>	<b>1,991</b>	<b>128</b>	<b>9</b>	<b>137</b>	<b>20</b>	<b>30</b>	<b>50</b>	<b>187</b>	<b>2</b>	<b>15</b>	<b>24</b>
COLE CO - RURAL	33,444	300	39	3	42	9	1	10	52	1	7	2
JEFFERSON CITY	43,193	1,655	77	6	83	9	28	37	120	2	20	21
LINCOLN UNIVERSITY	0	36	12	0	12	2	1	3	15	0	3	1
<b>COOPER COUNTY</b>	<b>17,541</b>	<b>434</b>	<b>25</b>	<b>4</b>	<b>29</b>	<b>0</b>	<b>8</b>	<b>8</b>	<b>37</b>	<b>2</b>	<b>15</b>	<b>4</b>
COOPER CO - RURAL	8,480	128	7	1	8	0	1	1	9	1	16	3
BOONVILLE	8,301	304	18	3	21	0	7	7	28	3	14	1
PILOT GROVE	760	2	0	0	0	0	0	0	0	0	0	0
<b>CRAWFORD COUNTY</b>	<b>30,532</b>	<b>991</b>	<b>62</b>	<b>4</b>	<b>66</b>	<b>9</b>	<b>13</b>	<b>22</b>	<b>88</b>	<b>2</b>	<b>15</b>	<b>6</b>
CRAWFORD CO - RURAL	16,391	275	21	3	24	6	6	12	36	1	11	2
BOURBON	1,644	14	8	0	8	0	1	1	9	5	2	0
CUBA	3,390	175	11	1	12	0	1	1	13	4	15	2
STEELVILLE	1,698	79	6	0	6	0	0	0	6	4	13	1
LEASBURG	342	0	0	0	0	0	0	0	0	0	0	0
SULLIVAN	7,067	448	16	0	16	3	5	8	24	2	28	1
<b>DADE COUNTY</b>	<b>7,488</b>	<b>113</b>	<b>8</b>	<b>1</b>	<b>9</b>	<b>1</b>	<b>0</b>	<b>1</b>	<b>10</b>	<b>1</b>	<b>13</b>	<b>1</b>
DADE CO - RURAL	4,995	83	5	1	6	1	0	1	7	1	14	0
GREENFIELD	1,299	25	3	0	3	0	0	0	3	2	8	1
LOCKWOOD	893	3	0	0	0	0	0	0	0	0	0	0
EVERTON	301	2	0	0	0	0	0	0	0	0	0	0
<b>DALLAS COUNTY</b>	<b>16,853</b>	<b>380</b>	<b>20</b>	<b>2</b>	<b>22</b>	<b>0</b>	<b>4</b>	<b>4</b>	<b>26</b>	<b>1</b>	<b>17</b>	<b>1</b>

**TABLE 10.1.1  
LAW ENFORCEMENT EMPLOYMENT AND ASSAULTS  
BY REPORTING AGENCY  
2013**

Reporting Agency	Population	Total Index Offenses	Full-Time Officers			Full-Time Civilians			Total FTE	FT Officers / 1000 Pop.	# Index Crimes per FT Officer	Officer Assaults
			Male	Female	Total	Male	Female	Total				
DALLAS CO - RURAL	13,334	223	12	2	14	0	3	3	17	1	16	0
BUFFALO	3,100	151	6	0	6	0	1	1	7	2	25	0
URBANA	419	6	2	0	2	0	0	0	2	5	3	1
<b>DAVISS COUNTY</b>	<b>8,192</b>	<b>70</b>	<b>6</b>	<b>0</b>	<b>6</b>	<b>0</b>	<b>1</b>	<b>1</b>	<b>7</b>	<b>1</b>	<b>12</b>	<b>0</b>
DAVISS CO - RURAL	6,462	61	5	0	5	0	1	1	6	1	12	0
GALLATIN	1,730	9	1	0	1	0	0	0	1	1	9	0
<b>DEKALB COUNTY</b>	<b>8,009</b>	<b>82</b>	<b>8</b>	<b>0</b>	<b>8</b>	<b>0</b>	<b>6</b>	<b>6</b>	<b>14</b>	<b>1</b>	<b>10</b>	<b>3</b>
DEKALB CO - RURAL	6,133	77	6	0	6	0	6	6	12	1	13	3
MAYSVILLE	1,123	5	1	0	1	0	0	0	1	1	5	0
STEWARTSVILLE	753	0	1	0	1	0	0	0	1	1	0	0
<b>DENT COUNTY</b>	<b>15,662</b>	<b>403</b>	<b>25</b>	<b>1</b>	<b>26</b>	<b>1</b>	<b>8</b>	<b>9</b>	<b>35</b>	<b>2</b>	<b>16</b>	<b>1</b>
DENT CO - RURAL	10,696	138	12	1	13	0	4	4	17	1	11	0
SALEM	4,966	265	13	0	13	1	4	5	18	3	20	1
<b>DOUGLAS COUNTY</b>	<b>13,596</b>	<b>286</b>	<b>12</b>	<b>2</b>	<b>14</b>	<b>5</b>	<b>5</b>	<b>10</b>	<b>24</b>	<b>1</b>	<b>20</b>	<b>0</b>
DOUGLAS CO - RURAL	10,626	151	5	0	5	2	2	4	9	0	0	0
AVA	2,970	135	7	2	9	3	3	6	15	3	15	0
<b>DUNKLIN COUNTY</b>	<b>31,865</b>	<b>1,243</b>	<b>58</b>	<b>4</b>	<b>62</b>	<b>13</b>	<b>5</b>	<b>18</b>	<b>80</b>	<b>2</b>	<b>20</b>	<b>2</b>
DUNKLIN CO - RURAL	9,200	211	8	2	10	2	5	7	17	1	21	0
CAMPBELL	1,982	94	4	0	4	0	0	0	4	2	24	1
CARDWELL	708	6	2	0	2	0	0	0	2	3	3	0
CLARKTON	1,276	28	3	0	3	0	0	0	3	2	9	0
HORNERSVILLE	658	17	2	0	2	1	0	1	3	3	9	0
KENNETT	10,897	769	22	1	23	4	0	4	27	2	33	0
MALDEN	4,248	96	12	1	13	4	0	4	17	3	7	0
SENATH	1,762	22	2	0	2	2	0	2	4	1	11	1
HOLCOMB	630	0	2	0	2	0	0	0	2	3	0	0
ARBYRD	504	0	1	0	1	0	0	0	1	2	0	0
<b>FRANKLIN COUNTY</b>	<b>97,113</b>	<b>2,397</b>	<b>177</b>	<b>20</b>	<b>197</b>	<b>4</b>	<b>33</b>	<b>37</b>	<b>234</b>	<b>2</b>	<b>12</b>	<b>10</b>
FRANKLIN CO - RURAL	57,437	678	92	12	104	3	20	23	127	2	7	2
GERALD	1,324	25	4	0	4	0	0	0	4	3	6	0
NEW HAVEN	2,096	35	4	2	6	0	0	0	6	3	6	0
PACIFIC	7,039	182	15	3	18	0	7	7	25	3	10	2
ST. CLAIR	4,694	329	13	1	14	0	2	2	16	3	24	0
UNION	10,506	597	22	0	22	1	1	2	24	2	27	3
WASHINGTON	13,898	550	26	2	28	0	3	3	31	2	20	3
MIRAMIGUOA	119	1	1	0	1	0	0	0	1	8	1	0
<b>GASCONADE COUNTY</b>	<b>14,920</b>	<b>229</b>	<b>24</b>	<b>2</b>	<b>26</b>	<b>0</b>	<b>7</b>	<b>7</b>	<b>33</b>	<b>2</b>	<b>9</b>	<b>0</b>
GASCONADE CO - RURAL	9,511	148	11	1	12	0	1	1	13	1	12	0
HERMANN	2,380	63	6	0	6	0	5	5	11	3	11	0
OWENSVILLE	2,619	18	7	1	8	0	1	1	9	3	2	0
ROSEBUD	410	0	0	0	0	0	0	0	0	0	0	0
<b>GENTRY COUNTY</b>	<b>6,809</b>	<b>24</b>	<b>6</b>	<b>0</b>	<b>6</b>	<b>0</b>	<b>0</b>	<b>0</b>	<b>6</b>	<b>1</b>	<b>4</b>	<b>0</b>

**TABLE 10.1.1**  
**LAW ENFORCEMENT EMPLOYMENT AND ASSAULTS**  
**BY REPORTING AGENCY**  
**2013**

Reporting Agency	Population	Total Index Offenses	Full-Time Officers			Full-Time Civilians			Total FTE	FT Officers / 1000 Pop.	# Index Crimes per FT Officer	Officer Assaults
			Male	Female	Total	Male	Female	Total				
GENTRY CO - RURAL	5,785	24	5	0	5	0	0	0	5	1	5	0
KING CITY	1,024	0	1	0	1	0	0	0	1	1	0	0
<b>GREENE COUNTY</b>	<b>282,791</b>	<b>19,081</b>	<b>496</b>	<b>43</b>	<b>539</b>	<b>95</b>	<b>128</b>	<b>223</b>	<b>762</b>	<b>2</b>	<b>35</b>	<b>149</b>
GREENE CO - RURAL	86,955	1,623	149	15	164	76	70	146	310	2	10	3
ASH GROVE	1,479	32	3	1	4	0	0	0	4	3	8	0
REPUBLIC	15,569	449	19	3	22	0	5	5	27	1	20	0
SPRINGFIELD	163,062	16,649	295	21	316	19	52	71	387	2	53	144
WALNUT GROVE	713	5	2	0	2	0	0	0	2	3	3	0
BATTLEFIELD	5,783	92	5	1	6	0	0	0	6	1	15	0
FAIR GROVE	1,418	40	0	0	0	0	0	0	0	0	0	0
STRAFFORD	2,372	93	6	1	7	0	0	0	7	3	13	0
WILLARD	5,440	86	9	1	10	0	1	1	11	2	9	0
SPRINGFIELD/BRANSON NTL A	0	12	8	0	8	0	0	0	8	0	2	2
<b>GRUNDY COUNTY</b>	<b>10,385</b>	<b>257</b>	<b>16</b>	<b>1</b>	<b>17</b>	<b>6</b>	<b>11</b>	<b>17</b>	<b>34</b>	<b>2</b>	<b>15</b>	<b>0</b>
GRUNDY CO - RURAL	4,337	57	5	0	5	4	6	10	15	1	11	0
TRENTON	6,048	200	11	1	12	2	5	7	19	2	17	0
<b>HARRISON COUNTY</b>	<b>8,678</b>	<b>124</b>	<b>10</b>	<b>0</b>	<b>10</b>	<b>11</b>	<b>0</b>	<b>11</b>	<b>21</b>	<b>1</b>	<b>12</b>	<b>1</b>
HARRISON CO - RURAL	5,510	42	5	0	5	11	0	11	16	1	8	0
BETHANY	3,168	82	5	0	5	0	0	0	5	2	16	1
<b>HENRY COUNTY</b>	<b>22,167</b>	<b>836</b>	<b>44</b>	<b>2</b>	<b>46</b>	<b>8</b>	<b>7</b>	<b>15</b>	<b>61</b>	<b>2</b>	<b>18</b>	<b>11</b>
HENRY CO - RURAL	13,113	381	21	2	23	8	6	14	37	2	17	8
CLINTON	9,054	455	23	0	23	0	1	1	24	3	20	3
<b>HICKORY COUNTY</b>	<b>9,330</b>	<b>111</b>	<b>10</b>	<b>0</b>	<b>10</b>	<b>5</b>	<b>0</b>	<b>5</b>	<b>15</b>	<b>1</b>	<b>11</b>	<b>0</b>
HICKORY CO - RURAL	9,330	111	10	0	10	5	0	5	15	1	11	0
<b>HOLT COUNTY</b>	<b>4,589</b>	<b>92</b>	<b>8</b>	<b>0</b>	<b>8</b>	<b>3</b>	<b>0</b>	<b>3</b>	<b>11</b>	<b>2</b>	<b>12</b>	<b>0</b>
HOLT CO - RURAL	2,704	72	5	0	5	3	0	3	8	2	14	0
MOUND CITY	1,084	19	2	0	2	0	0	0	2	2	10	0
OREGON	801	1	1	0	1	0	0	0	1	1	1	0
<b>HOWARD COUNTY</b>	<b>10,239</b>	<b>105</b>	<b>17</b>	<b>0</b>	<b>17</b>	<b>5</b>	<b>1</b>	<b>6</b>	<b>23</b>	<b>2</b>	<b>6</b>	<b>2</b>
HOWARD CO - RURAL	5,332	55	6	0	6	5	0	5	11	1	9	0
FAYETTE	2,718	19	7	0	7	0	0	0	7	3	3	1
GLASGOW	1,102	5	3	0	3	0	0	0	3	3	2	0
NEW FRANKLIN	1,087	26	1	0	1	0	1	1	2	1	0	1
<b>HOWELL COUNTY</b>	<b>40,733</b>	<b>1,417</b>	<b>62</b>	<b>4</b>	<b>66</b>	<b>5</b>	<b>9</b>	<b>14</b>	<b>80</b>	<b>2</b>	<b>21</b>	<b>13</b>
HOWELL CO - RURAL	23,496	398	22	2	24	3	4	7	31	1	17	2
MOUNTAIN VIEW	2,715	129	7	1	8	0	1	1	9	3	16	0
WEST PLAINS	12,345	789	27	1	28	2	3	5	33	2	28	11
WILLOW SPRINGS	2,177	101	6	0	6	0	1	1	7	3	17	0
<b>IRON COUNTY</b>	<b>10,327</b>	<b>202</b>	<b>14</b>	<b>1</b>	<b>15</b>	<b>2</b>	<b>4</b>	<b>6</b>	<b>21</b>	<b>1</b>	<b>13</b>	<b>1</b>
IRON CO - RURAL	7,168	149	7	1	8	2	4	6	14	1	19	0
IRONTON	1,416	26	3	0	3	0	0	0	3	2	9	1



**TABLE 10.1.1  
LAW ENFORCEMENT EMPLOYMENT AND ASSAULTS  
BY REPORTING AGENCY  
2013**

Reporting Agency	Population	Total Index Offenses	Full-Time Officers			Full-Time Civilians			Total FTE	FT Officers / 1000 Pop.	# Index Crimes per FT Officer	Officer Assaults
			Male	Female	Total	Male	Female	Total				
PILOT KNOB	720	3	2	0	2	0	0	0	2	3	2	0
ANNAPOLIS	349	3	0	0	0	0	0	0	0	0	0	0
VIBURNUM	674	21	2	0	2	0	0	0	2	3	11	0
<b>JACKSON COUNTY</b>	<b>843,813</b>	<b>45,608</b>	<b>1,904</b>	<b>271</b>	<b>2,175</b>	<b>284</b>	<b>572</b>	<b>856</b>	<b>3,031</b>	<b>3</b>	<b>21</b>	<b>398</b>
JACKSON CO - RURAL	24,452	650	82	9	91	6	28	34	125	4	7	0
JACKSON COUNTY DTF	0	0	14	2	16	2	2	4	20	0	0	0
BLUE SPRINGS	53,131	1,594	78	16	94	11	24	35	129	2	17	24
BUCKNER	3,070	54	5	3	8	0	1	1	9	3	7	1
GRAIN VALLEY	13,081	193	19	3	22	1	5	6	28	2	9	1
GRANDVIEW	24,630	925	47	6	53	2	10	12	65	2	17	25
GREENWOOD	5,331	39	10	0	10	0	1	1	11	2	4	0
INDEPENDENCE	117,381	7,681	185	16	201	18	63	81	282	2	38	84
LAKE LOTAWANA	1,956	38	6	0	6	0	0	0	6	3	6	0
LEE'S SUMMIT	92,765	2,049	119	15	134	15	40	55	189	1	15	12
OAK GROVE	7,865	164	14	0	14	0	1	1	15	2	12	2
RAYTOWN	29,501	1,424	48	5	53	5	15	20	73	2	27	5
SUGAR CREEK	3,339	250	15	2	17	0	6	6	23	5	15	0
LONE JACK	1,069	16	6	0	6	0	0	0	6	6	3	0
LAKE TAPAWINGO	728	13	2	0	2	0	0	0	2	3	7	0
PENN VALLEY COMTY COLLEGE	0	104	31	4	35	12	1	13	48	0	3	0
UNIV OF MO - KC	0	138	23	3	26	8	7	15	41	0	5	1
JACKSON CO PK RNGRS	0	0	19	1	20	1	1	2	22	0	0	0
KANSAS CITY	465,514	30,276	1,181	186	1,367	203	367	570	1,937	3	22	243
<b>JASPER COUNTY</b>	<b>121,054</b>	<b>6,535</b>	<b>258</b>	<b>18</b>	<b>276</b>	<b>34</b>	<b>50</b>	<b>84</b>	<b>360</b>	<b>2</b>	<b>24</b>	<b>14</b>
JASPER CO - RURAL	30,132	787	84	8	92	18	21	39	131	3	9	1
CARL JUNCTION	7,390	184	11	1	12	2	3	5	17	2	15	0
CARTERVILLE	1,823	22	6	0	6	0	0	0	6	3	4	1
CARTHAGE	13,988	503	27	0	27	4	5	9	36	2	19	3
JASPER	898	46	1	0	1	0	0	0	1	1	46	0
SARCOXIE	1,284	53	3	0	3	0	0	0	3	2	18	0
WEBB CITY	10,777	603	20	1	21	2	3	5	26	2	29	2
JOPLIN	49,272	4,173	86	6	92	8	17	25	117	2	45	5
DUENWEG	1,088	44	3	0	3	0	0	0	3	3	15	0
DUQUESNE	1,706	57	6	0	6	0	0	0	6	4	10	2
ORONOGO	2,303	27	5	0	5	0	0	0	5	2	5	0
PURCELL	393	1	1	0	1	0	0	0	1	3	1	0
MO SOUTHERN STATE UNIV	0	35	5	2	7	0	1	1	8	0	5	0
<b>JEFFERSON COUNTY</b>	<b>221,069</b>	<b>4,598</b>	<b>265</b>	<b>18</b>	<b>283</b>	<b>40</b>	<b>70</b>	<b>110</b>	<b>393</b>	<b>1</b>	<b>16</b>	<b>48</b>
JEFFERSON CO - RURAL	161,715	2,561	135	10	145	31	40	71	216	1	18	29
CRYSTAL CITY	4,821	314	16	1	17	2	4	6	23	4	18	0
DE SOTO	6,460	334	14	1	15	0	5	5	20	2	22	5
FESTUS	11,782	314	24	1	25	4	7	11	36	2	13	10
HILLSBORO	2,949	80	6	1	7	0	0	0	7	2	11	0
KIMMSWICK	157	0	0	0	0	0	0	0	0	0	0	0
PEVELY	5,574	167	13	0	13	3	2	5	18	2	13	0
ARNOLD	21,070	710	48	1	49	0	11	11	60	2	14	4
HERCULANEUM	3,756	74	9	3	12	0	1	1	13	3	6	0

**TABLE 10.1.1  
LAW ENFORCEMENT EMPLOYMENT AND ASSAULTS  
BY REPORTING AGENCY  
2013**

Reporting Agency	Population	Total Index Offenses	Full-Time Officers			Full-Time Civilians			Total FTE	FT Officers / 1000 Pop.	# Index Crimes per FT Officer	Officer Assaults
			Male	Female	Total	Male	Female	Total				
BYRNES MILL	2,785	44	0	0	0	0	0	0	0	0	0	
<b>JOHNSON COUNTY</b>	<b>55,097</b>	<b>1,281</b>	<b>94</b>	<b>10</b>	<b>104</b>	<b>12</b>	<b>25</b>	<b>37</b>	<b>141</b>	<b>2</b>	<b>12</b>	<b>6</b>
JOHNSON CO - RURAL	29,420	344	38	2	40	10	15	25	65	1	9	0
HOLDEN	2,333	102	6	0	6	1	0	1	7	3	17	0
KNOB NOSTER	2,804	62	7	0	7	1	4	5	12	2	9	2
WARRENSBURG	19,958	620	28	4	32	0	3	3	35	2	19	4
UNIV OF CENTRAL MO	0	150	15	4	19	0	3	3	22	0	8	0
LEETON	582	3	0	0	0	0	0	0	0	0	0	0
<b>KNOX COUNTY</b>	<b>4,076</b>	<b>44</b>	<b>5</b>	<b>0</b>	<b>5</b>	<b>0</b>	<b>1</b>	<b>1</b>	<b>6</b>	<b>1</b>	<b>9</b>	<b>0</b>
KNOX CO - RURAL	2,921	38	3	0	3	0	1	1	4	1	13	0
EDINA	1,155	6	2	0	2	0	0	0	2	2	3	0
<b>LACLEDE COUNTY</b>	<b>35,286</b>	<b>1,155</b>	<b>49</b>	<b>6</b>	<b>55</b>	<b>1</b>	<b>10</b>	<b>11</b>	<b>66</b>	<b>2</b>	<b>21</b>	<b>5</b>
LACLEDE CO - RURAL	19,959	390	21	3	24	0	1	1	25	1	16	0
CONWAY	777	9	1	0	1	0	0	0	1	1	9	0
LEBANON	14,550	756	27	3	30	1	9	10	40	2	0	5
<b>LAFAYETTE COUNTY</b>	<b>32,812</b>	<b>544</b>	<b>67</b>	<b>6</b>	<b>73</b>	<b>1</b>	<b>10</b>	<b>11</b>	<b>84</b>	<b>2</b>	<b>7</b>	<b>1</b>
LAFAYETTE CO - RURAL	12,949	170	34	4	38	0	3	3	41	3	4	0
ALMA	391	2	0	0	0	0	0	0	0	0	0	0
CONCORDIA	2,406	49	5	1	6	0	0	0	6	2	8	0
CORDER	398	2	0	0	0	0	0	0	0	0	0	0
HIGGINSVILLE	4,730	76	8	1	9	1	5	6	15	2	8	0
LEXINGTON	4,646	123	9	0	9	0	1	1	10	2	14	0
ODESSA	5,221	95	10	0	10	0	1	1	11	2	10	0
WAVERLY	834	22	1	0	1	0	0	0	1	1	22	1
WELLINGTON	797	0	0	0	0	0	0	0	0	0	0	0
NAPOLEON	219	0	0	0	0	0	0	0	0	0	0	0
BATES CITY	221	5	0	0	0	0	0	0	0	0	0	0
<b>LAWRENCE COUNTY</b>	<b>35,363</b>	<b>1,324</b>	<b>53</b>	<b>9</b>	<b>62</b>	<b>9</b>	<b>8</b>	<b>17</b>	<b>79</b>	<b>2</b>	<b>21</b>	<b>7</b>
LAWRENCE CO - RURAL	18,546	401	25	3	28	6	4	10	38	2	14	0
AURORA	7,474	575	12	3	15	3	4	7	22	2	38	6
MARIONVILLE	2,207	102	2	2	4	0	0	0	4	2	26	0
MILLER	694	6	1	0	1	0	0	0	1	1	6	0
MOUNT VERNON	4,549	195	9	1	10	0	0	0	10	2	20	0
PIERCE CITY	1,281	33	3	0	3	0	0	0	3	2	11	1
VERONA	612	12	1	0	1	0	0	0	1	2	12	0
<b>LEWIS COUNTY</b>	<b>10,190</b>	<b>166</b>	<b>18</b>	<b>0</b>	<b>18</b>	<b>4</b>	<b>3</b>	<b>7</b>	<b>25</b>	<b>2</b>	<b>9</b>	<b>0</b>
LEWIS CO - RURAL	6,881	73	6	0	6	4	1	5	11	1	12	0
CANTON	2,377	84	4	0	4	0	1	1	5	2	21	0
LA GRANGE	932	9	8	0	8	0	1	1	9	9	1	0
<b>LINCOLN COUNTY</b>	<b>53,697</b>	<b>787</b>	<b>86</b>	<b>4</b>	<b>90</b>	<b>18</b>	<b>18</b>	<b>36</b>	<b>126</b>	<b>2</b>	<b>9</b>	<b>12</b>
LINCOLN CO - RURAL	35,370	296	42	4	46	18	15	33	79	1	6	4
ELSBERRY	1,953	35	3	0	3	0	0	0	3	2	12	3
OLD MONROE	278	0	1	0	1	0	0	0	1	4	0	0

**TABLE 10.1.1  
LAW ENFORCEMENT EMPLOYMENT AND ASSAULTS  
BY REPORTING AGENCY  
2013**

Reporting Agency	Population	Total Index Offenses	Full-Time Officers			Full-Time Civilians			Total FTE	FT Officers / 1000 Pop.	# Index Crimes per FT Officer	Officer Assaults
			Male	Female	Total	Male	Female	Total				
SILEX	257	5	1	0	1	0	0	0	1	4	5	0
TROY	11,049	361	24	0	24	0	2	2	26	2	15	4
WINFIELD	1,413	25	6	0	6	0	1	1	7	4	4	1
FOLEY	164	1	3	0	3	0	0	0	3	18	0	0
HAWK POINT	673	32	1	0	1	0	0	0	1	1	32	0
MOSCOW MILLS	2,540	32	5	0	5	0	0	0	5	2	6	0
<b>LINN COUNTY</b>	<b>12,441</b>	<b>350</b>	<b>22</b>	<b>2</b>	<b>24</b>	<b>4</b>	<b>7</b>	<b>11</b>	<b>35</b>	<b>2</b>	<b>15</b>	<b>2</b>
LINN CO - RURAL	5,416	99	6	0	6	0	1	1	7	1	17	0
BROOKFIELD	4,403	148	9	2	11	4	3	7	18	2	13	2
BUCKLIN	451	6	1	0	1	0	0	0	1	2	6	0
MARCELINE	2,171	97	6	0	6	0	3	3	9	3	16	0
<b>LIVINGSTON COUNTY</b>	<b>15,034</b>	<b>351</b>	<b>21</b>	<b>4</b>	<b>25</b>	<b>0</b>	<b>7</b>	<b>7</b>	<b>32</b>	<b>2</b>	<b>14</b>	<b>5</b>
LIVINGSTON CO - RURAL	5,615	65	7	1	8	0	0	0	8	1	8	0
CHILLICOTHE	9,419	286	14	3	17	0	7	7	24	2	17	5
<b>MCDONALD COUNTY</b>	<b>22,858</b>	<b>790</b>	<b>35</b>	<b>6</b>	<b>41</b>	<b>5</b>	<b>0</b>	<b>5</b>	<b>46</b>	<b>2</b>	<b>19</b>	<b>4</b>
MCDONALD CO - RURAL	15,638	571	17	6	23	5	0	5	28	1	25	0
ANDERSON	1,999	121	4	0	4	0	0	0	4	2	30	0
NOEL	1,820	41	3	0	3	0	0	0	3	2	14	3
PINEVILLE	785	1	5	0	5	0	0	0	5	6	0	0
SOUTHWEST CITY	957	33	3	0	3	0	0	0	3	3	11	0
GOODMAN	1,244	17	2	0	2	0	0	0	2	2	9	0
LANAGAN	415	6	1	0	1	0	0	0	1	2	6	1
<b>MACON COUNTY</b>	<b>15,604</b>	<b>314</b>	<b>24</b>	<b>3</b>	<b>27</b>	<b>2</b>	<b>2</b>	<b>4</b>	<b>31</b>	<b>2</b>	<b>12</b>	<b>3</b>
MACON CO - RURAL	8,738	130	11	1	12	2	0	2	14	1	11	0
LA PLATA	1,359	8	3	0	3	0	0	0	3	2	3	0
MACON	5,507	176	10	2	12	0	2	2	14	2	15	3
<b>MADISON COUNTY</b>	<b>12,563</b>	<b>344</b>	<b>9</b>	<b>0</b>	<b>9</b>	<b>2</b>	<b>0</b>	<b>2</b>	<b>11</b>	<b>1</b>	<b>38</b>	<b>1</b>
MADISON CO - RURAL	8,462	70	0	0	0	0	0	0	0	0	0	0
FREDERICKTOWN	4,101	274	9	0	9	2	0	2	11	2	30	1
<b>MARIES COUNTY</b>	<b>9,183</b>	<b>140</b>	<b>13</b>	<b>1</b>	<b>14</b>	<b>1</b>	<b>0</b>	<b>1</b>	<b>15</b>	<b>2</b>	<b>10</b>	<b>0</b>
MARIES CO - RURAL	7,056	83	9	0	9	1	0	1	10	1	9	0
BELLE	1,531	36	2	1	3	0	0	0	3	2	12	0
VIENNA	596	21	2	0	2	0	0	0	2	3	11	0
<b>MARION COUNTY</b>	<b>28,612</b>	<b>1,368</b>	<b>52</b>	<b>8</b>	<b>60</b>	<b>15</b>	<b>18</b>	<b>33</b>	<b>93</b>	<b>2</b>	<b>23</b>	<b>14</b>
MARION CO - RURAL	7,218	171	13	3	16	11	11	22	38	2	11	1
HANNIBAL	17,784	1,117	32	5	37	4	6	10	47	2	30	13
PALMYRA	3,610	80	7	0	7	0	1	1	8	2	11	0
<b>MERCER COUNTY</b>	<b>3,721</b>	<b>38</b>	<b>3</b>	<b>0</b>	<b>3</b>	<b>1</b>	<b>4</b>	<b>5</b>	<b>8</b>	<b>1</b>	<b>13</b>	<b>0</b>
MERCER CO - RURAL	3,721	38	3	0	3	1	4	5	8	1	13	0
<b>MILLER COUNTY</b>	<b>24,747</b>	<b>617</b>	<b>39</b>	<b>2</b>	<b>41</b>	<b>13</b>	<b>13</b>	<b>26</b>	<b>67</b>	<b>2</b>	<b>15</b>	<b>3</b>
MILLER CO - RURAL	17,799	314	16	0	16	11	8	19	35	1	20	0

**TABLE 10.1.1**  
**LAW ENFORCEMENT EMPLOYMENT AND ASSAULTS**  
**BY REPORTING AGENCY**  
**2013**

Reporting Agency	Population	Total Index Offenses	Full-Time Officers			Full-Time Civilians			Total FTE	FT Officers / 1000 Pop.	# Index Crimes per FT Officer	Officer Assaults
			Male	Female	Total	Male	Female	Total				
ELDON	4,589	235	11	0	11	0	1	1	12	2	21	1
IBERIA	736	2	2	0	2	0	0	0	2	3	1	0
LAKE OZARK	1,623	66	10	2	12	2	4	6	18	7	6	2
<b>MISSISSIPPI COUNTY</b>	<b>14,350</b>	<b>374</b>	<b>26</b>	<b>3</b>	<b>29</b>	<b>23</b>	<b>17</b>	<b>40</b>	<b>69</b>	<b>2</b>	<b>13</b>	<b>1</b>
MISSISSIPPI CO - RURAL	4,423	61	9	0	9	18	12	30	39	2	7	0
CHARLESTON	5,907	195	11	1	12	2	4	6	18	2	16	0
EAST PRAIRIE	3,205	91	5	2	7	3	1	4	11	2	13	1
BERTRAND	815	27	1	0	1	0	0	0	1	1	27	0
<b>MONITEAU COUNTY</b>	<b>15,655</b>	<b>230</b>	<b>19</b>	<b>0</b>	<b>19</b>	<b>8</b>	<b>7</b>	<b>15</b>	<b>34</b>	<b>1</b>	<b>12</b>	<b>1</b>
MONITEAU CO - RURAL	8,124	112	10	0	10	8	6	14	24	1	11	0
CALIFORNIA	4,327	97	6	0	6	0	1	1	7	1	16	0
TIPTON	3,204	21	3	0	3	0	0	0	3	1	7	1
<b>MONROE COUNTY</b>	<b>9,225</b>	<b>99</b>	<b>11</b>	<b>3</b>	<b>14</b>	<b>0</b>	<b>1</b>	<b>1</b>	<b>15</b>	<b>2</b>	<b>7</b>	<b>0</b>
MONROE CO - RURAL	6,751	59	5	2	7	0	1	1	8	1	8	0
MONROE CITY	2,474	40	6	1	7	0	0	0	7	3	6	0
<b>MONTGOMERY COUNTY</b>	<b>11,942</b>	<b>177</b>	<b>28</b>	<b>0</b>	<b>28</b>	<b>0</b>	<b>2</b>	<b>2</b>	<b>30</b>	<b>2</b>	<b>6</b>	<b>1</b>
MONTGOMERY CO - RURAL	6,122	70	15	0	15	0	2	2	17	2	5	0
JONESBURG	744	17	1	0	1	0	0	0	1	1	17	0
MONTGOMERY CITY	2,779	63	6	0	6	0	0	0	6	2	11	1
WELLSVILLE	1,176	8	4	0	4	0	0	0	4	3	2	0
BELLFLOWER	376	1	0	0	0	0	0	0	0	0	0	0
NEW FLORENCE	745	18	2	0	2	0	0	0	2	3	9	0
<b>MORGAN COUNTY</b>	<b>20,036</b>	<b>509</b>	<b>40</b>	<b>4</b>	<b>44</b>	<b>12</b>	<b>5</b>	<b>17</b>	<b>61</b>	<b>2</b>	<b>12</b>	<b>0</b>
MORGAN CO - RURAL	15,639	330	24	3	27	12	5	17	44	2	12	0
STOVER	1,063	54	3	0	3	0	0	0	3	3	18	0
VERSAILLES	2,414	93	9	0	9	0	0	0	9	4	10	0
LAURIE	920	32	4	1	5	0	0	0	5	5	6	0
<b>NEW MADRID COUNTY</b>	<b>16,685</b>	<b>222</b>	<b>38</b>	<b>3</b>	<b>41</b>	<b>11</b>	<b>12</b>	<b>23</b>	<b>64</b>	<b>2</b>	<b>5</b>	<b>1</b>
NEW MADRID CO - RURAL	4,492	80	11	0	11	7	9	16	27	2	7	1
GIDEON	1,047	4	3	0	3	0	0	0	3	3	1	0
LILBOURN	1,151	1	0	0	0	0	0	0	0	0	0	0
MOREHOUSE	937	7	2	0	2	0	0	0	2	2	4	0
NEW MADRID	3,028	45	7	1	8	0	0	0	8	3	6	0
PARMA	672	21	2	1	3	0	0	0	3	4	7	0
PORTAGEVILLE	3,140	23	9	1	10	4	2	6	16	3	2	0
CANALOU	320	6	0	0	0	0	0	0	0	0	0	0
CATRON	64	0	0	0	0	0	0	0	0	0	0	0
HOWARDVILLE	370	1	1	0	1	0	1	1	2	3	1	0
MARSTON	487	9	1	0	1	0	0	0	1	2	9	0
MATTHEWS	643	25	2	0	2	0	0	0	2	3	13	0
RISCO	334	0	0	0	0	0	0	0	0	0	0	0
<b>NEWTON COUNTY</b>	<b>53,153</b>	<b>1,620</b>	<b>62</b>	<b>3</b>	<b>65</b>	<b>16</b>	<b>19</b>	<b>35</b>	<b>100</b>	<b>1</b>	<b>25</b>	<b>4</b>
NEWTON CO - RURAL	35,041	901	33	1	34	16	17	33	67	1	27	4

**TABLE 10.1.1**  
**LAW ENFORCEMENT EMPLOYMENT AND ASSAULTS**  
**BY REPORTING AGENCY**  
**2013**

Reporting Agency	Population	Total Index Offenses	Full-Time Officers			Full-Time Civilians			Total FTE	FT Officers / 1000 Pop.	# Index Crimes per FT Officer	Officer Assaults
			Male	Female	Total	Male	Female	Total				
DIAMOND	929	17	2	0	2	0	1	1	3	2	9	0
GRANBY	2,170	44	3	1	4	0	0	0	4	2	11	0
NEOSHO	12,213	588	18	1	19	0	1	1	20	2	31	0
SENECA	2,408	70	6	0	6	0	0	0	6	2	12	0
FAIRVIEW	392	0	0	0	0	0	0	0	0	0	0	0
<b>NODAWAY COUNTY</b>	<b>23,484</b>	<b>380</b>	<b>40</b>	<b>3</b>	<b>43</b>	<b>4</b>	<b>6</b>	<b>10</b>	<b>53</b>	<b>2</b>	<b>9</b>	<b>0</b>
NODAWAY CO - RURAL	11,457	109	11	0	11	0	2	2	13	1	10	0
NORTHWEST MO ST UNIV	0	56	11	1	12	0	2	2	14	0	5	0
MARYVILLE	12,027	215	18	2	20	4	2	6	26	2	11	0
<b>OREGON COUNTY</b>	<b>11,044</b>	<b>133</b>	<b>12</b>	<b>1</b>	<b>13</b>	<b>3</b>	<b>5</b>	<b>8</b>	<b>21</b>	<b>1</b>	<b>10</b>	<b>0</b>
OREGON CO - RURAL	7,902	101	5	1	6	1	3	4	10	1	17	0
ALTON	882	16	0	0	0	0	0	0	0	0	0	0
THAYER	2,260	16	7	0	7	2	2	4	11	3	2	0
<b>OSAGE COUNTY</b>	<b>13,679</b>	<b>104</b>	<b>10</b>	<b>0</b>	<b>10</b>	<b>1</b>	<b>2</b>	<b>3</b>	<b>13</b>	<b>1</b>	<b>10</b>	<b>1</b>
OSAGE CO - RURAL	12,226	88	10	0	10	1	2	3	13	1	9	0
LINN	1,453	16	0	0	0	0	0	0	0	0	0	1
<b>OZARK COUNTY</b>	<b>9,579</b>	<b>158</b>	<b>8</b>	<b>1</b>	<b>9</b>	<b>5</b>	<b>2</b>	<b>7</b>	<b>16</b>	<b>1</b>	<b>18</b>	<b>1</b>
OZARK CO - RURAL	9,579	158	8	1	9	5	2	7	16	1	18	1
<b>PEMISCOT COUNTY</b>	<b>18,115</b>	<b>930</b>	<b>48</b>	<b>2</b>	<b>50</b>	<b>10</b>	<b>17</b>	<b>27</b>	<b>77</b>	<b>3</b>	<b>19</b>	<b>7</b>
PEMISCOT CO - RURAL	5,913	149	14	0	14	10	13	23	37	2	11	2
BOOTHEEL DTF	0	0	0	0	0	0	0	0	0	0	0	0
CARUTHERSVILLE	6,107	374	18	0	18	0	1	1	19	3	21	0
HAYTI	2,890	256	9	0	9	0	1	1	10	3	28	5
STEELE	2,175	140	5	1	6	0	0	0	6	3	23	0
WARDELL	417	8	0	1	1	0	0	0	1	2	8	0
HAYTI HEIGHTS	613	3	2	0	2	0	2	2	4	3	2	0
<b>PERRY COUNTY</b>	<b>19,074</b>	<b>264</b>	<b>36</b>	<b>11</b>	<b>47</b>	<b>1</b>	<b>15</b>	<b>16</b>	<b>63</b>	<b>2</b>	<b>6</b>	<b>4</b>
PERRY CO - RURAL	10,804	84	20	4	24	0	12	12	36	2	4	1
PERRYVILLE	8,270	180	16	7	23	1	3	4	27	3	8	3
<b>PETTIS COUNTY</b>	<b>42,425</b>	<b>1,930</b>	<b>60</b>	<b>6</b>	<b>66</b>	<b>14</b>	<b>23</b>	<b>37</b>	<b>103</b>	<b>2</b>	<b>29</b>	<b>4</b>
PETTIS CO - RURAL	19,790	301	18	1	19	13	11	24	43	1	16	4
LAMONTE	1,141	3	2	0	2	0	0	0	2	2	2	0
SEDALIA	21,494	1,626	40	5	45	1	12	13	58	2	36	0
<b>PHELPS COUNTY</b>	<b>44,985</b>	<b>1,293</b>	<b>77</b>	<b>6</b>	<b>83</b>	<b>34</b>	<b>33</b>	<b>67</b>	<b>150</b>	<b>2</b>	<b>16</b>	<b>6</b>
PHELPS CO - RURAL	19,719	327	21	1	22	26	14	40	62	1	15	0
ROLLA	19,839	751	35	2	37	5	14	19	56	2	20	6
ST. JAMES	4,149	102	7	1	8	1	0	1	9	2	13	0
DOOLITTLE	615	7	2	0	2	0	0	0	2	3	4	0
NEWBURG	458	2	2	0	2	0	0	0	2	4	1	0
EDGAR SPRINGS	205	0	0	0	0	0	0	0	0	0	0	0
MO UNIV OF SCIENCE & TECH	0	104	10	2	12	2	5	7	19	0	9	0

**TABLE 10.1.1**  
**LAW ENFORCEMENT EMPLOYMENT AND ASSAULTS**  
**BY REPORTING AGENCY**  
**2013**

Reporting Agency	Population	Total Index Offenses	Full-Time Officers			Full-Time Civilians			Total FTE	FT Officers / 1000 Pop.	# Index Crimes per FT Officer	Officer Assaults
			Male	Female	Total	Male	Female	Total				
<b>PIKE COUNTY</b>	<b>18,633</b>	<b>244</b>	<b>27</b>	<b>2</b>	<b>29</b>	<b>12</b>	<b>16</b>	<b>28</b>	<b>57</b>	<b>2</b>	<b>8</b>	<b>2</b>
PIKE CO - RURAL	9,777	100	11	0	11	8	11	19	30	1	9	1
BOWLING GREEN LOUISIANA	5,534	124	11	0	11	1	3	4	15	2	11	1
LOUISIANA	3,322	20	5	2	7	3	2	5	12	2	3	0
<b>PLATTE COUNTY</b>	<b>47,942</b>	<b>874</b>	<b>130</b>	<b>19</b>	<b>149</b>	<b>8</b>	<b>42</b>	<b>50</b>	<b>199</b>	<b>3</b>	<b>6</b>	<b>21</b>
PLATTE CO - RURAL	27,400	403	72	14	86	8	31	39	125	3	5	12
PARKVILLE	5,843	113	16	1	17	0	1	1	18	3	7	0
PLATTE CITY	4,809	79	9	2	11	0	2	2	13	2	7	2
PLATTE WOODS	397	11	2	0	2	0	0	0	2	5	6	0
WESTON	1,704	31	3	1	4	0	0	0	4	2	8	0
RIVERSIDE	3,032	143	22	1	23	0	8	8	31	8	6	5
LAKE WAUKOMIS	897	11	0	0	0	0	0	0	0	0	0	0
NORTHMOOR	329	18	0	0	0	0	0	0	0	0	0	1
CAMDEN POINT	502	1	0	0	0	0	0	0	0	0	0	0
EDGERTON	563	1	0	0	0	0	0	0	0	0	0	0
FERRELVIEW	462	31	1	0	1	0	0	0	1	2	31	0
TRACY	214	5	0	0	0	0	0	0	0	0	0	0
WEATHERBY LAKE	1,790	27	5	0	5	0	0	0	5	3	5	1
WSTRN MO CYBER CRIME TF	0	0	0	0	0	0	0	0	0	0	0	0
PLATTE COUNTY	0	0	0	0	0	0	0	0	0	0	0	0
<b>POLK COUNTY</b>	<b>31,045</b>	<b>916</b>	<b>36</b>	<b>4</b>	<b>40</b>	<b>8</b>	<b>10</b>	<b>18</b>	<b>58</b>	<b>1</b>	<b>23</b>	<b>1</b>
POLK CO - RURAL	18,520	414	17	1	18	5	6	11	29	1	23	0
BOLIVAR	10,408	478	17	2	19	1	3	4	23	2	25	0
HUMANSVILLE	1,039	20	1	0	1	0	0	0	1	1	20	1
FAIR PLAY	467	1	0	1	1	0	0	0	1	2	1	0
PLEASANT HOPE	611	3	1	0	1	2	1	3	4	2	0	0
<b>PULASKI COUNTY</b>	<b>53,770</b>	<b>1,224</b>	<b>54</b>	<b>7</b>	<b>61</b>	<b>7</b>	<b>19</b>	<b>26</b>	<b>87</b>	<b>1</b>	<b>20</b>	<b>4</b>
PULASKI CO - RURAL	39,367	494	13	2	15	6	5	11	26	0	33	0
CROCKER	1,120	58	3	1	4	0	1	1	5	4	15	1
DIXON	1,573	75	4	0	4	0	1	1	5	3	19	0
RICHLAND	1,888	74	5	0	5	1	0	1	6	3	15	0
ST. ROBERT	4,615	393	19	3	22	0	11	11	33	5	18	1
WAYNESVILLE	5,207	130	10	1	11	0	1	1	12	2	12	2
<b>PUTNAM COUNTY</b>	<b>4,929</b>	<b>39</b>	<b>6</b>	<b>1</b>	<b>7</b>	<b>0</b>	<b>1</b>	<b>1</b>	<b>8</b>	<b>1</b>	<b>6</b>	<b>0</b>
PUTNAM CO - RURAL	3,094	9	2	1	3	0	1	1	4	1	3	0
UNIONVILLE	1,835	30	4	0	4	0	0	0	4	2	8	0
<b>RALLS COUNTY</b>	<b>9,985</b>	<b>99</b>	<b>11</b>	<b>0</b>	<b>11</b>	<b>0</b>	<b>1</b>	<b>1</b>	<b>12</b>	<b>1</b>	<b>9</b>	<b>1</b>
RALLS CO - RURAL	7,784	76	8	0	8	0	1	1	9	1	10	0
CENTER	513	2	1	0	1	0	0	0	1	2	2	0
NEW LONDON	983	15	1	0	1	0	0	0	1	1	15	0
PERRY	705	6	1	0	1	0	0	0	1	1	6	1
<b>RANDOLPH COUNTY</b>	<b>25,353</b>	<b>724</b>	<b>41</b>	<b>5</b>	<b>46</b>	<b>11</b>	<b>16</b>	<b>27</b>	<b>73</b>	<b>2</b>	<b>16</b>	<b>4</b>
RANDOLPH CO - RURAL	9,831	95	14	2	16	10	7	17	33	2	6	0
HUNTSVILLE	1,543	17	2	1	3	0	0	0	3	2	6	0

**TABLE 10.1.1  
LAW ENFORCEMENT EMPLOYMENT AND ASSAULTS  
BY REPORTING AGENCY  
2013**

Reporting Agency	Population	Total Index Offenses	Full-Time Officers			Full-Time Civilians			Total FTE	FT Officers / 1000 Pop.	# Index Crimes per FT Officer	Officer Assaults
			Male	Female	Total	Male	Female	Total				
MOBERLY	13,979	612	25	2	27	1	9	10	37	2	23	4
<b>RAY COUNTY</b>	<b>22,978</b>	<b>610</b>	<b>32</b>	<b>1</b>	<b>33</b>	<b>11</b>	<b>9</b>	<b>20</b>	<b>53</b>	<b>1</b>	<b>18</b>	<b>3</b>
RAY CO - RURAL	12,151	196	14	0	14	11	6	17	31	1	14	0
HARDIN	551	6	1	0	1	0	0	0	1	2	6	0
RICHMOND	5,648	292	9	1	10	0	2	2	12	2	29	3
LAWSON	2,418	98	5	0	5	0	1	1	6	2	20	0
CAMDEN	200	0	0	0	0	0	0	0	0	0	0	0
FLEMING	125	0	0	0	0	0	0	0	0	0	0	0
HENRIETTA	363	4	0	0	0	0	0	0	0	0	0	0
ORRICK	816	8	3	0	3	0	0	0	3	4	3	0
WOOD HEIGHTS	706	6	0	0	0	0	0	0	0	0	0	0
<b>REYNOLDS COUNTY</b>	<b>6,674</b>	<b>75</b>	<b>11</b>	<b>1</b>	<b>12</b>	<b>0</b>	<b>1</b>	<b>1</b>	<b>13</b>	<b>2</b>	<b>6</b>	<b>0</b>
REYNOLDS CO - RURAL	5,679	63	8	1	9	0	1	1	10	2	7	0
ELLINGTON	995	12	3	0	3	0	0	0	3	3	0	0
<b>RIPLEY COUNTY</b>	<b>14,042</b>	<b>540</b>	<b>16</b>	<b>0</b>	<b>16</b>	<b>1</b>	<b>4</b>	<b>5</b>	<b>21</b>	<b>1</b>	<b>34</b>	<b>0</b>
RIPLEY CO - RURAL	11,424	329	8	0	8	0	1	1	9	1	41	0
DONIPHAN	1,992	211	8	0	8	1	3	4	12	4	26	0
NAYLOR	626	0	0	0	0	0	0	0	0	0	0	0
<b>ST. CHARLES COUNTY</b>	<b>372,082</b>	<b>6,704</b>	<b>552</b>	<b>43</b>	<b>595</b>	<b>52</b>	<b>148</b>	<b>200</b>	<b>795</b>	<b>2</b>	<b>11</b>	<b>121</b>
ST. CHARLES CO - RURAL	117,062	1,126	148	6	154	15	57	72	226	1	7	35
O'FALLON	82,672	1,282	106	7	113	10	23	33	146	1	11	26
ST. CHARLES	66,628	1,893	101	9	110	16	25	41	151	2	17	18
ST. PETERS	54,503	1,406	81	5	86	4	20	24	110	2	16	30
WENTZVILLE	31,820	622	49	10	59	5	14	19	78	2	11	8
COTTEVILLE	3,682	47	11	0	11	0	0	0	11	3	4	1
LAKE ST. LOUIS	14,733	270	27	3	30	1	7	8	38	2	9	2
FORISTELL	505	19	6	1	7	0	1	1	8	14	3	1
ST. CHARLES COMMUNITY COL	0	20	8	1	9	1	1	2	11	0	2	0
ST. PETERS	0	16	5	0	5	0	0	0	5	0	3	0
NEW MELLE	477	3	0	0	0	0	0	0	0	0	0	0
ST. CHARLES CO	0	0	10	1	11	0	0	0	11	0	0	0
<b>ST. CLAIR COUNTY</b>	<b>9,380</b>	<b>154</b>	<b>27</b>	<b>2</b>	<b>29</b>	<b>22</b>	<b>23</b>	<b>45</b>	<b>74</b>	<b>3</b>	<b>5</b>	<b>0</b>
ST. CLAIR CO - RURAL	6,777	111	19	1	20	22	23	45	65	3	6	0
APPLETON	1,081	13	4	0	4	0	0	0	4	4	3	0
OSCEOLA	905	30	3	0	3	0	0	0	3	3	10	0
LOWRY CITY	617	0	1	1	2	0	0	0	2	3	0	0
<b>ST. FRANCOIS COUNTY</b>	<b>66,181</b>	<b>2,087</b>	<b>137</b>	<b>12</b>	<b>149</b>	<b>4</b>	<b>19</b>	<b>23</b>	<b>172</b>	<b>2</b>	<b>14</b>	<b>14</b>
ST. FRANCOIS CO - RURAL	21,674	568	48	7	55	2	10	12	67	3	10	0
BISMARCK	1,506	11	3	0	3	0	0	0	3	2	4	0
BONNE TERRE	7,088	50	16	0	16	0	0	0	16	2	3	1
DESLOGE	4,960	338	10	0	10	0	0	0	10	2	34	8
FARMINGTON	17,506	845	24	2	26	1	7	8	34	1	33	5
LEADWOOD	1,246	39	5	0	5	0	0	0	5	4	8	0
TERRE DU LAC PD	2,340	20	6	0	6	0	0	0	6	3	3	0

**TABLE 10.1.1**  
**LAW ENFORCEMENT EMPLOYMENT AND ASSAULTS**  
**BY REPORTING AGENCY**  
**2013**

Reporting Agency	Population	Total Index Offenses	Full-Time Officers			Full-Time Civilians			Total FTE	FT Officers / 1000 Pop.	# Index Crimes per FT Officer	Officer Assaults
			Male	Female	Total	Male	Female	Total				
LEADINGTON	410	8	5	0	5	0	1	1	6	12	2	0
IRON MOUNTAIN LAKE	718	15	2	0	2	0	0	0	2	3	8	0
PARK HILLS	8,733	193	11	2	13	1	0	1	14	1	15	0
MINERAL AREA COLLEGE	0	0	7	1	8	0	1	1	9	0	0	0
<b>ST. LOUIS COUNTY</b>	<b>1,002,018</b>	<b>27,560</b>	<b>2,237</b>	<b>254</b>	<b>2,491</b>	<b>198</b>	<b>348</b>	<b>546</b>	<b>3,037</b>	<b>2</b>	<b>11</b>	<b>534</b>
ST. LOUIS CO - RURAL	400,031	8,835	712	107	819	109	138	247	1,066	2	11	262
WASHINGTON UNIV	0	88	24	5	29	10	11	21	50	0	3	0
BALLWIN	30,452	273	47	4	51	8	4	12	63	2	5	0
BELLA VILLA	726	10	5	0	5	0	0	0	5	7	2	0
BELLEFONTAINE NGHBR	10,819	387	32	2	34	0	2	2	36	3	11	7
BEL NOR	1,490	47	3	3	6	0	0	0	6	4	8	0
BEL RIDGE	2,726	164	14	0	14	3	2	5	19	5	12	4
BERKELEY	8,946	416	31	6	37	2	8	10	47	4	11	0
BRECKENRIDGE HILLS	4,724	209	15	1	16	0	1	1	17	3	13	0
BRENTWOOD	8,030	310	26	1	27	4	4	8	35	3	11	0
UNIV OF MO - ST. LOUIS	0	89	21	2	23	3	3	6	29	0	4	0
MERAMEC COLLEGE PD	0	32	8	1	9	1	2	3	12	0	4	0
LAMBERT INTL AIRPORT	0	199	0	0	0	0	0	0	0	0	0	4
MARYLAND HEIGHTS	27,439	613	74	5	79	1	17	18	97	3	8	31
STL COMM COLLEGE AT FLORIS	0	53	7	2	9	0	2	2	11	0	6	0
BRIDGETON	11,657	1,113	46	3	49	3	15	18	67	4	23	25
CALVERTON PARK	1,290	23	7	0	7	0	0	0	7	5	3	1
CHARLACK	1,362	50	7	0	7	0	0	0	7	5	7	3
CLAYTON	15,901	224	46	7	53	5	5	10	63	3	4	7
COOL VALLEY	1,193	45	0	0	0	0	1	1	1	0	0	0
COUNTRY CLUB HILLS	1,266	49	12	0	12	0	0	0	12	9	4	0
CRESTWOOD	11,931	261	24	1	25	1	5	6	31	2	10	0
CREVE COEUR	17,862	248	41	6	47	0	4	4	51	3	5	2
DES PERES	8,434	513	38	3	41	0	8	8	49	5	13	0
EDMUNDSON	837	76	10	0	10	0	1	1	11	12	8	1
ELLISVILLE	9,146	107	18	2	20	0	1	1	21	2	5	1
EUREKA	10,450	214	21	1	22	1	3	4	26	2	10	0
FERGUSON	21,115	1,227	51	3	54	8	3	11	65	3	23	3
FLORDELL HILLS	819	35	12	0	12	0	0	0	12	15	3	1
FLORISSANT	52,289	1,079	84	5	89	9	12	21	110	2	12	27
FRONTENAC	3,516	64	20	1	21	1	0	1	22	6	3	0
GLENDALE	5,920	60	11	0	11	0	3	3	14	2	5	0
GLEN ECHO PARK	160	2	3	1	4	0	2	2	6	25	1	0
GREENDALE	654	23	0	0	0	0	0	0	0	0	0	0
HAZELWOOD	25,670	1,002	65	3	68	3	11	14	82	3	15	14
HILLSDALE	1,513	57	16	0	16	0	1	1	17	11	4	3
JENNINGS	14,752	946	33	2	35	0	0	0	35	2	27	23
KINLOCH	299	31	6	3	9	0	0	0	9	30	3	3
KIRKWOOD	27,557	576	0	0	0	0	0	0	0	0	0	1
LADUE	8,548	139	25	2	27	3	3	6	33	3	5	3
LAKESHIRE	1,427	22	4	0	4	0	0	0	4	3	6	0
MANCHESTER	18,187	327	33	5	38	0	3	3	41	2	9	1
MAPLEWOOD	8,009	620	29	2	31	1	1	2	33	4	20	16
MOLINE ACRES	2,435	170	12	0	12	0	1	1	13	5	14	0



**TABLE 10.1.1  
LAW ENFORCEMENT EMPLOYMENT AND ASSAULTS  
BY REPORTING AGENCY  
2013**

Reporting Agency	Population	Total Index Offenses	Full-Time Officers			Full-Time Civilians			Total FTE	FT Officers / 1000 Pop.	# Index Crimes per FT Officer	Officer Assaults
			Male	Female	Total	Male	Female	Total				
NORMANDY	4,988	136	25	3	28	0	0	0	28	6	5	5
NORTHWOODS	4,202	190	10	2	12	0	2	2	14	3	16	5
OLIVETTE	7,800	134	21	1	22	1	1	2	24	3	6	1
OVERLAND	15,990	656	42	5	47	4	12	16	63	3	14	9
PAGEDALE	3,302	152	14	3	17	1	1	2	19	5	9	1
PASADENA PARK	466	8	0	0	0	0	0	0	0	0	0	0
PINE LAWN	3,257	160	21	1	22	3	1	4	26	7	7	19
RICHMOND HEIGHTS	8,555	609	37	4	41	0	1	1	42	5	15	0
RIVERVIEW	2,840	181	10	0	10	0	0	0	10	4	18	0
ROCK HILL	4,637	89	10	0	10	0	1	1	11	2	9	0
ST. ANN	12,966	497	38	1	39	3	7	10	49	3	13	8
ST. JOHN	6,487	222	22	1	23	0	2	2	25	4	10	6
SHREWSBURY	6,239	73	17	1	18	0	2	2	20	3	4	2
SUNSET HILLS	8,522	179	20	5	25	1	5	6	31	3	7	3
TOWN & COUNTRY	10,881	122	26	2	28	0	1	1	29	3	4	2
UNIVERSITY CITY	35,186	1,568	56	14	70	6	13	19	89	2	22	1
VELDA CITY	1,411	69	7	0	7	0	0	0	7	5	10	4
VELDA VILLAGE HILLS	1,052	31	3	1	4	0	2	2	6	4	8	0
VINITA PARK	1,880	67	13	0	13	0	1	1	14	7	5	1
WARSON WOODS	1,955	20	5	1	6	0	1	1	7	3	3	0
WEBSTER GROVES	23,078	266	40	7	47	0	2	2	49	2	0	10
WELLSTON	2,351	187	11	2	13	1	4	5	18	6	14	6
WOODSON TERRACE	4,064	151	16	1	17	0	2	2	19	4	9	4
BEVERLY HILLS	570	40	3	1	4	0	2	2	6	7	10	0
UPLANDS PARK	446	11	0	0	0	0	0	0	0	0	0	0
BELLERIVE ACRES	189	0	0	0	0	0	0	0	0	0	0	0
OAKLAND	1,378	4	0	0	0	0	0	0	0	0	0	0
CHESTERFIELD	47,744	710	77	9	86	2	8	10	96	2	8	4
<b>STE. GENEVIEVE COUNTY</b>	<b>17,653</b>	<b>242</b>	<b>45</b>	<b>3</b>	<b>48</b>	<b>3</b>	<b>12</b>	<b>15</b>	<b>63</b>	<b>3</b>	<b>5</b>	<b>3</b>
STE. GENEVIEVE CO - RURAL	13,020	129	35	3	38	3	11	14	52	3	3	1
STE. GENEVIEVE	4,286	107	9	0	9	0	1	1	10	2	12	2
ST. MARYS	347	6	1	0	1	0	0	0	1	3	6	0
<b>SALINE COUNTY</b>	<b>23,494</b>	<b>491</b>	<b>53</b>	<b>3</b>	<b>56</b>	<b>4</b>	<b>19</b>	<b>23</b>	<b>79</b>	<b>2</b>	<b>9</b>	<b>1</b>
SALINE CO - RURAL	6,660	100	20	1	21	2	11	13	34	3	5	1
MARSHALL	13,019	330	25	1	26	2	7	9	35	2	13	0
SLATER	1,851	44	4	0	4	0	1	1	5	2	11	0
SWEET SPRINGS	1,481	16	3	1	4	0	0	0	4	3	4	0
BLACKBURN	250	0	0	0	0	0	0	0	0	0	0	0
EMMA	233	1	1	0	1	0	0	0	1	4	0	0
<b>SCHUYLER COUNTY</b>	<b>4,358</b>	<b>26</b>	<b>3</b>	<b>0</b>	<b>3</b>	<b>7</b>	<b>0</b>	<b>7</b>	<b>10</b>	<b>1</b>	<b>9</b>	<b>0</b>
SCHUYLER CO - RURAL	3,772	26	3	0	3	7	0	7	10	1	9	0
QUEEN CITY	586	0	0	0	0	0	0	0	0	0	0	0
<b>SCOTLAND COUNTY</b>	<b>4,903</b>	<b>56</b>	<b>5</b>	<b>0</b>	<b>5</b>	<b>1</b>	<b>2</b>	<b>3</b>	<b>8</b>	<b>1</b>	<b>11</b>	<b>0</b>
SCOTLAND CO - RURAL	3,057	39	2	0	2	1	2	3	5	1	20	0
MEMPHIS	1,846	17	3	0	3	0	0	0	3	2	6	0

**TABLE 10.1.1  
LAW ENFORCEMENT EMPLOYMENT AND ASSAULTS  
BY REPORTING AGENCY  
2013**

Reporting Agency	Population	Total Index Offenses	Full-Time Officers			Full-Time Civilians			Total FTE	FT Officers / 1000 Pop.	# Index Crimes per FT Officer	Officer Assaults
			Male	Female	Total	Male	Female	Total				
<b>SCOTT COUNTY</b>	<b>40,895</b>	<b>1,763</b>	<b>100</b>	<b>6</b>	<b>106</b>	<b>27</b>	<b>26</b>	<b>53</b>	<b>159</b>	<b>3</b>	<b>17</b>	<b>13</b>
SCOTT CO - RURAL	14,130	137	19	2	21	17	6	23	44	1	7	1
CHAFFEE	2,948	53	6	0	6	0	4	4	10	2	9	0
ORAN	1,280	9	1	0	1	0	0	0	1	1	9	0
SCOTT CITY	4,541	164	11	1	12	2	3	5	17	3	14	1
SIKESTON	16,328	1,315	55	3	58	5	11	16	74	4	23	11
MORLEY	691	14	1	0	1	0	1	1	2	1	14	0
MINER	977	71	7	0	7	3	1	4	11	7	10	0
<b>SHANNON COUNTY</b>	<b>8,226</b>	<b>116</b>	<b>10</b>	<b>0</b>	<b>10</b>	<b>0</b>	<b>4</b>	<b>4</b>	<b>14</b>	<b>1</b>	<b>12</b>	<b>4</b>
SHANNON CO - RURAL	5,664	64	3	0	3	0	4	4	7	1	21	0
BIRCH TREE	664	3	2	0	2	0	0	0	2	3	2	0
WINONA	1,311	47	4	0	4	0	0	0	4	3	12	4
EMINENCE	587	2	1	0	1	0	0	0	1	2	2	0
<b>SHELBY COUNTY</b>	<b>6,203</b>	<b>63</b>	<b>11</b>	<b>2</b>	<b>13</b>	<b>0</b>	<b>5</b>	<b>5</b>	<b>18</b>	<b>2</b>	<b>5</b>	<b>0</b>
SHELBY CO - RURAL	4,545	36	5	0	5	0	5	5	10	1	7	0
SHELBINA	1,658	27	6	2	8	0	0	0	8	5	3	0
<b>STODDARD COUNTY</b>	<b>29,790</b>	<b>649</b>	<b>42</b>	<b>2</b>	<b>44</b>	<b>8</b>	<b>14</b>	<b>22</b>	<b>66</b>	<b>1</b>	<b>15</b>	<b>5</b>
STODDARD CO - RURAL	15,394	218	12	0	12	7	5	12	24	1	18	4
ADVANCE	1,341	22	3	0	3	0	0	0	3	2	7	1
BERNIE	1,938	20	5	0	5	0	4	4	9	3	4	0
BLOOMFIELD	1,901	45	5	0	5	0	0	0	5	3	9	0
DEXTER	7,882	324	15	2	17	1	5	6	23	2	19	0
PUXICO	870	4	1	0	1	0	0	0	1	1	4	0
ESSEX	464	16	1	0	1	0	0	0	1	2	0	0
<b>STONE COUNTY</b>	<b>31,479</b>	<b>740</b>	<b>67</b>	<b>4</b>	<b>71</b>	<b>8</b>	<b>7</b>	<b>15</b>	<b>86</b>	<b>2</b>	<b>10</b>	<b>12</b>
STONE CO - RURAL	25,270	570	47	3	50	7	7	14	64	2	11	11
CRANE	1,410	14	3	0	3	0	0	0	3	2	5	0
GALENA	422	4	1	0	1	0	0	0	1	0	4	0
REEDS SPRING	900	18	2	0	2	0	0	0	2	2	9	0
HURLEY	173	0	1	0	1	0	0	0	1	6	0	0
KIMBERLING	2,325	46	6	0	6	1	0	1	7	3	8	1
BRANSON WEST	458	86	6	0	6	0	0	0	6	13	14	0
INDIAN POINT	521	2	1	1	2	0	0	0	2	4	1	0
<b>SULLIVAN COUNTY</b>	<b>6,507</b>	<b>99</b>	<b>9</b>	<b>0</b>	<b>9</b>	<b>1</b>	<b>0</b>	<b>1</b>	<b>10</b>	<b>1</b>	<b>11</b>	<b>1</b>
SULLIVAN CO - RURAL	4,614	76	4	0	4	1	0	1	5	1	19	0
MILAN	1,893	23	5	0	5	0	0	0	5	3	5	1
<b>TANEY COUNTY</b>	<b>53,428</b>	<b>2,264</b>	<b>100</b>	<b>5</b>	<b>105</b>	<b>15</b>	<b>23</b>	<b>38</b>	<b>143</b>	<b>2</b>	<b>22</b>	<b>19</b>
TANEY CO - RURAL	33,209	636	37	1	38	5	10	15	53	1	17	2
BRANSON	10,918	1,426	40	2	42	8	8	16	58	4	34	16
FORSYTH	2,285	74	5	2	7	1	0	1	8	3	11	0
HOLLISTER	4,415	113	13	0	13	1	5	6	19	3	9	0
ROCKAWAY BEACH	847	10	2	0	2	0	0	0	2	2	5	1
MERRIAM WOODS PD	1,754	5	3	0	3	0	0	0	3	2	2	0

**TABLE 10.1.1**  
**LAW ENFORCEMENT EMPLOYMENT AND ASSAULTS**  
**BY REPORTING AGENCY**  
**2013**

Reporting Agency	Population	Total Index Offenses	Full-Time Officers			Full-Time Civilians			Total FTE	FT Officers / 1000 Pop.	# Index Crimes per FT Officer	Officer Assaults
			Male	Female	Total	Male	Female	Total				
<b>TEXAS COUNTY</b>	<b>25,670</b>	<b>553</b>	<b>28</b>	<b>0</b>	<b>28</b>	<b>19</b>	<b>1</b>	<b>20</b>	<b>48</b>	<b>1</b>	<b>20</b>	<b>11</b>
TEXAS CO - RURAL	17,901	284	9	0	9	16	0	16	25	1	32	7
CABOOL	2,126	62	6	0	6	3	1	4	10	3	10	2
HOUSTON	2,083	143	6	0	6	0	0	0	6	3	24	1
LICKING	3,061	52	5	0	5	0	0	0	5	2	10	1
SUMMERSVILLE	499	12	2	0	2	0	0	0	2	4	6	0
<b>VERNON COUNTY</b>	<b>20,674</b>	<b>1,148</b>	<b>34</b>	<b>2</b>	<b>36</b>	<b>8</b>	<b>5</b>	<b>13</b>	<b>49</b>	<b>2</b>	<b>32</b>	<b>13</b>
VERNON CO - RURAL	12,564	341	16	1	17	7	2	9	26	1	20	7
NEVADA	8,110	807	18	1	19	1	3	4	23	2	42	6
<b>WARREN COUNTY</b>	<b>32,629</b>	<b>851</b>	<b>63</b>	<b>3</b>	<b>66</b>	<b>10</b>	<b>14</b>	<b>24</b>	<b>90</b>	<b>2</b>	<b>13</b>	<b>14</b>
WARREN CO - RURAL	19,392	282	35	2	37	9	11	20	57	2	8	4
MARTHASVILLE	1,129	6	1	0	1	0	0	0	1	1	6	1
TRUESDLE	717	22	0	0	0	0	0	0	0	0	0	3
WARRENTON	8,015	454	18	1	19	1	2	3	22	2	24	6
WRIGHT CITY	3,376	87	9	0	9	0	1	1	10	3	10	0
<b>WASHINGTON COUNTY</b>	<b>25,124</b>	<b>538</b>	<b>27</b>	<b>3</b>	<b>30</b>	<b>3</b>	<b>8</b>	<b>11</b>	<b>41</b>	<b>1</b>	<b>18</b>	<b>7</b>
WASHINGTON CO - RURAL	22,466	336	18	2	20	3	7	10	30	1	17	7
POTOSI	2,658	202	9	1	10	0	1	1	11	4	20	0
<b>WAYNE COUNTY</b>	<b>13,391</b>	<b>316</b>	<b>16</b>	<b>0</b>	<b>16</b>	<b>4</b>	<b>7</b>	<b>11</b>	<b>27</b>	<b>1</b>	<b>20</b>	<b>1</b>
WAYNE COUNTY RURAL	10,750	262	7	0	7	4	7	11	18	1	37	0
PIEDMONT	1,961	43	7	0	7	0	0	0	7	4	6	1
GREENVILLE	490	11	2	0	2	0	0	0	2	4	0	0
MILL SPRING	190	0	0	0	0	0	0	0	0	0	0	0
<b>WEBSTER COUNTY</b>	<b>36,748</b>	<b>816</b>	<b>39</b>	<b>0</b>	<b>39</b>	<b>7</b>	<b>5</b>	<b>12</b>	<b>51</b>	<b>1</b>	<b>21</b>	<b>2</b>
WEBSTER CO - RURAL	23,660	292	14	0	14	7	3	10	24	1	21	0
MARSHFIELD	6,696	342	11	0	11	0	1	1	12	2	31	0
SEYMOUR	1,928	67	5	0	5	0	0	0	5	3	13	2
FORDLAND	795	9	2	0	2	0	0	0	2	3	5	0
NIANGUA	403	0	0	0	0	0	0	0	0	0	0	0
ROGERSVILLE	3,266	106	7	0	7	0	1	1	8	2	15	0
<b>WORTH COUNTY</b>	<b>2,060</b>	<b>38</b>	<b>3</b>	<b>0</b>	<b>3</b>	<b>1</b>	<b>0</b>	<b>1</b>	<b>4</b>	<b>1</b>	<b>13</b>	<b>0</b>
WORTH CO - RURAL	2,060	38	3	0	3	1	0	1	4	1	13	0
<b>WRIGHT COUNTY</b>	<b>18,786</b>	<b>441</b>	<b>23</b>	<b>0</b>	<b>23</b>	<b>5</b>	<b>6</b>	<b>11</b>	<b>34</b>	<b>1</b>	<b>19</b>	<b>3</b>
WRIGHT CO - RURAL	11,506	141	6	0	6	3	4	7	13	1	24	3
HARTVILLE	606	4	2	0	2	0	0	0	2	3	2	0
MANSFIELD	1,280	68	4	0	4	0	0	0	4	3	17	0
MOUNTAIN GROVE	4,741	212	11	0	11	2	2	4	15	2	19	0
NORWOOD	653	16	0	0	0	0	0	0	0	0	0	0
<b>STATE AGENCIES</b>	<b>0</b>	<b>20</b>	<b>1,516</b>	<b>92</b>	<b>1,608</b>	<b>498</b>	<b>630</b>	<b>1,128</b>	<b>2,736</b>	<b>0</b>	<b>0</b>	<b>22</b>
MO STATE FIRE MARSHAL	0	0	20	0	20	0	2	2	22	0	0	0
MO DIV OF ALCOHOL AND TOB	0	0	10	3	13	0	1	1	14	0	0	0
MO DEPT CONSERVATION	0	0	181	14	195	0	8	8	203	0	0	0

**TABLE 10.1.1**  
**LAW ENFORCEMENT EMPLOYMENT AND ASSAULTS**  
**BY REPORTING AGENCY**  
**2013**

Reporting Agency	Population	Total Index Offenses	Full-Time Officers			Full-Time Civilians			Total FTE	FT Officers / 1000 Pop.	# Index Crimes per FT Officer	Officer Assaults
			Male	Female	Total	Male	Female	Total				
MO PARK RNGR GHQ	0	0	40	1	41	0	1	1	42	0	0	0
MO CAPITOL POLICE	0	20	26	3	29	0	3	3	32	0	1	0
DEPARTMENT OF SOCIAL SERV	0	0	8	1	9	0	4	4	13	0	0	0
DEPARTMENT OF REVENUE	0	0	10	1	11	1	4	5	16	0	0	0
MSHP TROOP A	0	0	116	4	120	41	71	112	232	0	0	2
MSHP TROOP B	0	0	64	5	69	17	19	36	105	0	0	0
MSHP TROOP C	0	0	136	12	148	67	74	141	289	0	0	2
MSHP TROOP D	0	0	131	2	133	44	40	84	217	0	0	0
MSHP TROOP E	0	0	84	0	84	38	31	69	153	0	0	3
MSHP TROOP F	0	0	400	29	429	236	306	542	971	0	0	1
MSHP TROOP G	0	0	53	1	54	17	16	33	87	0	0	0
MSHP TROOP H	0	0	71	2	73	27	30	57	130	0	0	4
MSHP TROOP I	0	0	55	3	58	10	17	27	85	0	0	0
MSHP GAMING DIVISION	0	0	111	11	122	0	3	3	125	0	0	10
<b>ST. LOUIS CITY</b>	<b>318,563</b>	<b>26,431</b>	<b>1,085</b>	<b>202</b>	<b>1,287</b>	<b>230</b>	<b>325</b>	<b>555</b>	<b>1,842</b>	<b>4</b>	<b>21</b>	<b>439</b>
<b>TOTAL</b>	<b>6,044,171</b>	<b>216,341</b>	<b>13,081</b>	<b>1,400</b>	<b>14,481</b>	<b>2,216</b>	<b>3,507</b>	<b>5,723</b>	<b>20,204</b>	<b>2</b>	<b>15</b>	<b>2,328</b>

## **11.0 MISSOURI HATE CRIME ANALYSIS**

This section presents data on hate crime activity in Missouri. Detailed analysis is provided on:

- Hate Crime Incidents
- Hate Crime Offenses



## 11.1 MISSOURI HATE CRIME INCIDENTS

### DEFINITION

Hate crime incidents are defined as criminal offenses committed against persons, property, or society that are motivated, in whole or in part, by the offender's bias against a race, religion, disability, sexual orientation, or ethnicity / national origin. Victims of hate crimes can be an individual, business, institution, or society as a whole that are affected by an offender's illegal behavior and bias motivation. Eleven crimes can be affiliated with hate crime: murder, rape, simple assault, aggravated assault, intimidation, robbery, burglary, larceny / theft, motor vehicle theft, arson, and vandalism.

### **2013 Summary**

- *There were 86 hate crime incidents reported in 2013.*
- *In 2013, 47.7% of all hate crime incidents involved bias motivation aimed toward the victims' race.*
- *Of all 2013 hate crime incidents, 59.3% involved crimes against persons. Of these, 31.3% were intimidation offenses.*
- *Of the 86 hate crime incidents there were 111 known offenders.*





**TABLE 11.1.1  
HATE CRIME INCIDENTS BY YEAR  
STATE OF MISSOURI  
2010 - 2013**

YEAR	INCIDENTS	RATE PER 100,000 POPULATION
2010	126	2.2
2011	121	2.0
2012	106	1.8
2013	86	1.4

- 439 hate crime incidents were reported from 2010 through 2013.

**TABLE 11.1.2  
HATE CRIME INCIDENTS BY BIAS MOTIVATION  
STATE OF MISSOURI  
2013**

BIAS MOTIVATION	INCIDENTS	PERCENT TOTAL
<b>RACE</b>	<b>41</b>	<b>47.7%</b>
ANTI-WHITE	7	17.1%
ANTI-BLACK / AFRICAN AMERICAN	32	78.0%
ANTI-AMERICAN INDIAN / ALASKA NATIVE	1	2.4%
ANTI-ASIAN	0	0.0%
ANTI-MULTIPLE RACES / GROUP	1	2.4%
ANTI-NATIVE HAWAIIAN / OTHER PACIFIC ISLANDER	0	0.0%
<b>RELIGION</b>	<b>9</b>	<b>10.5%</b>
ANTI-JEWISH	1	11.1%
ANTI-CATHOLIC	0	0.0%
ANTI-PROTESTANT	0	0.0%
ANTI-ISLAMIC	4	44.4%
ANTI-OTHER RELIGION	4	44.4%
ANTI-MULTIPLE RELIGION/GROUP	0	0.0%
ANTI-ATHEISM / AGNOSTICISM	0	0.0%
<b>SEXUAL ORIENTATION</b>	<b>26</b>	<b>30.2%</b>
ANTI-GAY (MALE)	14	53.9%
ANTI-LESBIAN	5	19.2%
ANTI-LESIBIAN, GAY, BISEXUAL, OR TRANSGENDER (MIXED GROUP)	7	26.9%
ANTI-HETEROSEXUAL	0	0.0%
ANTI-BISEXUAL	0	0.0%
<b>ETHNICITY / NATIONAL ORIGIN</b>	<b>4</b>	<b>4.7%</b>
ANTI-HISPANIC	4	100.0%
ANTI-OTHER ETHNICITY	0	0.0%
<b>DISABILITY</b>	<b>1</b>	<b>1.2%</b>
ANTI-PHYSICAL	0	0.0%
ANTI-MENTAL	1	100.0%
<b>Gender</b>	<b>5</b>	<b>5.8%</b>
ANTI-MALE	1	20.0%
ANTI-FEMALE	2	40.0%
ANTI-TRANSGENDER	1	20.0%
ANTI-GENDER NON-CONFORMING	1	20.0%
<b>TOTAL</b>	<b>86</b>	<b>100.0%</b>

- Of all hate crime incidents reported in 2013, 41 or 47.7% were anti-race. Of these incidents, 78.0% were anti-black.

**TABLE 11.1.3  
HATE CRIME INCIDENTS BY OFFENSE TYPE  
STATE OF MISSOURI  
2013**

- *Of all hate crime incidents reported in 2013, 59.3% involved crimes against persons.*

OFFENSE TYPE	INCIDENTS	PERCENT TOTAL
<b>CRIMES AGAINST PERSONS</b>	<b>51</b>	<b>59.3%</b>
MURDER	1	2.0%
RAPE	1	2.0%
AGGRAVATED ASSAULT	16	31.4%
SIMPLE ASSAULT	17	33.3%
INTIMIDATION	16	31.4%
<b>CRIMES AGAINST PROPERTY</b>	<b>35</b>	<b>40.7%</b>
ROBBERY	3	8.6%
BURGLARY	6	17.1%
LARCENY / THEFT	3	8.6%
MOTOR VEHICLE THEFT	2	5.7%
ARSON	0	0.0%
DESTRUCTION / DAMAGE / VANDALISM	21	60.0%
<b>TOTAL</b>	<b>86</b>	<b>100.0%</b>

**TABLE 11.1.4  
HATE CRIME INCIDENTS BY LOCATION  
STATE OF MISSOURI  
2013**

- *45.3% of all 2013 hate crime incidents occurred at residences or homes.*

LOCATION	INCIDENTS	PERCENT TOTAL
RESIDENCE / HOME	39	45.3%
HIGHWAY / ROAD / ALLEY / STREET	18	20.9%
PARKING LOT / GARAGE	7	8.1%
BAR / NIGHTCLUB	3	3.4%
CHURCH / SYNAGOGUE / TEMPLE	2	2.3%
COMMERCIAL / OFFICE BUILDING	2	2.3%
OTHER / UNKNOWN	2	2.3%
PARK / PLAYGROUND	2	2.3%
SCHOOL / COLLEGE	2	2.3%
SCHOOL-ELEMENTARY/SECONDARY	2	2.3%
DEPARTMENT / DISCOUNT STORE	1	1.2%
DRUG STORE / DOCTOR'S OFFICE / HOSPITAL	1	1.2%
GOVERNMENT / PUBLIC BUILDING	1	1.2%
HOTEL / MOTEL	1	1.2%
JAIL / PRISON	1	1.2%
SERVICE / GAS STATION	1	1.2%
SPECIALTY STORE (TV, Fur, etc.)	1	1.2%
<b>TOTAL</b>	<b>86</b>	<b>100.0%</b>

**TABLE 11.1.5  
HATE CRIME KNOWN OFFENDERS<sup>1</sup> BY RACE  
STATE OF MISSOURI  
2013**

OFFENDER RACE	OFFENDERS	PERCENT TOTAL
WHITE	58	52.3%
BLACK	27	24.3%
AMERICAN INDIAN / ALASKA NATIVE	0	0.0%
ASIAN	0	0.0%
MULTIPLE RACES	2	1.8%
NATIVE HAWAIIAN / PACIFIC ISLANDER	0	0.0%
UNKNOWN	24	21.6%
<b>TOTAL</b>	<b>111</b>	<b>100.0%</b>

- *Of all offenders in 2013 hate crimes, 52.3% were white, 24.3% were black, 1.8% were of multiple races, and 21.6% the victims could not identify the offender's race.*

<sup>1</sup>A known offender is a hate crime suspect in which the victim(s) have identified at least one demographic characteristic of an offender, such as race, age, or sex.

**TABLE 11.1.6  
HATE CRIME INCIDENTS BY VICTIM TYPE  
STATE OF MISSOURI  
2013**

VICTIM TYPE	INCIDENTS	PERCENT TOTAL
INDIVIDUAL	79	91.9%
BUSINESS	3	3.5%
FINANCIAL INSTITUTION	0	0.0%
GOVERNMENT	0	0.0%
RELIGIOUS ORGANIZATION	3	3.5%
SOCIETY / PUBLIC	0	0.0%
OTHER	1	1.2%
UNKNOWN	0	0.0%
<b>TOTAL</b>	<b>86</b>	<b>100.0%</b>

- *Most (91.9%) of 2013 hate crime incidents were directed at individual victims.*



## GLOSSARY

**ADULT:** A person 18 years of age or older.

**ARREST:** Taking into physical or other legal custody for committing an offense in the local reporting jurisdiction. Arrests for all criminal offenses are scored. Arrests for ordinance violations are included. Arrests for traffic offenses, with the exception of driving under the influence of intoxicants and arrests in connection with negligent manslaughter in traffic crashes are not scored. Included are those persons arrested but released without being formally charged.

**ASSAULT:** Officer assaults are defined as any unlawful attack by a person on a law enforcement officer who is in the performance of their duty. Officer assaults include those which result in serious injury to the sworn officer, all assaults in which the assailant used a weapon which could have caused serious injury or death, and assaults on officers that were beyond mere verbal abuse or minor resistance to an arrest.

**ASSAULTS PER 100 OFFICERS RATE:** This rate is an indicator of reported officer assault activity standardized by the number of officers employed by the agencies reporting the activity. The officer assault rate formula is:

$$\frac{\text{Number of Officer Assaults X 100}}{\text{Number of Law Enforcement Officers Employed}}$$

Prior to 2001, assaults per 100 officers were based on estimates from data of agencies reporting a full 12 months of officer assault activity. Since 2001, this rate is based on officer assault activity reported to the Missouri Uniform Crime Reporting Program.

**ASSIGNMENT:** These categories identify the specific assignment of an officer at the time of the assault. Two-Man Vehicle and One-Man Vehicle pertain to uniformed officers on patrol. Special assignment pertains to those non-uniformed officers functioning as detectives or on special assignment. Other assignment pertains to those officers assaulted while functioning in some other capacity, such as foot patrol, off-duty, etc. The term "assisted" refers to law enforcement assistance only.

**CLEARANCE:** The resolution of a criminal offense or an assault on an officer by the arrest, charging, and turning over to the court for prosecution one or more persons alleged to have committed a crime or assault on an officer. An offense can also be cleared by exceptional means when the law enforcement agency has: 1) established the identity of the offender, 2) has enough information to support an arrest, charge, and prosecution in court, 3) the exact location of the offender is known so that they could be taken into custody, and 4) there is some reason outside law enforcement control that precludes arresting, charging, and prosecuting the offender (ex., offender dies).

**CLEARED OFFENSES ONLY JUVENILES:** The number of clearances for an offense in which only juveniles were arrested or were identified as the offender but, for some valid reason, could not be arrested divided by the total number of clearances for that offense expressed as a percentage. The formula is:

$$\frac{\text{Number of Offenses Cleared Involving Only Juveniles}}{\text{Number of Clearances}} \times 100$$

**CLEARANCE RATE (Assault on an Officer):** The number of clearances divided by the total number of assaults, expressed as a percentage. The formula is:

$$\frac{\text{Number of Clearances}}{\text{Number of Assaults}} \times 100$$

**CLEARANCE RATES (Offenses):** The number of clearances divided by the total number of offenses, expressed as a percentage. The formula is:

$$\frac{\text{Number of Clearances}}{\text{Number of Offenses}} \times 100$$

**CRIME INDEX:** The Crime Index is the sum of the eight major offenses used to indicate the occurrence of crime in the United States. They were selected because of their frequency of occurrence and because they are most likely to be reported to a law enforcement agency. The eight offenses are: murder, rape, robbery, aggravated assault, burglary, larceny / theft, motor vehicle theft, and arson. The first four make up the Violent Crime Index and the last four make up the Property Crime Index. Definitions of each of the offenses making up the Crime Index are provided in the section entitled "Missouri Detail Crime Index Analysis." In addition, refer to Crime Index Offense in this section for an explanation of how each type of offense is reported to the Uniform Crime Reporting (UCR) Program.

**CRIME INDEX OFFENSE:** In the UCR Program, the offenses of murder, rape, and aggravated assault are crimes against persons. For these crimes, one offense is counted for each victim. Robbery, burglary, larceny / theft, motor vehicle theft, and arson are crimes against property. For these crimes, with the exception of motor vehicle theft, one offense is counted for each distinct operation. In the case of motor vehicle theft, one offense is counted for each stolen vehicle.

- For each group, the yearly crime index offenses for all law enforcement agencies and their jurisdiction's population were summed and the following group crime index rate was computed:

$$\frac{\text{Sum of Rpt. Agency's Yearly Crime Index Offenses}}{\text{Sum of Rpt. Agency's Population}} = \text{Group Crime Index Rate}$$

**EMPLOYMENT:** The number of persons, either sworn officers with full arrest powers or civilians working in a full-time capacity and appearing on the payroll of a Missouri law enforcement agency as of October 31 of a reporting year.

**HATE CRIME:** A criminal offense committed against persons, property, or society which is motivated, in whole or part, by the offender's bias against race, religion, disability, sexual orientation, or ethnicity / national origin. Hate crimes are reported to the Missouri UCR Program when an offender's bias is associated with murder, rape, aggravated assault, simple assault, intimidation, robbery, burglary, larceny / theft, motor vehicle theft, arson, and property damage / vandalism

**INDEX CRIMES:** Index Crimes are the eight major offenses used to indicate the occurrence of crime in the United States. They were selected due to their frequency of occurrence and because they are most likely to be reported to a law enforcement agency. The eight offenses are: murder, rape, robbery, aggravated assault, burglary, larceny / theft, motor vehicle theft, and arson.

**INDEX CRIMES PER OFFICER RATE:** This rate indicates the number of index crime incidents in a community in relation to the law enforcement agency's sworn officer resource availability. The formula is:

$$\frac{\text{Number of Index Crimes}}{\text{Number of Law Enforcement Officers Employed}}$$

**JUVENILE:** A person under 18 years of age.

**JUVENILE ARREST:** Juvenile arrests do not include law enforcement contacts with juveniles where no offense has been committed. Juveniles taken into custody for their own protection, such as in neglect cases, are not scored since they have not committed any crime.

**OFFICERS PER 1,000 POPULATION RATE:** This rate is an indicator of a law enforcement agency's sworn officer resource availability in relation to the population of the community it serves. The formula is:

$$\frac{\text{Number of Officers Employed} \times 1,000}{\text{Community Population}}$$

**PERCENT CHANGE:** The formula is:

$$\frac{\text{Value in Current Period} - \text{Value in Base Period}}{\text{Value in Base Period}} \times 100$$

**POPULATION:** Total number of persons residing in a jurisdiction based on United States Census Bureau data.

**RATE PER 100,000 POPULATION:** Rates per 100,000 population are indicators of activity standardized by the population of those law enforcement agencies associated with the activity. Three types of rates are provided: statewide crime index offense rates, reporting agency crime index offense rates, and arrest rates.

The statewide offense rate formula is:

$$\frac{\text{Number of Offenses Reported} \times 100,000}{\text{Population of all Agencies Reporting}}$$

The reporting agency offense rate formula is:

$$\frac{\text{Number of Offenses Reported} \times 100,000}{\text{Population of Reporting Agency(ies)}}$$

The arrest rate formula is:

$$\frac{\text{Number of Arrests Reported} \times 100,000}{\text{Population of Reporting Agency(ies)}}$$

**STRONG ARMED ROBBERY:** A robbery wherein no weapons were used but tactics (limited to the use of personal weapons such as hands, arms, feet, fists, teeth, etc.) were employed to deprive the victim of their property.